Tonight, Saturday:
Rainy Periods, Mild

Victoria Times

Victoria Times Prevue
TELEVISION BOOKS, RADIO
HOTLINE PAYOFF PUZZLE LOCAL ENTERTAINMENT
Puzzle Prize $150

95th YEAR, No. 185 ★ ★ VICTORIA, BRITISH COLUMBIA, FRIDAY, JANUARY 19, 1979 15 CENTS DAILY, 30 CENTS SATURDAY

CUPW Boiling over 'Fire 500' Remark

OTTAWA (CP) — Postmaster-General Gilles Lamontagne has enraged the Canadian Union of Postal Workers (CUPW) with his suggestion that firing 500 inside postal workers would put the post office back in efficient working order.

"We have had it with Lamontagne," said a union worker as CUPW executives met to draft a more formal response to Lamontagne's statement.

Lamontagne's comment was not volunteered, but made in response to a reporter's question about how many postal workers would have to be fired to rid the post office of its problems.

Lamontagne said in the interview that the post office must gather evidence against workers before firing them.

His comments caused yet another eruption in the volcanic relationship between the post office and CUPW.

"We will have a major response later," said a union spokesman.

Meanwhile, a spokesman for the post office said Thursday it cannot guarantee the safety of a reporter for an extended visit to its Gateway bulk mail handling facility in Mississauga, Ont.

Edward Roworth, director of public affairs for the Ontario region, said he did not think the post office would agree to a *Globe and Mail* reporter working at the facility for a week.

"I would fear for your physical welfare," he said. "We've had cars smashed and people roughed up out there and the police called in."

Two former post office employees had said in interviews that they had witnessed thefts, vandalism and laziness at Gateway. They also said there were supervisory problems and constant breakdowns of sorting equipment.

In an interview today, Lamontagne congratulated the two former employees for publicly stating the charges in a newspaper article.

"It's a little bit exaggerated and dramatized," he said, referring to the article.

"But I am glad somebody outside the management of the post office had the courage to say so."

Ronald Meigh and Stephen Wroblewski are quoted as saying many Christmas gifts were stolen by postal employees, parcels marked fragile were carelessly tossed between workers and that some employees frequently were found sleeping, drinking alcoholic beverages or smoking marijuana when they were supposed to be working.

Arnold Gould, president of the Toronto local of the Canadian Union of Postal Workers representing inside employees, said he saw no problem with a reporter spending a week at Gateway.

"It's hard to believe anyone would want to go after you when most of the people want you to go in and see what's going on there," he said. "Maybe they (management) don't want you to see what it's like in there."

The facility handles about 2.5 million pieces of mail daily—abut 40 per cent of Canada's mail.

LAMONTAGNE
. . . target of wrath

Housewives shop from bare shelves in South London supermarket

Housewives Lashing Back In U.K. Strike

LONDON (AP) — Angry housewives are leading a backlash against striking truck drivers who are threatening Britain's food supply and its industry.

"It doesn't matter what party you belong to," said Diana MacFadyen, a Greenwich mother of three. "The unions have become an absolute menace. I'd like to say 'go to hell' to the whole lot of them."

In Liverpool, Beryl Phillips organized Housewives United and called a rally for Sunday.

"It will be up to each woman how she makes her point," she said. "Some may want to stop feeding her man. Others may withdraw conjugal rights."

The striking truckers have spurned a management offer of a 15-per-cent increase, saying they will only settle for a 22-per-cent wage raise to a minimum $130 a week.

Prime Minister James Callaghan decided against declaring a state of emergency Thursday and using soldiers to move vital supplies such as animal fodder.

One reason was a picketing code distributed to strikers by the Transport and General Workers Union which ruled out secondary picketing of firms not directly involved in the dispute.

Secondary picketing has magnified the effect of the strike and caused an estimated 130,000 layoffs. But union leaders say the code is voluntary and news reports say many pickets may not obey it.

Transport Secretary William Rogers said if the truckers' strike "is not brought to an end very speedily indeed there will be severe consequences for our way of life."

"Let's see how it goes for a day or two and if there is no solution to the problem of unacceptable picketing then the government will have to find another course."

One picket, Robert Watson, 37, was crushed to death Thursday under the wheels of a 10-ton truck he attacked as it left an oil depot in Aberdeen, Scotland.

There is widespread sympathy for the drivers who make a basic £53 ($127) for a 40-hour week of wheeling 32-ton tractor-trailers around the country.

However, from Land's End to John o' Groat's and across the Irish Sea in Ulster, labor unrest has Britain in a ferment. It's not only the truck drivers. Twice a week, the train drivers walk out and in central London alone 400,000 people a day have to make alterna-

See ANGRY page 2

Hong Kong Relents On Viet Refugees

HONG KONG (CP) — Hong Kong relented on humanitarian grounds today and allowed in almost 3,400 Vietnamese refugees who had been stranded for nearly four weeks aboard a dilapidated Taiwanese freighter.

A refugee spokesman aboard the freighter Huey Fong said by radio telephone: "All the children on board are jumping for joy and saying Hong Kong is very beautiful."

Authorities in this British colony had originally thought only 2,700 refugees were aboard. News of the sharply increased numbers, coupled with fears of colder weather and illness on board, swayed the officials' decision, a government spokesman said.

Informed sources said police would board the vessel, take charge of it and start interviewing the Taiwanese captain and crew.

Under recently-passed Hong Kong laws, ships' captains carrying unscheduled passengers face prosecution and up to four years in jail.

The refugees will be processed over the next few days, the sources said, but it was not immediately known where they will be taken.

The captain of the Huey Fong sailed the battered freighter into Hong Kong earlier in the day in defiance of a government order to sail for Taiwan and risking a four-year prison term.

Refugee spokesman Chu Hsien-ming said in a radio-telephone interview that the captain decided to enter Hong Kong waters and "sacrifice himself" for the sake of his passengers by surrendering to the marine department.

Chu said the boat could not follow the Hong Kong directive to sail for Taiwan because Taiwan had refused to allow the ship to dock.

Meanwhile, in the Philippines, an Israeli official led 51 boat people off the packed cargo ship Tung An in Manila Bay today as many of the 2,000 remaining refugees cried and cheered.

The Philippine government, pleading that its only refugee camp is already overcrowded with about 2,000 other Vietnamese refugees, has refused to allow the Tung An to land.

ON THE INSIDE

Home Sweat Home

Even getting home was a confusing affair for Progressive Conservative Leader Joe Clark. Page 3.

Murky Memories

Holocaust, coming soon to West German television, is bound to evoke traumatic memories of a murky past that refuses to go away. Page 5.

Uranium Mining Commission

A three-man provincial commission of inquiry has been named to examine under what conditions uranium mining should be allowed in B.C. Page 9.

No Place for Ladies

The federal human rights act allows women into all branches of the armed forces. But will this lead to low morale in the troops and marriage breakdowns at home? Page 16.

Gov't Urged to Buy Island

The Islands Trust doesn't much fancy development on Sidney Island and says the provincial government should buy it. Page 19.

Japanese Thrown Fish?

B.C.'s fish-processing industry is being taken over by Japanese interests because Canadian banks and the federal government have been unwilling to support it, Ed Broadbent said Thursday. Page 41.

INDEX

Births	30	Family	20-23
Classified	30-41	Finance	6,7
Comics	28	Gardening	42
Deaths	41	People	13
Entertainment	14-16	Sports	10-12

CZ PROFITS

VANCOUVER (CP) — Crown Zellerbach Canada Ltd. has reported the highest annual sales and earnings in its 64-year history.

Sales rose 17 per cent in 1978 to $507.5 million compared with $435 million in 1977. Net earnings rose 47 per cent to $36.3 million or $4.43 a share from $24.7 million or $3.04 a share in 1977.

$9M In Back Taxes: That's Broke!

TORONTO (CP) — Samuel Ciglen, a former Toronto millionaire, has declared personal bankruptcy, owing $9 million in income tax, the trustee of Ciglen's estate said Thursday.

Murray Hahn, president of Clarke, Henning and Hahn Ltd., said it is the largest personal liability he has seen in a bankruptcy in Canada.

Ciglen has been fighting tax assessments since the 1950s.

Bankruptcy documents list assets at $4,071 and liabilities of $9,027,493.50.

Ciglen, 74, said in the documents that the cause of the bankruptcy is "harassment by Revenue Canada for an amount beyond my financial ability to ever meet or dispute such assessments."

He indicated no income except for living requirements "paid out of Old Age Pension and Canada Pension Plan."

Israelis Take Revenge

United Press International

An Israeli commando force backed by artillery and gunboats slipped around UN lines early today and attacked two Palestinian positions. It was Israel's deepest penetration into south Lebanon and its biggest combat action since it invaded the Arab country in March.

Palestinian gunners in Lebanon fired volleys of Soviet-made 122-mm Katyusha rockets at the Israeli frontier town of Kiryat Shemona at dusk in apparent retaliation for Israel's attack but police said they did not cause casualties. Electric power in the area failed.

Residents of Kiryat Shemona — a town of 16,000 — burrowed into concrete shelters most of the day and children stayed out of school as precautionary measures against retaliatory barrages.

Israeli Defence Minister Ezer Weizman termed the Israeli assault successful. He said the operation "was a link in a chain designed to harm terrorist bases."

The early morning thrust by commandos from the crack Golani Brigade followed a series of Palestinian guerrilla strikes into Israel, including a bombing in a Jerusalem market place Thursday that injured 20 persons.

The troops sliced past the northern boundary where the Israeli invasion of south Lebanon stopped last March — the so-called Litani River red line — to battle Palestinian guerrillas in an operation that lasted four hours.

At their northernmost thrust — nine miles past the frontier — they came "perilously close" to Syrian troops also stationed in Lebanon but the Syrians did not join in the fighting, a western diplomat in Beirut said.

The Israeli military command said its troops killed between 16 and 25 guerrillas while uncounted others died in bunkers and buildings blown up by the commandos in the villages of Arnoun and Ashiya, five and nine miles inside Lebanon. It said only one Israeli soldier was wounded.

Denying Palestinian reports that helicopters were used, Israeli Chief of Staff Lt. Gen. Raphael Eitan said "the entire operation was on foot"

Bennett Denies 'Plot'

Premier Bill Bennett denied today there was a conspiracy by his government to weaken the federal agency which screens foreign investments in Canada.

But as he brushed by reporters he refused to comment on other charges by NDP leader Dave Barrett that the Social Credit opposition to the MacMillan-Bloedel takeover was a smokescreen to cover up the widespread sale of B.C. firms to foreigners.

Bennett attempted to avoid reporters wanting to question the government's position on foreign investments.

The premier jumped into a waiting car today in a bid to avoid questions and quickly slammed the door.

When reporters shouted through the rolled-up car window for him to explain why the Socreds approved the sale last year of six B.C. forest companies while opposing the sale of Mac-Blo to a Canadian firm, Bennett just shook his head.

Economic Development Minister Don Phillips said B.C. has never pressured Ottawa to dilute the powers of the Foreign Investment Review Agency, as claimed by Barrett Thursday.

Phillips said applications from foreign companies were often delayed as long as three months and B.C. wanted the application process streamlined so that corporations didn't get restless waiting and look elsewhere.

That streamlining has taken place, but the FIRA rules and regulations remain in force and Phillips said B.C. is happy with those criteria.

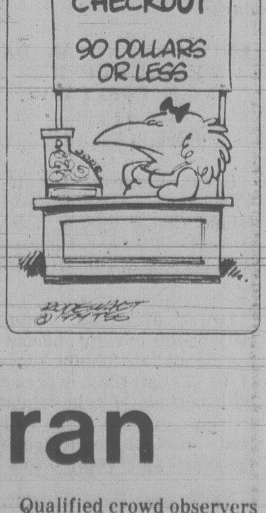

Millions on March in Iran

TEHRAN (UPI) — Millions of Iranians marched in Tehran and cities across the country today in massive demonstrations to warn Shah Mohammed Reza Pahlavi he is not welcome to return to his homeland.

A large banner in the midst of the crowd addressed President Carter — "Jimmy boy run, run, run. The people of Iran are picking up the gun."

"Dirty king do not come back," read the banners carried by marchers in Tehran as they converged on the capital's main monument to Persian kings now converted into "Khomeini square" — after the shah's principal enemy in exile.

Ayatollah Ruhollah Khomeini was invited by Tehran's clergy to return to lead the march. He did not come. But his bearded followers in black and brown robes led the population in massive displays of anti-shah feeling across the country.

Khomeini said in Paris today his followers will come to power in Iran either legally or through the force of public opinion.

The exiled religious leader, sitting in an improvised mosque tent next to his modest cottage, said before French television cameras that he would return to Iran "at the exact moment when I can aid my people by doing so."

There were no immediate reports of disturbances. Troops withdrew to their barracks or kept a notably low profile. Military helicopters buzzed frequently over the marchers. It was not clear who was on board.

The shah left Tehran Tuesday, probably never to return. But marchers sang "death to the shah" in three low notes and a high note as they jammed streets and sidewalks.

Reports from the provinces indicated a replay of the Tehran march even in small towns.

Qualified crowd observers estimated more than a million people spilled into the streets of Tehran. Thousands more watched from rooftops and balconies, showered the marchers with candies and flowers and blew kisses.

The march belied predictions the shah's departure from Iran could quieten the land. Opposition leaders warned the shah's men were still in control and that "the struggle has not ended."

Angry U.K. Wives Lash Back

Continued from page 1
tive arrangements for getting to work.

A coffin maker in Nottingham, criticized for defying a picket line, took his case to a government emergency control office and was told that coffins are "non-essential."

Hospital services will be disrupted next week when thousands of porters and manual workers go on strike.

Ambulance drivers say that unless their wage demands are met, they will work only emergency calls, and possibly not even those.

Garbage collectors are becoming restive.

But it's the truck drivers' dispute that is most worrying to Britons all over the country.

In the far north, where farmers are fighting one of the worst winters in years, there are suggestions that chickens and cattle and sheep may have to be slaughtered if fodder can't be trucked to them.

In Norfolk, farmers worried that their sugar beet crops would rot in the fields, have brought in hundreds of tractors to get their produce to market.

Shares on the London Stock Exchange slumped by nearly £800 million ($1.9 billion) as investors reacted nervously to the easing of pay restrictions and promises of tougher price controls.

In Gloucester, an angry farmer dumped a half-ton of manure on the doorstep of the transport office.

After closing down the national railway for the second day this week, railroad engineers still had not received the 10-per-cent bonus they sought and said they would strike again next week.

And as many as 1.5 million garbage collectors, water and sewer workers were expected to join in a 24-hour strike and demonstration Monday to press a demand for a 40-per-cent increase to a minimum $120 weekly.

Bill Astbury, chairman of the Manchester truckers' strike committee, who has become famous for his tough stand up in the transportation-intensive Midlands, declares:

"If my strike is stopping others from getting what they would like, it is just unfortunate and the sooner we can get this over, the better for everyone."

He says his men are letting essential food through in accordance with union instructions, but employers say his interpretation of essential food is food destined for such users as hospitals—and little more.

Callaghan, whose Labor government is in a minority position and who must call an election this year, has been reluctant to declare a state of emergency—preferring to postpone such a drastic step on a day-to-day basis.

Conservative Leader Margaret Thatcher interprets this as appeasement of the unions, backbone of Labor support.

She has called for curbs on union power to avoid "not just disruption, but anarchy."

"The result of recent legislation and practice is that today almost any determined group can strangle the country," she said.

Derrick Hornby, president of the Food Manufacturers Federation, has warned that food supplies may soon be cut off completely.

His estimate is that only about one-tenth of the supplies from food firms are reaching the stores.

"When foodstuffs in the supermarkets and shops run out, they will not be replaced," he said.

More than 50,000 of the industry's 600,000 work force has been laid off and, says Hornby, it may be 100,000 by today and 600,000 within a few days.

THE OUTCASTS

by Ben Wicks

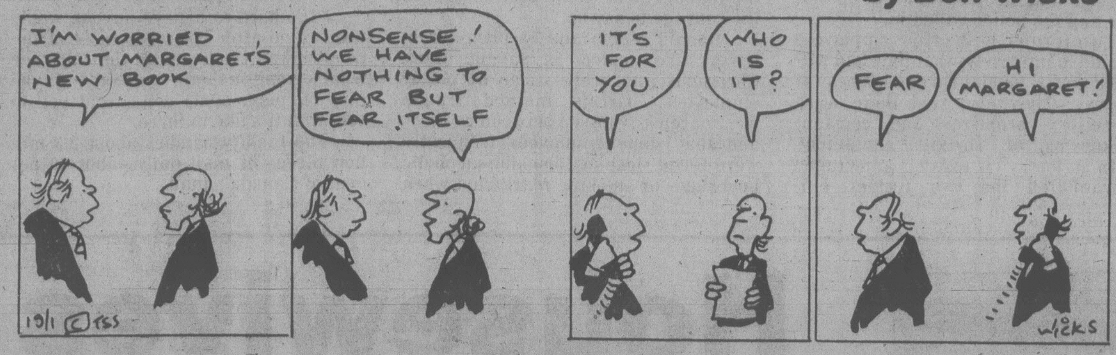
I'M WORRIED ABOUT MARGARET'S NEW BOOK
NONSENSE! WE HAVE NOTHING TO FEAR BUT FEAR ITSELF
IT'S FOR YOU
WHO IS IT?
FEAR
HI MARGARET!
19/1 © TSS
WICKS

IRA Bombs Destroy 25 Buses

BELFAST (Reuter) — An overnight bomb attack by Irish Republican Army (IRA) guerrillas on a Belfast bus depot destroyed 25 doubledecker buses worth $2 million.

Police said three armed men forced their way into the depot in west Belfast Thursday night and tied up security staff while other members of the gang planted four bombs.

Police and British bomb disposal experts rushed to the depot but the bombs exploded before they could be examined, causing fires which raged through the parked buses.

Firefighters managed to stop the fires spreading to nearby houses but were unable to prevent more than two dozen buses being destroyed. A spokesman for the bus company estimated damage at more than $2 million.

A spokesman for the IRA said the attack, the biggest bombing raid in northern Ireland so far this year, was part of their continuing economic war against British rule in Northern Ireland.

Last year nearly 100 buses were destroyed in IRA guerrilla bomb attacks in the British province.

In London, British police were questioning seven men today in connection with IRA bomb attacks in the capital before Christmas.

Three men were arrested under the Prevention of Terrorism Act in police raids Thursday night in southeast England. They were taken to a London police station where they joined four other men arrested earlier this week.

IRA guerrillas set off two car bombs in central London during the pre-Christmas shopping rush. A third bomb was defused.

On Wednesday night, IRA bombs blew up a gas storage tank and damaged an oil stoarge depot southeast of London.

COSGRAVE'S SON FINED

LONDON (Reuter) — The son of former Irish prime minister Liam Cosgrave has been fined $170 after admitting he used a stolen American Express credit card to charge nearly $1,400 worth of goods in five west London stores.

VALENCE: SIX YEARS

MONTREAL (CP) — Claude Valence, an unemployed one-time game warden, was sentenced to six years in prison today for attempted extortion against a credit union in the abduction of Charles Marion.

Valence, 45, stood stony-faced in the prisoners's dock as Mr. Justice Marc Beauregard of Quebec Superior Court sentenced him.

"It is uncumbent upon me to sentence you," the judge said. "Believe me, I perform his task very humbly."

Defence lawyer Jean-Pierre Rancourt went into a huddle with the slim, sandy haired Valence and emerged from the courtroom saying they had decided to appeal the sentence.

"I was expecting that," Rancourt said, referring to the sentence.

In a written ruling accompanying the sentencing, Mr. Justice Beauregard noted that extortion in general is a serious crime, punishable by a maximum of 14 years in prison, that Valence's particular crime was "very serious" and that "the aggravating circumstances are serious."

The defence had asked that Valence receive a light sentence to keep him out of contact with "hardened criminals" in federal penitentiaries and to allow him to be near his family in a minimum-security Eastern Townships detention centre.

But the judge rejected the option of a lighter sentenece, saying he did not have sufficient evidence on the possibility of Valence's rehabilitation.

TRAFALGAR
FROM 8:30 NIGHTLY
IN THE
TOWER LOUNGE
RED LION
MOTOR INN 1-22

don't let the sun's rays go to waste!
Put them to work heating your water
386-7643 Ark Solar Products 2660 Quadra
1-20

Grassie's
JANUARY CLEARANCE
LAST 8 DAYS

Save 20% to 50% on fine jewellery, watches, home and personal items.

Diamond jewellery.
Men's and ladies' rings.
Bracelets, pendants, earrings.
Watches.
Men's and ladies'. Most nationally known brands.
China figurines.
Royal Doulton and Beswick.
Charms and charm bracelets.
Beautiful selection.

Silver plated holloware.
Individual pieces and sets.
Sterling flatware.
Also silver plated, gold plated and stainless.
Crystal.
Start or complete your set.
Lighters.
Fine men's and ladies' styles.

Plus many more items of exceptional quality. All sales final. No refunds or exchanges. Shop early for your best selection.

Grassie's
Since 1886

Chargex, Master Charge, American Express and Grassie's Credit Accounts welcome.

● MAYFAIR SHOPPING CENTRE—385-2744
● 1209 DOUGLAS ST., 385-1911
● VICTORIA ● VANCOUVER ● NANAIMO
● PORT HARDY ● CHILLIWACK ● VERNON
● REVELSTOKE ● KELOWNA ● KAMLOOPS

the weather

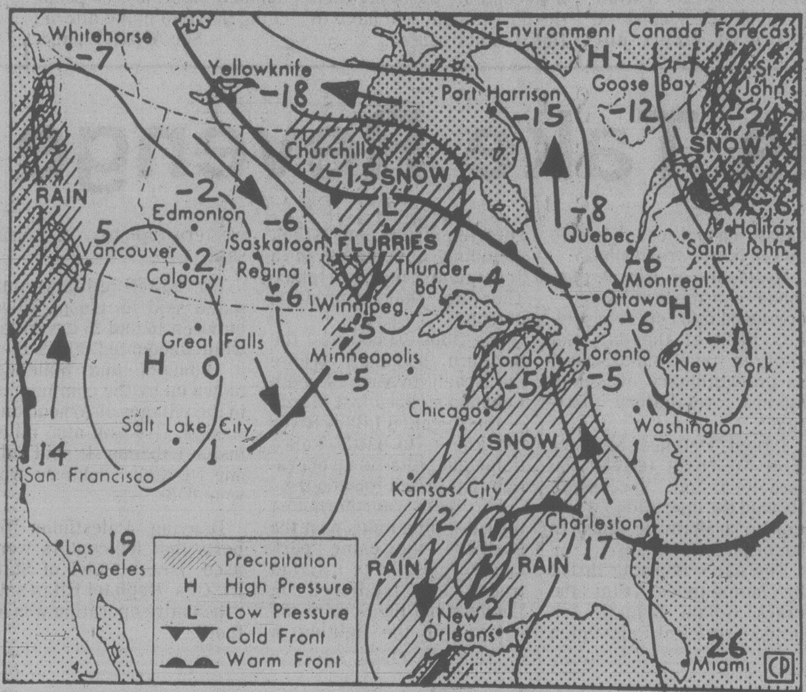

Map valid until noon Saturday

Another disturbance approaching the B.C. coast will gradually work its way into the interior Saturday. Mild temperatures are expected to continue for the next few days.

ENVIRONMENT CANADA WEATHER OFFICE 10 A.M. FORECASTS

Valid Until Midnight Saturday

Great Victoria, Greater Vancouver, East Vancouver Island: Cloudy tonight. Lows -1 to 1. Saturday overcast with periods of rain. Highs 3 to 5.

Lower Mainland: Sunny periods this evening, becoming cloudy late tonight. Lows -1 to -5. Saturday overcast with periods of rain except extreme eastern areas (initially snow with a chance of freezing rain). Highs 2 to 5.

North and West Vancouver Island: Occasional rain this evening. Lows from 3 along the coast to near zero inland. Saturday overcast with periods of rain and windy at times. Highs 4 to 6.

TEMPERATURES

Yesterday

	Max.	Min.	Prcp.
Victoria	6	2	0.3
Normal	6	2	

One Year Ago

Victoria	10	7	—

Across Canada

Prince Rupert	4	0	21.5
Prince George	—2	—4	3.0
Port Hardy	1	—	2.6
Tofino	5	4	49.6
Comox	6	3	0.8
Vancouver	4	2	5.6
Kamloops	—7	—11	—
Cranbrook	—11	—20	—
Williams Lake	—3	—5	1.0
Fort Nelson	—9	—20	—
Peace River	—2	—8	—
Jasper	—3	—8	—
Banff	—3	—10	—
Calgary	2	—12	—
Lethbridge	1	—7	—
Medicine Hat	—5	—16	—
N. Battleford	—6	—18	—
Saskatoon	—6	—19	—
Swift Current	—7	—15	—
Prince Albert	—4	—22	—
Moose Jaw	—10	—17	—
Regina	—10	—23	—
Yorkton	—11	—20	—
Thompson	—12	—15	1.8
Brandon	—12	—17	—
Winnipeg	—8	—12	—
The Pas	—5	—15	—
Kenora	—11	—13	0.2
Thunder Bay	—4	—15	—
Toronto	—8	—23	—
Ottawa	—16	—26	0.2
Montreal	—16	—26	0.2
Quebec	—15	—26	0.2
Halifax	—8	—14	5.4
Charlottetown	—10	—17	0.8
Fredericton	—12	—22	—
St. John's	—6	—8	7.8
Whitehorse	—3	—5	0.2
Yellowknife	—18	—28	—
Churchill	—14	—18	—
Inuvik	—15	—22	—

United States

Seattle	8	4	1.0
Spokane	—6	—8	0.5
Portland	4	1	—
San Francisco	12	3	0.3
Los Angeles	12	6	8.4
Las Vegas	12	3	3.8
New York	2	—14	—
Miami	24	16	—

World Temperatures

Amsterdam —3, —7; Athens 14, 5; Bangkok 32, 24; Beirut 18, 10; Belgrade 0, —5; Berlin —3, —4; Bogota 19, 1; Brussels —3, —9; Buenos Aires 29, 21; Cairo 15, 10; Caracas 27, 14; Copenhagen 0, —2; Frankfurt —3, —7; Geneva 1, —4; Helsinki —5, —12; Hong Kong 16, 15; Honolulu 26, 20; Jerusalem 13, 6; Lisbon 15, 8; London 2, —1; Madrid 7, 5.

CITY'S WEATHER RECORD

Sunshine, Jan.	58.5 hrs.
Last Jan.	21.4 hrs.
Normal (30 years)	34.5 hrs.
Sunshine, 1979	58.5 hrs.
Last Year	21.4 hrs.
Normal (30 yrs.)	34.5 hrs.
Precipitation, Jan.	5.3 mm
Last Jan.	35.7 mm
Normal (30 years)	65.0 mm
Precip., 1979	5.3 mm
Last Year	35.7 mm
Normal (30 yrs.)	65.0 mm

Sunrise, Sunset Saturday (Pacific Standard Time)

Sunrise 07:57 Sunset 16.53

TIDES AT VICTORIA

(Tides listed are Pacific Standard Time)

	Time H M	Ht Ft.	Time H M	Ht Ft.	Time H M	Ht Ft.	Time H M	Ht Ft.
19	0000	4.3	0755	8.5	1600	6.1	1830	6.4
20	0035	5.0	0800	2.6	1625	5.5	2000	6.1
21	0100	5.7	0820	8.7	1635	4.7	2200	6.1
22	0200	6.3	0845	8.9	1715	3.8		
23	0015	6.6	0345	7.0	0920	9.1	1755	2.9

TIDES AT SOOKE

	Time H M	Ht Ft.	Time H M	Ht Ft.	Time H M	Ht Ft.	Time H M	Ht Ft.
19	0615	8.6	1250	6.3	1645	7.2	2340	5.0
20	0700	8.8	1350	5.9	1840	6.7	2345	5.5
21	0725	9.0	1510	5.2	2020	6.4	2345	6.0
22	0800	9.2	1605	4.4	2200	6.4		
23	0200	6.6	0830	9.6	1710	3.5	2315	6.7

TIDES AT FULFORD HARBOUR

	Time H M	Ht Ft.	Time H M	Ht Ft.	Time H M	Ht Ft.	Time H M	Ht Ft.
19	0145	4.9	0905	10.9	1610	6.2	2110	7.8
20	0220	5.8	0935	10.8	1655	5.5	2235	7.8
21	0315	6.7	1000	10.8	1730	4.7		
22	0030	8.1	0405	7.6	1040	10.7	1820	3.8
23	0225	8.8	0520	8.4	1110	10.7	1910	2.9

SKI REPORT

GREEN MOUNTAIN: Snow flurries, -2 degrees, 12 cm. new snow, 135 cm. top total, 95 cm. bottom total, chains required, operating 9 a.m. to 4 p.m. weekends.

FORBIDDEN PLATEAU: Snowing, -1 degree, 3 cm. new snow, 125 cm. top total, 75 cm. bottom total, chains mandatory, operating 9 a.m. to 4 p.m. daily.

MT. ARROWSMITH: High overcast, -1 degree, trace new snow, 49 cm. bottom total, operating 9 a.m. to 4 p.m. daily.

WHISTLER MOUNTAIN: Snowing, -4 degrees, 9 cm. new snow, 83 cm. top total, 64 cm. midstation total, 54 cm. bottom total, operating 8 a.m. to 3 p.m. weekends and 9 a.m. to 3 p.m. weekdays.

GROUSE MOUNTAIN: Snowing, -2 degrees, 25 cm. new snow in past 24 hours, 193 cm. total, operating 8 a.m. to 11:30 p.m. daily.

MT. SEYMOUR: Snowing, -1 degree, 18 cm. new snow in past 24 hours, 180 cm. total, cross-country trails fair, operating 9 a.m. to 10 p.m. daily.

CYPRESS PARK: Snowing, -2 degrees, 14 cm. new snow in past 24 hours, 180 cm. total, cross-country trails good, operating 9 a.m. to 4 p.m. daily.

HEMLOCK VALLEY: Snowing, -1 degree, 15 cm. new snow in past 24 hours, 120 cm. total, operating 9 a.m. to 4 p.m. daily with night skiing until 10 p.m. weekends.

GIBSON PASS (Manning Park): Cloudy, -2 degrees, 4 cm. new snow, 70 cm. total, cross-country trails good, operating 9 a.m. to 3:30 p.m. daily.

MT. BAKER: Snowing, -4 degrees, 5 cm. new snow, 170 cm. total, operating 8:30 a.m. to 3:30 p.m. weekends.

SNOQUALMIE PASS: Foggy, 0 degrees, 5 cm. new snow, 111 cm. total, operating 9 a.m. to 10:30 p.m. daily.

STEVEN'S PASS: Snowing, -1 degree, 5 cm. new snow, 137 cm. total, operating 9 a.m. to 10 p.m. Wednesday through Sunday.

CRYSTAL MOUNTAIN: Snowing lightly, -2 degrees, 5 cm. new snow, 102 cm. total, operating 8 a.m. to 10 p.m. daily.

MISSION RIDGE: Partly cloudy, -12 degrees, trace new snow, 66 cm. total, operating 9:30 a.m. to 4 p.m. daily.

Crown Witness Murdered

VANCOUVER (CP) — A mistrial was declared in the British Columbia Supreme Court murder trial of Herbert Handy, 57, after Crown witness Teengia Andrews was found murdered Thursday in a city hotel room.

Mr. Justice Martin Taylor told the jury that the trial could not be conducted fairly. He declared a mistrial, discharged the jury and ordered Handy to stand trial again in the spring assize of the Supreme Court. No date was set.

Police said they believe Ms. Andrews, who was to have started her testimony Thursday, was strangled.

Handy was charged with murder in the deaths three years ago of Robert Cameron Bowles and Francis Mabel Dorn, whose bodies were found in an apartment in the city's East End. They had been shot several times.

Handy, who lived with Ms. Andrews, 35, is being held in custody.

SALES SLUMP
Don't just sit there hoping . . . an inexpensive mailing can change slump to jump! We'll put it all together for you under the sign of
IDEALETTER
SERVICES LTD
2524 Government St. 382-9296
(near Bay St. intersection)

Attica Antiques

THOUSANDS AND THOUSANDS OF DOLLARS WORTH OF Antiques — Old Furniture — Collectables, Doors — Bathtubs — Windows — Toilets — Sinks — The list is endless — Were Sold In Last Week's Highly Successful Liquidation Sale . . .

THE REASON WE ARE LIQUIDATING is to make room for the extensive renovations to our vast warehouse — The renovations have started — but we still need room — SO . . .

THE BARTER SALE CONTINUES!

HERE'S HOW THE SALE WORKS . . . (This is the exciting part). All merchandise will remain priced as is — however, during the sale (2 Days Only) YOU will set the price you are prepared to pay — If the offer is reasonable — it's Yours. We promise that the savings will be tremendous and

YOU'LL HAVE FUN SHOPPING AT ATTICA

PLUS THIS AMAZING DOOR OPENER . . .
We have set aside a section of our vast warehouse for merchandise that we will give away free — That's right — NO CHARGE — Articles such as Stoves — Books, Doors, — Bathtubs — Windows — etc, etc. Come On Down EARLY!

SALE STARTS 9 A.M. SAT., JAN. 20
ENDS SUN., JAN. 21, 5:00 P.M.

P.S. — Certain items throughout the store are marked with a GOLD STAR — Find one of these items and the article is yours — FREE!

PLUS Scrap Sale: We have a yard full of scrap — You name it — We've got it. Come on down — Name your price (Reasonable Offer) and it's yours.

IT'S FUN SHOPPING AT ATTICA

SPECIAL INTEREST:
ATTICA purchased the entire inventory from a supplier at a recent Gift Show. These items will be sold off during the sale. YOU SET THE PRICE.

Attica Antiques
720 Market Street
Victoria — 384-1644
CHARGEX VISA
master charge THE INTERBANK CARD

MISSING LINK BETWEEN MAN AND APE?

JOHANSON. . .and reconstrcuted skull

By THOMAS O'TOOLE
Washington Post

WASHINGTON — Anthropologists have found the fossil bones of what they believe to be a new species of man 600,000 to 800,000 years older than any previous known.

More than 350 fossil fragments of at least 57 individuals of the newly identified creature were found at sites near Hadar in the Afar region of Ethiopia and near Laetolil in Tanzania during scientific expeditions from 1973 to 1977. The scientists studying the fossils have named the creature "Australopithecus afarensis," or "Afar Ape-Man."

"Its face, its teeth and its brain were primitive, more ape-like than human," said The Cleveland Museum of Natural History's Dr. Donald C. Johnson, who has been studying the fossils with Dr. Timothy D. White of the University of California at Berkeley. "But the anatomy below the neck shows an upright, bipedal creature we can definitely place in the zoological family of man."

"This species fills in what had been a total gap," Dr. Johanson said. "It moves the hominid species firmly back in time to between 3 and 4 million years."

Putting the bones back together, Johanson and White described a creature no taller than four feet. Males were all "substantially larger" than females — "a condition," Dr. White said, "similar to that seen in modern African apes."

At least 13 of the Afar individuals were found on a hillside where they may have perished together in a flash flood. There were no marks on any of the bones and there were no animal remains anywhere nearby. The fossilized bones of pigs and elephants were found with the other hominid bones at Afar.

The findings of a new species of hominid are the oldest evidence of what Dr. Johanson calls "human bipedal walking." Many anthropologists believe that one of the most critical periods of human evolution was when man's ancestors began to walk.

"It freed the hands and arms for toolmaking, carrying food and carrying babies," Dr. Johanson said. "It also permitted our ancestors to stand upright so they could see over the tall grass of the open plains to search for food and keep watch for predators."

Keystone Kops Right to the End

By DOUG SMALL
Canadian Press

OTTAWA — Even getting home was a confusing affair for Progressive Conservative Leader Joe Clark after a 12-day, 35,000-kilometre wourld tour.

The trip to Japan, India, Israel and Jordan that was intended to cast him in the role of international statesman maintained its Keystone Kops flavor right to the bitter end.

The capper to the tour came on the flight to Montreal from New York, when a friendly stewardess who had heard of his tour asked him if he had just flown in from Japan.

"In a manner of speaking," replied Clark.

Leaving Amman, Jordan, two hours late on a Royal Jordanian Airways flight, the Clark group — including his wife Maureen McTeer, several aides and a clutch of reporters — settled in for a flight to New York with a refuelling stop at Amsterdam.

But the pilot started to make up time on the way and decided to skip the Netherlands entirely, reaching across the Atlantic for New York with what fuel he had.

The slight nervousness of his passengers proved groundless, though and the 11-hour, non-stop flight was generally uneventful.

But as the Jordanian aircraft taxied down the New York runway toward customs and immigration, it passed the Air Canada flight on which the party had ongoing reservations.

So, after a 2½-hour wait, arrangements were made for them to fly to Montreal on an Eastern Provincial Airways flight, which got them to Mirabel Airport at 11:41 p.m. EST.

The next step on the odyssey was a two-hour drive to Ottawa in four Cadillac limousines hired for the occasion.

Still, Clark is convinced the tour has served the purposed he foresaw for it — to give him a fell for and personal knowledge of the regions he visited.

"I don't claim to have an encyclopedic knowledge of the countries," he told a news conference in Amman Thursday. But he said he had gained "a better personal impression" of regions he had never before visited.

It also had given him an idea of some directions Canada could take in relation to those regions.

Among the more important discoveries for him was the need for Canadians to expand their knowledge and understanding of these regions, their needs and their potentials in relation to Canada.

Still insisting he was thinking about changing the travel agency used to book the tour, Clark added that he also was having second thoughts about letting opposition leaders use government-financed aircraft on international trips.

Department or transport and military aircraft make regularly-scheduled flights to many of the areas the opposition leader visited.

He said many of the problems would not have arisen, and time would not have become as important a factor, if such government transportation or a chartered aircraft — which the party could not afford — had been used.

Sihanouk Planning Long Stay In West

Times News Services

NEW YORK — Prince Norodom Sihanouk plans to remain indefinitely in the West although he has not indicated where he will ultimately settle, according to *The New York Times*.

The former Cambodian ruler said he would stay in the United States for at least a month, then spend "several months" in France at his villa near Cannes, according to the *Times*. He also plans to visit West Germany.

The 56-year-old prince said he was having his two sons, his aunt and his mother-in-law flown from Peking to France, according to the *Times*.

He also said he had met U.S. Secretary of State Cyrus Vance on Thursday. He called the visit "political" but said he did not plan to ask for asylum in the United State although, he said, Vance told him he could stay as long as he wanted.

Meanwhile, heavy fighting was reported in Cambodia today between Vietnamese forces and holdout troops of the fallen regime at the coastal port of Kampot, around nearby Kompong Som and in half a dozen areas across the country.

Thai and Western military analysts said Vietnamese fighter planes were flying repeated strikes against Kampot, 150 kilometres southwest of the capital of Phnom Penh.

The city had been reported taken by the Vietnamese who invaded Cambodia on Dec. 25, but analysts said the Vietnamese now were facing stiff resistance from units loyal to ex-premier Pol Pot who were bypassed in the conventional-style, armor-led thrusts.

Another coastal area around Cambodia's only deep-water port of Kompong Som, 130 kilometres miles west of Kampot, was described as "highly contested" by the analysts, who also reported outbreaks of fighting in half a dozen areas across Cambodia.

The radio station of the toppled government, believed broadcasting from China, said that Pol Pot forces were still fighting vigorously on battlefields around Phnom Penh, but the new leaders have made no mention of this or any other reported resistance.

In a related development, Thai Prime Minister Kriangsak Chomanan cut short his official visit to Japan by two days and flew back to Bangkok today to deal with any emergencies arising from the conflict in neighboring Cambodia.

FISHING ACCORD 'SPECULATION'

OTTAWA (UPC) — Canada's chief negotiator in the maritime boundary dispute between Canada and the United States said today no agreement has been reached and that stories to that extent are "purely speculative."

Marcel Cadieux said statements by the U.S. State Department Thursday that a 10-year tentative agreement between the two countries on the 7-month-old fishing dispute are "premature at this time."

"No agreement has yet been reached with the United States," Cadieux said. "We are still negotiating and stories that agreement has been reached are purely speculative and not accurate. They are premature at this time."

Douglas Marshall, a U.S. State Department official, said Thursday in Boston that proposals, which would set quotas for fishermen of both countries in the Georges Bank, the Gulf of Maine and off the mid-Atlantic coast, had been approved.

"After meeting with Canadians for months and months, we've almost agreed on an overall fisheries package for the East Coast," Marshall said.

capital scene

UVic law students will provide free legal assistance on family, will, criminal, small claims and landlord-tenant problems every Saturday until April 7, 10 a.m.-2 p.m., 521 Craigflower. Phone 388-6120 for further information.

British Israel Sunday, Jan. 21, 3 p.m., Dominion Hotel.

TRAFALGAR
FROM 8:30 NIGHTLY
IN THE
TOWER LOUNGE
RED LION
MOTOR INN
1-22

B.M.W. DEMONSTRATOR
AND YEAR-END 1978 MODEL
CLEARANCE

NEW 1978 CARS:

BMW 320i Sierra beige, sunroof. List Price $12,348. (choice of two) NOW $11,900

BMW 320i Turmaline green metallic, sunroof, velour interior. List Price $12,711. NOW $12,200

DEMONSTRATORS:

BMW 320i Polaris silver, sunroof, Blaupunkt AM/FM cassette, floor mats. List Price $13,301. NOW $12,500

BMW 320i Coral red, sunroof, Blaupunkt AM/FM cassette, floor mats, wheel trims. List Price $13,063. NOW $12,250

BMW 320i Automatic, fjord blue metallic, sunroof, floor mats. List Price $13,433. NOW $12,600

BMW 530i Topas brown metallic, sunroof, Blaupunkt AM/FM stereo cassette, floor mats. List Price $20,198. NOW $19,200

Capital City Auto Ltd.
1750 Government Street
TEL: 386-7508
dealer licence number 00162A
1-14

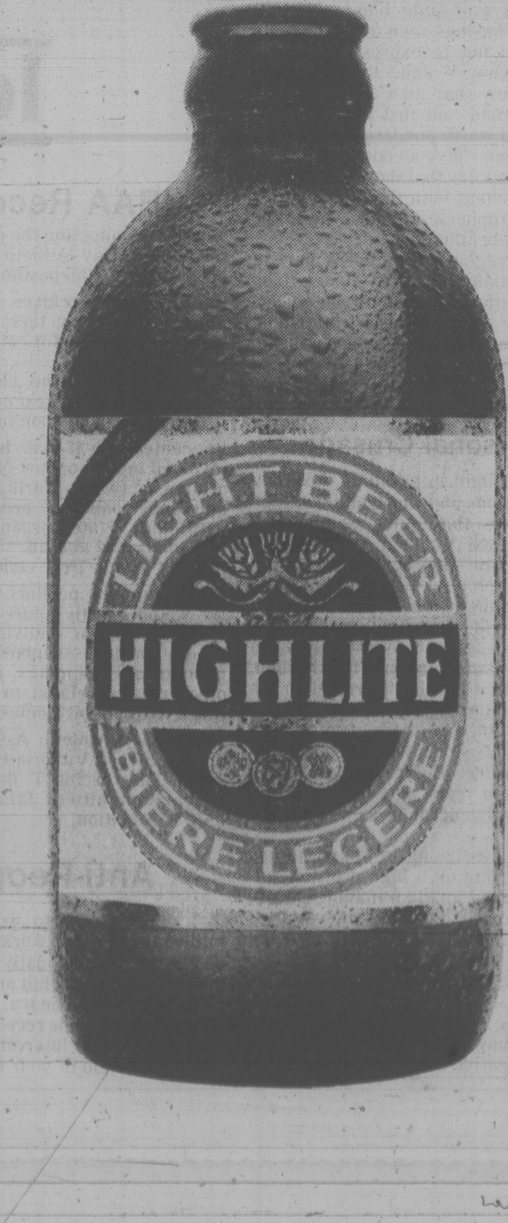

Great taste with half the calories.
And Highlite's also 50¢ lighter in price-just $4.35/dozen.
A great light beer for all kinds of reasons.

8 FLOORS OF SAVINGS
STOREWIDE
CLEARANCE
LAST DAY
SATURDAY

SAVE ON CHESTERFIELDS
SAVE ON HIDE-A-BEDS
SAVE ON CHAIRS
SAVE ON DRAPERIES
SAVE ON BEDROOM SUITES
SAVE ON BEDSPREADS
SAVE ON MATTRESSES
SAVE ON TELEVISIONS
SAVE ON STEREOS
SAVE ON DINING SUITES
SAVE ON RECLINERS
SAVE ON TEAK FURNITURE
SAVE ON WALL UNITS
SAVE ON REFRIGERATORS
SAVE ON OCCASIONAL PIECES
SAVE ON LAMPS
SAVE ON MIRRORS
SAVE ON FABRICS
SAVE ON LOVESEATS
SAVE ON VILAS COLONIAL
SAVE ON DINETTE SUITES
SAVE ON BOOKCASES
SAVE ON DESKS
SAVE ON DISHWASHERS
SAVE ON SECTIONALS
SAVE ON ALL YOUR
HOME FURNISHING NEEDS
★ FREE DELIVERY ON THE ISLAND
★ EASY CREDIT TERMS
★ BANK FINANCING ★ FRIENDLY SERVICE
TRADE IN YOUR OLD FURNITURE
ALSO
See Our Large Selection of
Good Used Furniture at
Bargain Basement Prices
STANDARD
FURNITURE
737 YATES ST. 382-5111
1-20
IF YOU HAVEN'T SHOPPED STANDARD
YOU MAY HAVE PAID TOO MUCH

Victoria Times

FRIDAY, JANUARY 19, 1979

GORDON BELL
Managing Editor

COLIN McCULLOUGH
Publisher

BARBARA McLINTOCK
Editor

Foreign Investment

When is foreign investment in British Columbia a good thing, and when is it a bad thing? It seems that the two major political parties in the province have different answers, depending on whether they are in power or sitting in opposition, and how close the next election is.

Thursday we heard the New Democratic Party's "B.C.-is-being-sold-out" speech, which itself was a reaction to Premier Bill Bennett's recently enunciated "B.C.-is-not-for-sale" doctrine.

Of course, NDP leader Dave Barrett performed a public service in deflating the premier's grandiose rhetoric, which was not very convincing in the first place, and exposing what the Social Credit government has actually done to slow the sale of B.C. assets to outsiders — that is, not much.

With federal figures and documents obviously leaked out of Ottawa, he built a convincing case that revealed British Columbia's actual, but heretofore confidential, opposition to toughening up the limp takeover regulations of the Foreign Investment Review Agency. He also made public the actual statistics on takeovers in 1976, 1977 and 1978.

The latter are particularly interesting, as they demonstrate a rising trend during Premier Bennett's administration — nine takeovers involving 1,150 employees in 1976; 26 and 1,010 workers in 1977; and 37 companies with 2,000 employees last year.

If Bennett is truly concerned about the rate at which British Columbia firms are being bought up by foreign investors, then he is a very late convert to the cause.

But what of Barrett and the NDP? Are they fervent disciples of the cause? How far back does their commitment go?

A little research in Hansard and FIRA documents brings out some interesting facts. Barrett mentioned figures for takeovers for only the three years Social Credit has formed the government in B.C., as if to suggest that foreign takeovers only began in 1976. Check back a little further and one discovers a pertinent statistic: in 1975 (the last year the NDP governed B.C.) there were 16 foreign takeovers in the province, nearly twice as many as 1976, when Social Credit took over in 1974, there were 17.

For Barrett to blame Social Credit as well for sabotaging tougher takeover guidelines, for opposing practically any federal interference in the field, takes a good deal of gall, since the NDP administration of 1972-75 held remarkably similar views.

Unlike the opposition leader we have no leaked confidential documents to disclose, but merely public statements in the legislature.

In April, 1975 then economic development minister Gary Lauk clearly stated the NDP's opposition to federal proposals to tighten up foreign investment controls. The government's position was that the new controls would make it more difficult to attract investment to B.C.'s all-important resource industries.

"We think that [Ottawa's] proposals of maximum Canadian ownership of resource companies . . . restricting this kind of thing — affect a resource province such as ours.

"We don't have to worry about putting a flag on investment. We've got the control here. . . . We don't like federal government interference in that investment pattern."

That doesn't sound like an NDP government eager to slam the door on rapacious foreign investors. Barrett pictures his Socred successors as holdouts against tougher takeover rules, but surely a more accurate assessment is that they were simply continuing a policy followed by his own government.

Listen to Barrett himself in debate in March, 1975: "I have no objection to foreign equity in competitive enterprises. I believe that foreign equity in the competitive enterprise is welcome."

Of course, he wanted foreign investment on the government's terms, ideally a partnership with different levels of government taking percentages. And snippets of quotations taken from long speeches do not provide a complete picture of someone's detailed and complicated policy.

But then neither do Barrett's emotional and sensationalist charges provide an accurate picture of reality or his opponent's policies, either.

The phoney posturings of both men do not create much of an atmosphere in which to discuss the real and serious issue of foreign investment in B.C., upon which our economy is crucially dependent.

Truly Startling

It's comforting to see that the Council for Canadian Unity is still hard on the job, fanning across the country to interview hundreds of "opinion leaders" and then producing startling new insights into what Canadians think.

Such as:

☐ Some Quebecers were annoyed that Toronto baseball fans booed when the national anthem was sung in French.

☐ Some British Columbians think this province is the worst treated in Canada.

☐ Everybody hates Ontario.

Perhaps the council's next report will consider such burning questions as "Do non-Quebecers think French is difficult to learn?" and "In the interests of national unity, would you choose to spend a winter vacation in Quebec instead of Hawaii?"

We can hardly wait to hear the answers.

JOHN BEST

Rough, Tough-talking Envoy

OTTAWA — Bruce Rankin, Canada's straight-talking ambassador to Japan, hit a few raw nerves last week when he called Canadians a "negative, parochial, balkanized people" more concerned with their own interests than those of Canada.

The remark came at a briefing he gave in Tokyo for reporters covering the visit there of Conservative leader Joe Clark.

The external affairs department, anxious to fortify itself against the inevitable avalanche of queries as to what the dickens Rankin was up to, hastily got off a cable inviting him to put his remarks — reported in news accounts — into context.

According to a department spokesman, there was not even a hint of a reprimand. External headquarters merely wanted a fuller version of what the tall, raw-boned ambassador had said.

Our Last Priority

What he did say made a lot of sense. It was, in essence, that many Canadians make lousy ambassadors for their country. They tend to project a negative image of Canada that can have unfortunate consequences in countries like Japan, where people don't understand it and tend instinctively to react against it.

"The best interests of Canada are the last priority of a Canadian," Rankin said at one point in the press briefing, a twist on Dr. Johnson's classic observation that patriotism is the last refuge of a scoundrel.

It was an extraordinarily audacious statement for an ambassador to make in public — and one which probably contains more than a grain of truth.

In contrast to the Japanese, a homogeneous people whose natural bent is to put the interests of the state and society above those of the individual, Canadians are a heterogeneous people, highly individualistic, with a weakness for regional rivalries, and with loudly clashing views about the national interest and how best to achieve it.

The much is beyond dispute. Nor is the comparison necessarily unflattering to Canadians, most of whom would no more change their way of life for that of the Japanese, or any other nation for that matter, than jump over Niagara Falls in winter.

Rankin's point, if I read him correctly, is that Canadians could use a little more care in the way they interpret their country to the rest of the world. To illustrate what he had in mind he cited two experiences which obviously had left a deep personal impression.

One concerned a visit which the chairman of the giant Mitsui Corporation, Eiichi Hashimoto, made to Canada last year. In a discussion with Rankin afterward, Hashimoto expressed astonishment at the number of negative comments he had heard from Canadians about their country and its economic prospects.

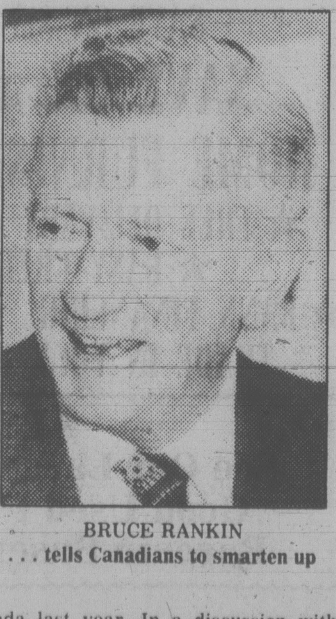

BRUCE RANKIN
. . . tells Canadians to smarten up

The other concerned a reception Rankin had given for a group of Canadian businessmen in Tokyo, in the course of which he heard the Canadians tell some Japanese counterparts that they were not investing in Canada and the Japanese would be foolish to do so.

Such remarks do a "distinct disservice" to Canada, according to the ambassador. Spoken among Canadians, they would present no problem; spoken to influential foreign businessmen or state officials, they damaged Canada's interests and its international image. (In Japan, as a matter of fact, big business and government are very close together.)

Rankin was quite blunt about it: Canadian businessmen abroad should be careful not to express "personal negative views" about their country. It is a view that all Canadians who travel abroad, not just businessmen, might find worth pondering.

Canadians have an odd kind of love for their country that they feel is not at all inconsistent with the most doomsday-ish prophecies about where the country is heading.

Discouraging words are a part of the Canadian way of life, something that the national psyche for one reason or another seems to need. Unfortunately, Canadians often appear incapable of leaving their little games of Canada-bashing behind when they travel to other lands.

Personal Crusade

They delight in parading the country's divisions and shortcomings, feeling perhaps that other peoples will be impressed by their capacity for self-criticism. They seldom are. If Canadians don't take the discouraging words seriously, others do.

Rankin, 61, is probably in as good a position as anyone to pronounce on such ugly Canadianism. The Brandon, Man., native has been around in his time, having served in the navy during the war, in the trade commission service and, since 1964, in the diplomatic service. Before being sent to Japan three years ago, he was Canadian consul-general in New York for five years.

Ever since going to Tokyo he has been carrying on a high profile campaign to get Canadian manufacturers to show more ingenuity and aggressiveness in trying to smash into the Japanese market, at the same time promoting Japanese investment in Canada.

In this personal crusade he has always shown a distinct inability to suffer negative attitudes gladly.

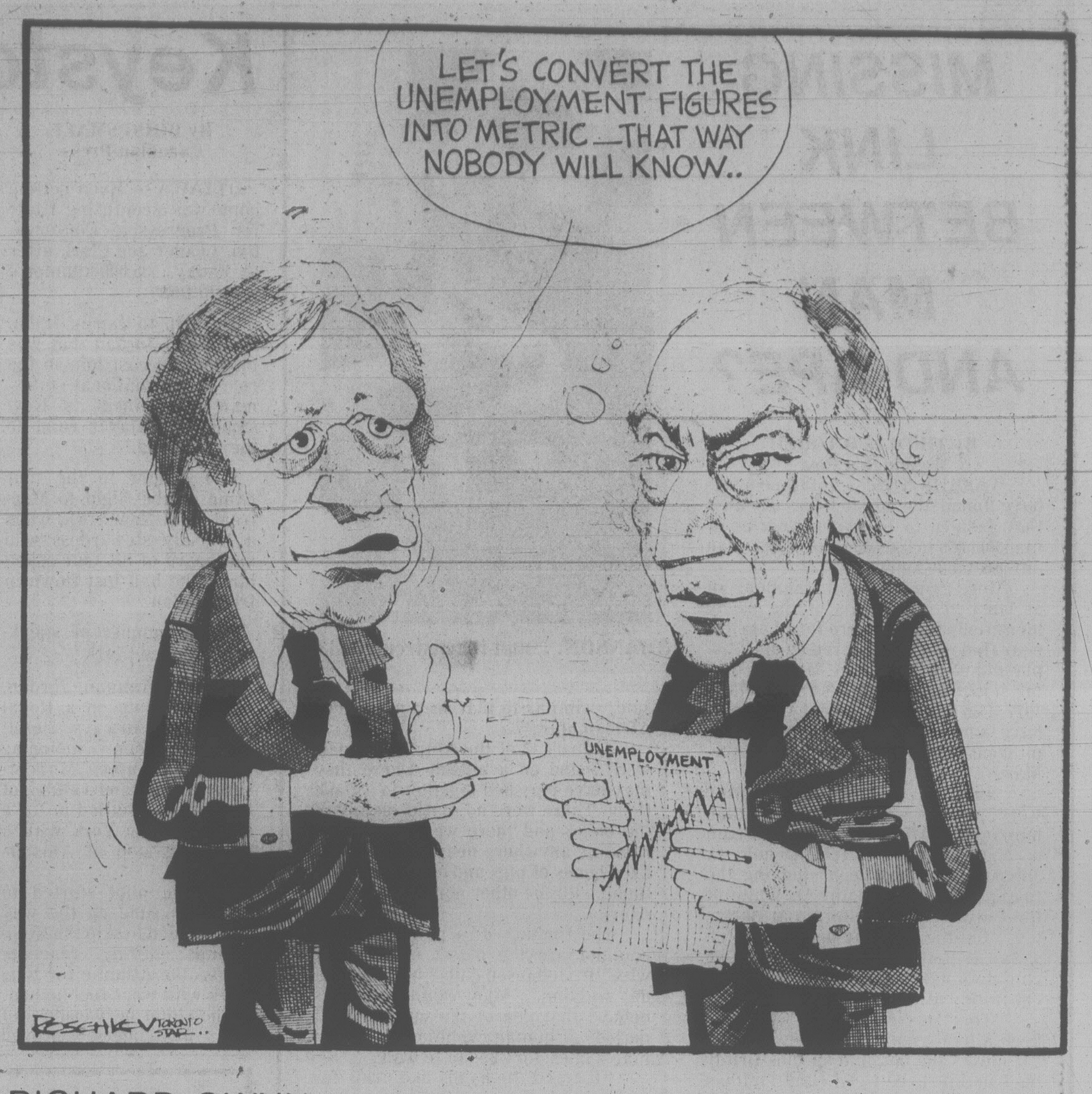
LET'S CONVERT THE UNEMPLOYMENT FIGURES INTO METRIC — THAT WAY NOBODY WILL KNOW..
UNEMPLOYMENT
ROSCHKOV TORONTO STAR..

RICHARD GWYN

It's More Like a Wobbly 'W'

OTTAWA — Part of this column will read like a quickie introduction to economic theory, for which I apologize. But it'll be good for you. Sort of.

Economists, excepting those who've given up and admitted they no longer understand what's going on, cling to the conviction that when a country devalues its currency, its trade goes through a "J curve." Essentially, the value of imports increases briefly (bad), but then the value and volume of exports race ahead (good).

Draw a J. Knock off the bar on the top of the J. The shorthand squiggle that's left is a graph of a country's post-devaluation trade performance.

Since late 1976, our dollar has dropped about 20 per cent vis-avis the U.S. dollar. We enjoy thereby an, artificial, competitive advantage. The ticket prices of goods we import have jumped 20 per cent while our exports have become correspondingly cheaper.

Flattening Out

The first, short, downward curve of the "J" represents the initial worsening of our trade balance. Imports already contracted for, autos say, jump 20 per cent in price as they land on the dock.

Then, our trade balance flattens out. Canadian goods displace the higher-priced imports. In 1978, sales of Honda cars dropped from 51,000 to 45,000.

Now comes the bonanza. Our exports, because they are relatively cheaper, surge ahead. This is the last, long, upward line of the "J."

A great theory. Which hasn't worked. Rather than a "J," our post-devaluation trade balance has been a wobbly "W."

We enjoy our greatest competitive advantage relative to hard-currency countries like West Germany and Japan, against whom our dollar has dropped about 40 per cent in value. Yet our trade balance (imports over exports) with Japan has worsened by $80 million between the third quarter of 1976, the last one before our dollar began to sink, and the same period in 1978. Likewise, our trade balance with the European Economic Community has worsened by a whopping $400 million.

Even with a 40 per cent advantage, we cannot sell much more abroad, nor outsell imports at home. Some Canadian manufacturers, like those of textiles and of clothing, have jacked up their prices close to those of the now expensive imports, rather than hustled for new sales. Others, like steel companies, are already producing at capacity and so cannot capitalize on the new opportunities.

True, our total trade balance is in better shape. We've done better, though, only in the U.S. There, a mini-boom has created markets for our lumber, pulp and paper, autos.

The trouble is, the U.S. soon will switch from mini-boom to mini-recession, and take our exports with it.

The larger trouble is that the potential benefits of devaluation are accompanied by actual costs — otherwise every country would devalue and the U.S. dollar, deutschmark, French franc and British sterling soon would be each worth one cent.

The cost of devaluation is above-normal inflation, which makes our costs higher, and in turn our exports less competitive. Since the Second World War, Britain has regularly followed this cycle — downwards.

These economic vultures are beginning to roost upon us. Our inflation rate is 8.8 per cent, compared to the government's target of six per cent.

The long-feared, post-controls wage "bubble" hasn't yet ballooned, but it is beginning to bulge. Retail food workers have won double-digit increases. Wages of brewery workers in Ontario and Quebec will jump by 16 per cent this spring under the second-year terms of a two year contract. Bell Telephone clerical workers have settled for 12½ per cent.

Robert Douglas, director of the Centre for The Study of Inflation and productivity, which is Ottawa's puppyish son of the Anti-Inflation Board, expresses "increasing concern" about the pattern of wage settlements. Yet workers, who suffered a loss in real waes last year, and who face devaluationcreated higher prices this year, are bound to push their employers to the limit because no longer limited by controls.

Lots of Studies

What's ahead? A despairing return to wage and price controls? Fat chance, with an election coming up, and after it, as likely as not, a minority government. A run on our dollar? One top Toronto financial analyst, but anonymously so as not to upset his clients, calculated for me a "20 per cent chance of a dollar crisis this year."

We face two major problems. National unity, for which it is possible to see light ahead. The economy, for which all you can see is the beam of an oncoming express. The difference is that on national unity we've done a great deal of hard work, while on the economy all we've done is talked (federal-provincial conferences), studied (a library full) and shuffled the bureaucracy (the new board of economic development).

---

letters

JBAA Records

We are collecting the documents of the James Bay Athletic Association preparatory to depositing them with the Provincial Archives of British Columbia, and using them as primary resource material for compiling a history of the club.

The JBAA is the oldest athletic association on the west coast of North America and will soon be celebrating its centenary. It has been actively involved in the support of a variety of athletic activities during its lifetime and has frequently been in contact with other related organizations both in Canada and abroad.

This is our first endeavor to collect documents pertinent to the club. We would greatly appreciate hearing from groups or individuals having minute books, scrapbooks, journals, photographs, clippings, programs, or other papers related to the association. We can be contacted care of:

James Bay Athletic Association, 205 Simcoe Street, Victoria B.C. V8V 1K6. — D. Chatwin and T. de Goede, Historical Committee, James Bay Athletic Association.

Anti-People

I never cease to wonder how a millionaire's mind works but am receiving an almost daily lesson from the Socreds' cozy club and find that I do not like what I learn. Just a smidgen of some of their recent anti-people legislation might interest the uncontaminated section of your readers.

First, the auto legislation (to impose new regulations on car dealers), while on the surface is desirable, it is really mostly an attempt by the car dealers division of the club to corner the market. They have been no angels in regard to disclosure or any other questionable practice but feel they can afford to put on a show once they have put all the small guys out of business. There was mention of a lawsuit on the radio against five of them for hampering rapid transit with the same self-serving aim in mind.

Next the freeze on municipal and school spending, although neither municipalities nor school boards are in a position to function with less funds. If the Socreds are hard up, let them quit making surpluses and put a sensible charge on coal and mineral and forestry rip-offs!

Then Section 11 which is an odious and ominous step towards right-to-work and 1984.

And now the revelation of the horrendous increase in indirect debts which make even the distorted claims of NDP debts look like peanuts.

Now the prize winner is their unmitigated nerve in offering us a piece of the action by letting us have a smidgen of our own property back. When they sold B.C. out, they had to devise a scheme to explain what they had done with our property and this is their best effort? I wouldn't bet but it is all in the hands of the same few in a year or two at God knows what cost to the man in the street in further taxes and charges.

Ferries sold, Panco sold, CanCel sold, all the people's property purchased for all the people by the NDP.

Better forget teaching the young capitalism and let them learn co-operation, kindness, compassion, and an economic system where these things take precedence over avarice, acquisition, aggressiveness and all the vicious tenets of this rule by those few with the lack of conscience and the uncontrollable urge for money and power. — P. Simpson, 2536 Forbes Street.

High Standards

Except for the unnecessary incident of the torture of the semi-clad young woman, I and other members of my theatre party absolutely disagree with the letter (Tasteless) in the Jan. 8 *Times* roasting the recent production of *The Incredible Murder of Cardinal Tosca* at the McPherson Playhouse as being "crude and poorly done."

In fact I was agreeably surprised at the professional standards of acting, costuming and production displayed by a local theatre group. — Geoff Mitchell, Sea Bluff Farm, R.R. 1, Victoria.

VICTORIA TIMES, established 1884 is published every afternoon except Sunday by the Times Publishers, 2621 Douglas Street, Victoria, B.C. V8W 2N4, a division of FP Publications (Western) Limited. Second class mail registration No. 0625. All undelivered copies and notices of change of address to be sent to the above address. The Canadian Press is exclusively entitled to reprint the local news published herein.

A Past That Won't Go Away

By NORMAN WEBSTER

Scene from 'Holocaust' to be on German TV soon

BONN — German Chancellor Helmut Schmidt was not amused by some of the war toys on sale this Christmas. There was that troop carrier with the swastika, for one, and the rubbly wall with the slogan: "The Blackshirts Support the Fuehrer."

All very authentic, of course, but — the British firm making the toys heard threats of legislation against "war violence", got the message and withdrew the offensive ones.

One doesn't play games with the German past, so recent, so murky and so horrible. It seems always just at the shoulder of the new country which rose from the ashes, sometimes casting its sombre shadow ahead.

The man at the foreign ministry emphasizes Germany's strict policy against exporting arms, except within NATO. "We could become a major exporter of arms, I have no doubt — but we have a past," he says quietly. "We have a past."

Another foreign ministry man is questioned aggressively by an African journalist, who wants to know why the government lets so many Ghanaian students stay on in prosperous Germany, on obviously flimsy grounds of "political asylum," rather than making them return to the country which so desperately needs their talents. The German agrees that this happens frequently. Thousands of Ghanaians, not to mention Turks and Pakistanis, are making a mockery of the regulations. "We have such a liberal system that people exploit it," he says.

"But you must see that political asylum is very important to Germans because many had to flee to other countries in Nazi times. We thought we had to strengthen asylum in Germany for refugees from other countries.

"You must understand, this is our history."

That history includes two brutal wars in this century against its European neighbors. Today Germany's armed forces are deeply embedded within NATO and it has an almost evangelical fervor about the integration of Europe. While the French and British sniff suspiciously and hang back, the Germans plunge ahead with schemes to immerse themselves in European institutions.

The country's constitution, too, is a firm reaction to the past. The Basic Law of 1949 laid out a new order. A federal system based on strong states was established to prevent a concentration of power at the centre tempting another Hitler. "We got burned once," a youth in Munich tells you grimly.

The ghost of the Fuehrer is out of the box these days, bringing angst to the older generation and shock and incomprehension to the younger. How could it ever have happened? they ask, as new books lay out German crimes and a film based on Nazi insiders' film gives an intimate look at the devil himself.

There's more to come. For at the end of this month *Holocaust* arrives. The controversial U.S. series about the extermination of the Jews will be shown on the nation's cultural channel, but is expected to draw the largest audience ever on German television.

There will be more than just the series. An elaborate ground laying has already begun. Films and documentaries on anti-Semitism and the Final Solution are being shown in the weeks leading up to *Holocaust*. Each episode of the series will be followed by open-ended discussions and phone-in programs. Churches and other groups are disseminating material and organizing seminars.

This month no one here will be able to escape the horror of his country's past. *Holocaust* transfixed North America and Britain: its effect on emotions in Germany is almost impossible to imagine.

One other hangover from the past, one that grates and scratches continually, is symbolized by the obscene Wall in Berlin — the division of Germany. "There is still very much the feeling that both parts of Germany belong together," says the foreign ministry expert carefully.

The strikingly warm applause for East German swimmers at the world aquatic championships this summer — in West Berlin — made the same point.

It is, of course, an impossible dream. Unification is anathema to the Russians and the Poles, and Western Europe too would be unhappy to see a new German giant dominating it (with twice the GNP of Britain) in a way a nicely proportioned West Germany alone cannot.

Both friend and foe would find it unacceptable. They remember German history.

The Globe and Mail

Two Cheers for Woody

russell baker

Judging from the gales of moralizing it provoked, Woody Hayes' ineffectual right hook to the armored head of a Clemson football player was a blow at the foundations of the Republic.

Ohio State University, Hayes' employer, discharged him immediately and everyone with access to a pulpit took after him with throttles open and Bibles thumping. Even men who read sports scores on television and men who analyze instant replays for a comatose nation expressed a dismay.

It usually takes something as cosmic as fans throwing toilet paper and beer cans on the playing field to stir the moral outrage of these fellows. When they turned on the prune-shaped tones against Hayes, you knew the offence was grim.

What was worse, you knew that after the first shock of thunder would come the rain, the damp and wearying homilies of the uptown moralists dilating once again on the corruptive effect of commercial sport, the evils of a system that cherishes winning at any cost, and all the rest of it. We all know that, have known it for decades, but in a dull season like this, with only the shah of Iran to bait and dispiriting economics to sermonize about, it was inevitable that the Hayes roundhouse right would inspire yet another stream of brilliant expositions of the obvious.

In a less tedious time when public scoundrels were not in such thin supply as now, it might have been possible to see the foolishness of trying to elevate Hayes into a Rudolph Rassendale of the Watergate class. In fact, judging from television press coverage of the famous assault, he provided the most entertaining moment of that endless football weekend, and possibly of the entire season.

Long after grandpa has forgotten which state university won which bowl and which state university was voted No. 1 by which committee of experts, the Woody Hayes punch will probably be remembered as one of football's big moments. It broke the tedium, the solemn tedium that sports has become, and gave us a rare moment of memorable comedy.

Football — and most other sports most of the time — has a narcotic effect on large audiences, which probably results from the solemn dullness with which we have invested games. Being very big business as a major division of the television industry, most sports have taken on, willy nilly, the dull corporate style.

Computers scan the national manpower pool for personnel, Huge organizations cultivate saleable corporate images. Battalions of lawyers engage in labor disputes. Headhunters lure superior executives from competing companies. All very grim, all very dull. Advanced technology makes the product more and more complex until in many sports, football being a prime example, it takes an expert to understand what is truly happening in the game.

Game is the wrong word, of course. Games are supposed to be played for fun, and anyone who goes out for football anticipating fun is either dotty or lost in the Ivy League. Football is a corporate ladder. In high school it can get you into college. In college it can point you to high income in the professional leagues, in the professional leagues it can help you move into television, advertising, journalism, movies, food franchising.

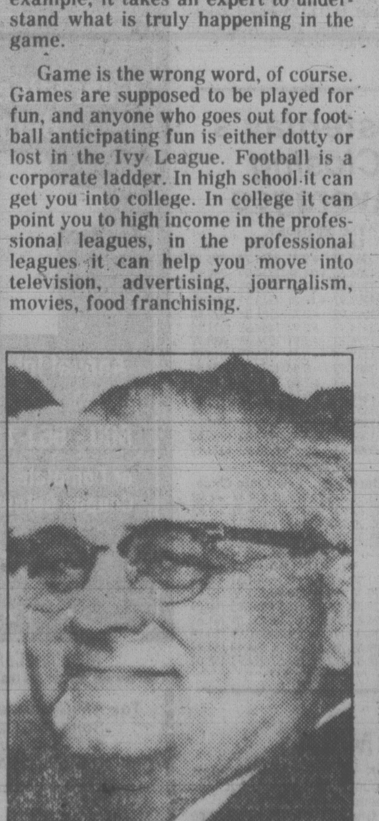

HAYES . . . soul-stirring?

Like most businesses, football is still steeped in antique cant. Coaches are lionized as "character builders." Players are said to be mastering the lesson of teamwork essential to life's successes. It's not whether you win or lose, but how you play the game, except of course, it is whether you win or lose since how you play the game cuts no ice when contracts are up for renewal. Ask any losing coach who has heard the fans and sports writers shouting for his head.

Shocking? Not at all. It's good corporate practice and everybody knows the rules. What was entertaining in the Hayes affair was the miffed sensibilities that flared because the cant was suddenly exposed in public for the baloney it is.

A 65-year-old bespectacled heart patient, long given to temper tantrums on the sidelines when his Ohio State team is having bad days, Hayes uncorked his roundhouse at the first convenient enemy gladiator simply because he was damned mad about losing. It was soul-stirring.

All weekend the country watched other losing coaches standing on sidelines eating their livers in deference to the official cant that it doesn't matter whether you win or lose. Not Woody. With what can only be called fool's courage, considering his age and physical condition, he responded like an Ahab determined to put one last harpoon into the white whale that was destroying him.

It was funny not just because of the attack's futility, the old unarmed codger against the armored gladiator, but because it was so frailly human in a business that prides itself on standing above human frailty, on pretending that it doesn't care about the bottom line while scanning its Neilsen ratings as nervously as any producer of television documentaries.

Ohio State University was shocked. This sort of thing might create the impression that Ohio State really cared about winning at football. Imagine what would become of the Republic if ideas like that took hold.

New York Times

Memories of Watergate

By ANTHONY LEWIS
New York Times

HAIG . . . 'you just can't recall'

Will Gen. Alexander M. Haig be marching through the snows of New Hampshire a year from now? His abrupt announcement that he will resign in June as commander of NATO forces in Europe certainly strengthens the impression that he has his eye on the White House.

The talk of a Haig candidacy began last month, when the Boston Globe disclosed that he had met 40 prominent Massachusetts Republicans in Boston on Dec. 14. He sharply criticized his commander-in-chief, President Carter, deploring among other things the idea of recognizing Communist China. Several of those present said they thought he was clearly running for president.

If Haig does seek the Republican nomination, he will have going for him the widespread belief that he really acted as president in Richard Nixon's final days. That was the picture drawn in Theodore H. White's *Breach of Faith*, and it is no doubt true that Haig held things together at the end as Nixon's personality and power disintegrated.

But for a year before the end Haig fought to keep that weird, unstable president in office. He stonewalled the special prosecutor. He deceived Congress. He plotted with Nixon to thwart the enemy. All that is on the record, and would be replayed if the general went into politics.

A striking picture of Haig working with Nixon to frustrate the Watergate investigators appears on a White House tape of June 4, 1973. Nixon is listening to earlier tapes, including the deadly one of his March 21 meeting with John Dean. He tells Haig that he will have H. R. Haldeman "handle it" by giving his recollection of the meeting: "Bob will say, 'I was there; the president said. . .'

"That's exactly right . . .," Haig says on the tape. "You just can't recall. It was in a meeting."

Haig played a key part in the White House campaign against Special Prosecutor Archibald Cox, culminating in the Saturday Night Massacre. He told deputy attorney-general William Ruckelshaus to fire Cox in the memorable words: "Your commander-in-chief is giving you an order, Bill."

Soon afterward, on Oct. 31, 1973, Haig went up to Capitol Hill to launch what Nixon called "Operation Candor." He assured Republican leaders that the White House tapes were "exculpatory." Later he led Sen. Hugh Scott to issue a pro-Nixon statement by showing him part of a laundered transcript.

Leon Jaworski was persuaded by Haig to become the second special prosecutor. Jaworski personally liked and respected the general, but he makes clear in his book on Watergate that Haig tried hard to frustrate the inquiry.

On Dec. 21, 1973, after hearing the March 21 tape, Jaworski told Haig that it showed the president engaging in "conduct that is not only unethical and unprincipled and wrong, but I think suggests criminal culpability." He warned Haig that other evidence "corroborates what's on the tape." After checking with White House lawyers, Haig telephoned Jaworski and said:

"We're convinced there's no criminality involved because there was no overt act following the meeting."

At another session with Jaworski, Haig insisted that "national security" justified the break-in at the office of Daniel Ellsberg's psychiatrist. Ellsberg had released the Pentagon Papers, he said; the papers had a bearing on security, and so it was in the interest of national security to get information on Ellsberg.

As the special prosecutor's office began obtaining guilty pleas from various Watergate figures, Haig was in "almost constant communication" with Jaworski. He could be counted on, Jaworski writes, "to deprecate our plea agreements." He would say of someone who had pleaded: "You ought to know you can't believe him."

On April 28, 1974, the day before Nixon published his edited transcripts of selected tapes, Haig had Jaworski brought from Texas in a military plane to tell him about the "summary" prepared by the White House. It made things look "pretty good" for the Watergate defendants," he said. He told Jaworski that the tape showed John Dean "to be a subtle but clear liar." In fact, Jaworski remarks, the tapes "completely supported Dean's testimony."

By the end, Jaworski concluded that Haig had "many jobs" in the White House. One was "to try to placate me while helping Nixon frustrate me . . . in the search for truth."

As a presidential candidate, Haig would not have the reassuring quality of the general he evidently has it in mind to emulate, Dwight Eisenhower. His tactics would probably be the opposite of reassurance. At the meeting with Massachusetts Republicans last month he spoke, as one listener recalled, of "how we are deteriorating as a world power." American weakness against the Communist threat is a popular theme with conservatives these days, and General Haig could sound it effectively.

But there is Watergate. A good many Americans are nostalgic for its drama. It would warm their hearts to have some of those great scenes reprised in a political campaign. But does the Republican Party really want to play to that audience?

WE THOUGHT YOU SHOULD KNOW

DODGE PICK-UPS
SPECIAL EDITION

1979 D-100

YOU GET:

★ 131'' Wheelbase—8' Sweptline box
★ Slant 6 motor
★ Power Steering
★ Custom Radio
★ Tutone Paint
★ Bright Finish Wheel Covers
★ Whitewall Radial Tires
★ Tool Storage Box
★ Automatic
★ Power Brakes
★ Quad Headlamps
★ Carpeting
★ AND MUCH MORE

$6996
SALE PRICE

WHILE THEY LAST

BANK FINANCE AT GUARANTEED FIXED RATES

1-23

ENSIGN
NEW AND USED CARS
YATES AT COOK

CHRYSLER PLYMOUTH
NEW AND USED TRUCKS
QUADRA at CALEDONIA

386-2411

TORONTO STOCK EXCHANGE TRADING

Distributed by CP
Toronto Stock Exchange—Jan. 19

Quotations in cents unless marked $. z—Odd lot, xd—Ex-dividend, xr—Ex-rights, xw—Ex-warrants. Net change is from previous board-lot closing sale.

Stock	Sales	High	Low	1:40 p.m.	Net Ch'ge
A and B					
Abacus	1200	450	440	440	—5
Aby Gln w	300	430	430	430	—10
Abitibi	4915	$18⅝	18⅝	18⅝	
Abitbi 10	171	$54⅞	54⅞	54⅞	
Acklnd 2p	100	$14¾	14¾	14¾	—¼
Action Trd	5800	97	95	96	+2
Adanac M	6500	90	88	90	+2
Afton Min	1700	$14½	14¼	14½	+⅛
Agnico E	5900	$6⅞	6½	6¾	+⅛
Agra Ind A	1150	$7⅜	7¼	7⅜	+⅛
Akaitcho	1000	88	88	88	+3
Albany	1500	58	58	58	
Alt Energy	9978	$20⅛	19⅞	20	
Alta Gas A	12571	$16¾	16⅝	16⅝	
Alta G C p	z42	$71½	71½	71½	
Alta G E p	z50	$25¼	25¼	25¼	
Alta G F	150	$27½	27½	27½	+¼
Alta G 9.76	115	$27¾	27¾	27¾	
Alta G 7.60	500	$25¼	25¼	25¼	
Alta G 6⅜	1800	$25⅜	25¼	25⅜	+⅜
Alcan	63315	$43¼	42¼	42⅝	+⅝
Algo Cent	1000	$19½	19½	19½	
Algoma St	967	$28	27½	28	+⅝
AStel p	200	$27¼	27¼	27¼	
All-Can B	1200	$5⅝	5⅝	5⅝	
Alumin 4 pr	140	$16½	16½	16½	+⅛
Alum 3rd p	800	$27⅝	27½	27½	—⅛
Am Bonza	9285	$29¾	28⅞	29	
Am Larder	9500	29	29	29	
Am Eagle	10850	260	248	255	+14
Am Leduc	1000	28	28	28	
Andres W A	2400	$12½	12¼	12½	+¼
Andres W B	300	$12½	12½	12½	+¼
Ang CT 265	100	$30¾	30¾	30¾	—¼
Aquitaine	8789	$24¼	23¾	23¾	—⅛
Argosy	z420	21	21	21	
Args 260 p	100	$33⅞	33⅞	33⅞	—⅛
Argus C pr	100	$15¼	15¼	15¼	+⅛
Asamera	12325	$19½	19⅜	19½	—⅛
Asbestos	200	$45½	45½	45½	—¼
Asoc Porc	1000	130	130	130	+5
Atco A	9525	$19½	19⅛	19¼	+¼
Atl C Cop	1000	49	49	49	—1
Atlas Yk	8000	70	69	69	
Ato Hard A	300	$22	22	22	—¼
BP Can	2240	$21¾	21⅛	21½	+¼
Banister C	1500	$11	10¾	11	+⅛
Bank BC	108	$37½	37½	37½	
Bank Mtl	8570	$26¼	26	26⅛	+⅛
Bank N S	29898	$24⅞	24¾	24¾	+¼
Bankeno	3000	234	230	230	+2
Barbecon	100	$16½	16½	16½	—½
Barex	z600	5	5	5	
Bary Expl	15300	125	115	125	+11
Baton B	400	$14¾	14¾	14¾	
Becker B p	z50	$7⅛	7⅛	7⅛	
Bell Canad	6302	$63	62¾	63	+⅜
Bell D pr	200	$63	62½	63	
Bell 2.28	5500	$32⅜	32⅛	32⅜	+¼
Bell 1.80	400	$23½	23⅜	23½	
Bell 1.96	325	$26⅝	26⅝	26⅝	—⅛
Beth Cop A	z50	$16⅛	16⅛	16⅛	
Bl Hawk	2000	13½	13½	13½	—1
Black P A	500	$15	15	15	+¼
Bombr	309	$10½	10½	10½	
Bovis Cor	1000	67	67	67	
Bow Valy	2800	$21⅝	21½	21⅝	—⅛
Bramalea	1150	$15	14¾	15	—⅛
Brameda	1981	210	205	205	
Brascan A	20398	$19⅜	19	19⅛	—⅛
Brenda M	12200	$15⅞	15¾	15⅞	+⅛
Brdg Tank	1000	$6¼	6	6¼	+¾
Brdg Tnk p	100	$47	47	47	+3
Brinco	635	$7	7	7	—⅛
BCFP	4790	$19½	19⅜	19½	+½
BC Phone	3896	$17⅛	17	17⅛	+⅛
BCPh 4.84	200	$15¾	15¾	15¾	
BCPh 5¾ p	100	$68	68	68	
BCP 7.04 p	200	$22½	22½	22½	+¼
Brunswk	4500	$5⅞	5¾	5⅞	+⅛
Budd Auto	2830	$9¾	9½	9½	
Budd A w	300	168	168	168	
C					
CAE A	400	$21¾	21½	21½	+¼
Cad Frv	950	$10¾	10⅝	10⅝	—⅛
Cad Frv A	952	$10⅜	10¼	10⅜	+⅛
Cal Pow A	350	$40¾	40⅝	40⅝	+⅛
Cal P 9.80	20	$109	109	109	
Calvert	2000	48	48	48	—1
Camflo	1800	$15	14¾	14⅞	+¼
C Chib A	825	$5⅞	5¾	5⅞	+⅛
Camp RL	750	$38¼	38⅛	38¼	—¼
Can Cem A	300	$12¼	12⅛	12⅛	
CDC pr B	80	$107	107	107	+¾
Can Malt A	100	$34	34	34	
C Nor West	5000	$10½	10¼	10½	+⅛
Can Perm	4250	$17¾	17⅝	17¾	+¼
CPerm 6¾	2400	$25	25	25	
CS Pete	5600	$5⅜	5¼	5⅜	+⅛
Can Trust A	5382	$25½	25¼	25½	
C Trust 7¼	166	$21½	21½	21½	
C Tung	605	$21½	21⅜	21⅜	
Cdn Arrow	500	24	24	24	+1
CCablesy A	7300	$18½	18⅜	18½	+¼
C Cable w	7000	40	40	40	—3
Cdn Cel	1000	$8⅞	8⅞	8⅞	+⅛
C Curtis	1500	70	70	70	
C Formost	1500	$7½	7⅜	7½	+⅛
CGE	3500	$28	28	28	
C Hidrogas	1900	475	475	475	—5
C Homestd	22500	$12½	12⅛	12¼	—⅛
Cl Bk Com	3276	$29⅞	29⅝	29⅞	
Cl Powr A	21200	75	70	75	+5
C Lencour	21000	12	11½	12	+½
C Manoir	100	$6	6	6	
C Marconi	400	$9⅛	9⅛	9⅛	+⅛
C Merrill	1500	$21½	21¼	21¼	
CNat R	2000	345	345	345	
C Ocdental	1210	$23½	23⅜	23½	+⅛
C Ocdntl p	100	$28¾	28¾	28¾	
CP Inve	2060	$25⅝	25¼	25⅜	+⅛
CP Inve pr	100	$16½	16½	16½	
CP Ltd	10970	$25⅝	25⅛	25⅛	—⅛
CPL A p	200	$10¼	10¼	10¼	
C Reserve	z50	$14⅜	14⅜	14⅜	
Cdn Sup O	7760	$76¼	76	76	+1
Cdn Tire	1225	$26⅜	26	26⅜	+⅞
Cdn Tire A	13543	$28½	28	28¼	+¼
C Ulities	100	$16¾	16¾	16¾	+⅛
C Util 4¼ p	z25	$51	51	51	
CU 10¼	150	$27⅞	27⅞	27⅞	+⅜
Canbra	400	425	425	425	—10
Candel Oil	2400	$32	30¼	32	+1½
Canray	34475	225	205	221	+13
Canron A	1500	$27	26¾	27	+⅛
Cara	8525	$8½	8⅛	8¼	+⅛
Carl OK	6390	480	475	480	
Carma A	500	$9¾	9½	9½	—⅜
Cassiar	1500	$10⅛	10⅛	10⅛	
Celanese	10400	480	460	470	+10
Celan 175 p	200	$18⅜	18⅜	18⅜	—⅜
Ctl Est A	600	$12	11¾	11¾	
Cent Pat	6000	177	170	170	
Centurion	300	$5	5	5	
Chnclr	1500	240	240	240	—5
Chieftan D	8049	$30⅝	30	30⅜	+⅝
Chieftain p	190	$115	113	115	+3
Chimo	1900	135	130	130	—5
Chrysler	6954	$13¼	13⅛	13⅛	+⅛
CHUM B	z25	$11⅝	11⅝	11⅝	
Coch Will	z200	61	61	61	
Cockfield	100	440	440	440	
Comb Met	42100	45	43	43	—1
Cominco	4036	$36	35¾	35¾	+⅛
Cominco A	200	$27¼	27¼	27¼	
C Holiday I	1475	$8⅜	8¼	8⅜	+⅛
Computel	z50	$6¾	6¾	6¾	
Conuco Ltd	6320	$5⅞	5¾	5⅞	
Con Bath A	2755	$13	12⅝	12⅝	—⅜
Con Fardy	1100	290	286	290	
C Durham	9500	148	144	144	—5
C Morisn	3500	164	162	162	—2
Cons Prof	3000	29	29	29	+1
C Rambler	5500	209	205	209	+4
Con Textle	1325	375	375	375	+5
Con Distrb	77799	$9⅞	9⅛	9⅜	—⅛
Cons Gas	6130	$18⅞	18⅝	18¾	
Control F	1000	$5½	5½	5½	
Conwest	3500	$6½	6⅜	6½	
Cop Fields	100	450	450	450	
Corby vt	100	$25¾	25¾	25¾	—⅛
Coseka R	33856	$6¾	6⅝	6¾	
Costain Ltd	425	$11½	11¼	11½	+¼
Craigmt	1600	$5⅞	5¾	5⅞	
Crain R L	2000	$11⅝	11½	11½	—⅛
Crestbrk	1600	$10½	10⅜	10⅜	—⅛
Crush Intl	500	$11½	11½	11½	+¼
Cuvier M	8000	41	41	41	—2
Cyprus	32650	$13¼	13	13⅛	+¼
Czar Res	5600	$7⅝	7⅜	7⅝	+¼
D to G					
DRG Ltd A	1600	$6⅛	6⅛	6⅛	
Dale-R	1100	$13	13	13	
Dale-R pr	400	$7¼	7¼	7¼	
Dalmy A	1700	$8	8	8	
Daon Dev	2550	$15¼	15¼	15¼	
Daon A	100	$7¼	7¼	7¼	—⅛
D Eldona	3500	122	120	122	—1
Denison	3695	$81½	80¾	81	+½
Dicknsn	4200	$7¾	7⅝	7¾	+⅛
Digtech	500	290	290	290	+5
Discovry	1120	90	90	90	
Doman I	1900	$8¾	8½	8¾	
Dome Mine	1700	$94½	93½	94½	+1½
Dome Pete	8210	$104¼	100	102¼	+½
D Bridge	100	$31⅞	31⅞	31⅞	
D Citrs A	900	$5¾	5⅝	5¾	+⅛
DExplor	4100	24	24	24	+½
Dofasco A	5775	$31¾	31½	31½	—¼
Dom Store	2025	$17⅝	17⅝	17⅝	+⅛
D Textle	2262	$13	13	13	+⅛
Domtar	3183	$24¾	24¼	24¼	—¾
Domtar pr	500	$13¼	13	13¼	+⅞
Dunraie	500	41	41	41	—4
Du Pont	1745	$18½	18¼	18¼	+¼
Dustbane	500	$8¼	8¼	8¼	+⅛
Dylex L A	100	$14	14	14	
Dynamar	5700	163	160	161	+1
E-L Fin	767	$13	12⅞	13	
East Mal	8021	170	162	170	+5
Estn Prov	100	$6¾	6¾	6¾	
Ego Res	4000	$5⅝	5½	5½	+¼
Electro K	1000	35	35	35	—1
Elhm A	1000	460	450	460	+10
Elks Stors	300	$8½	8½	8½	
Extndcar	100	$12¾	12¾	12¾	+¼
Falcon C	12283	$7⅞	7¾	7⅞	+⅛
Flbrg Nik A	6315	$35¾	35½	35¾	+¼
Fed Ind A	6600	$6	5¾	5⅞	+⅛
Fed Pion	1125	$39	38½	39	+1
Fidelity Tr	1600	450	445	450	—5
Fireco SA	200	325	325	325	
F Cty Tr C	450	$8½	8½	8½	+⅛
F Mar	15000	57	57	57	
Foodex p	600	$8	8	8	
Ford Cnda	625	$71	70½	71	+1
F Sea A pr	z25	$9	9	9	
Francana	1600	$10	10	10	—¼
Fraser A	100	$15½	15½	15½	
G M Res	550	380	380	380	+5
Galtaco A	101	$8½	8½	8½	
Gen Baker	z40	$6⅜	6⅜	6⅜	
G Distrb A	100	$7¾	7¾	7¾	
G Distrb w	8100	240	239	240	+1
GMC	150	$68½	68½	68½	
Genstar L	5232	$39½	39⅛	39½	+½
Gesco Dis	700	335	335	335	
Giant Yk	100	$11¾	11¾	11¾	+¼
Gibral	146950	$7⅞	7⅜	7¾	+½
Glendale	1000	90	90	90	+5
Goldund M	11500	57	56	56	—1
Goodyear p	200	$33	33	33	—⅛
Granduc	25800	95	81	95	+14
G L Nickl	1000	48	48	48	
GL Forest	575	$41¾	41¾	41¾	—¼
GL For w	5300	$12¼	11½	12	+½
GN Fin	430	165	165	165	—6
GN F r	z19962				
Gt West S	4000	340	335	335	
G West wt	1700	80	76	76	+1
G Goose A	1050	$9	9	9	+½
Greyhnd C	1000	325	325	325	
Gulf Can	5611	$38	37½	37½	+⅛
Gulfstrem	29750	45	43	43	+1
H to L					
H Group A	500	405	405	405	+5
Hard Crp A	100	335	335	335	+5
Harlequin	2600	$14⅞	14⅝	14¾	
Harris J A	100	$7⅝	7⅝	7⅝	
H Wood	600	110	106	110	+4
Hatleigh A	1230	$6⅛	6⅛	6⅛	+⅛
Hatleigh B	z45	$6	6	6	
Hawker A	6250	$10⅛	10	10	
Hawker pr	100	$68⅝	68⅝	68⅝	—⅞
Hayes D A	531	$10	10	10	—¼
Highmont	28763	310	280	310	+31
Holinger A	1700	$44¾	43¾	44	
Home A	5524	$46	45½	45¾	—¼
Hud Bay	21051	$22¾	22½	22½	—¼
H Bay Co	12220	$20⅛	19⅞	20⅛	+⅛
HB Oil Gas	1100	$55½	55¼	55½	
Husky Oil	7750	$47½	47⅛	47¼	+½
Husky E w	500	$27	27	27	+½
Hy's Ltd	330	400	400	400	+25
IAC	13050	$17⅞	17⅝	17⅝	—¼
ITL Ind	3100	400	380	400	+25
IU Intl	7550	$12⅞	12¾	12¾	—⅛
Imasco	897	$39	38¾	39	—⅛
Imasco 5 p	300	$39	39	39	+⅞
Imp Gen	5560	$23¼	22	23¼	+1¼
Imp Oil A	34966	$26⅝	26⅜	26⅜	
Inco	78343	$22	21½	21⅝	+⅛
Inco 7.85	200	$24¾	24¾	24¾	+⅛
Indal	3271	$14⅛	13¾	14⅛	+¼
Inglis	2100	$13	12¼	13	
Inland Gas	300	$11¾	11⅝	11¾	
Inter-City	25130	$8⅞	8⅞	8⅞	+⅛
Inter C B w	7400	$6	5⅞	5⅞	
Int Div	500	275	275	275	+6
Intrmetco	200	$11¾	11¾	11¾	
IBM	38	$365	365	365	—5
Int Mogul	5142	$6½	6	6½	+⅜
Int Pipe A	7635	$17⅛	17	17	+⅛
Ipsco	982	$21¾	21½	21½	+¼
Inv Grp A	100	$11½	11½	11½	+¼
Iron Bay T	300	$6½	6½	6½	—⅛
Irwin T A	975	410	405	410	
ISO	400	220	215	215	+5
Ivaco A	6800	$14½	14¼	14½	+¼
Jannock	7755	$23¾	23¼	23⅝	+⅜
Jannock w	36512	$13⅞	13¼	13½	+½
Jorex Ltd	1000	41	41	41	
Joutel	4500	46	45	45	—1
Kaiser Re	2580	$16⅜	16¼	16⅜	
Kam Kotia	4525	$5	480	480	—32
Kaps Tran	38100	129	122	125	+3
Keeprite B	2125	$11⅞	11⅝	11⅝	

Stock	Sales	High	Low	1:40 p.m.	Net Ch'ge
Wrlwid	1000	$7¼	7¼	7¼	—½
Wr Harg	600	130	120	120	+5
Yk Bear	500	$6⅛	6⅛	6⅛	+⅛
Yukon C	1700	360	355	355	+5
Zellers A	1500	$9½	9½	9½	
Trust Units					
BBC R un	400	$17	17	17	+¼
BM-Rt un	3475	$13½	13¼	13¼	—¼
C Perm un	773	$8⅛	8	8	—⅛
C Realty u	1120	$8⅞	8⅞	8⅞	—⅛
TD Realty	z15	$26	26	26	

VANCOUVER

VANCOUVER (CP) — Prices were mixed in active trading on the Vancouver Stock Exchange. Volume to 10:51 a.m. was 1,757,231 shares.

In the industrials, Hal Roach was unchanged at $2.15 on 5,000 shares, Ardiem was unchanged at .18 on 2,000, Grouse Mountain was unchanged at .85 on 2,000 and Computrex was up .03 at .28 on 1,000. MacMillan Bloedel was off ¼ at $23½ and Taro was unchanged at $3.

On the resource and development board, Westmount jumped .30 at $2.95 on 77,300 shares.

Complete tabulation of Thursday transactions. Quotations in cents unless marked $. Net change is from previous close of same lot type.

Stock	Sales	High	Low	Close	Net Ch'ge
Resource and Development					
Aaron	5240	470	445	450	—15
Abella	17600	150	145	150	+4
Agassiz	10900	109	106	107	+5
Aleta	7526	36	34	36	
Amber	19000	70	68	70	+2
Andex	6000	13	13	13	
Avino	1000	33	33	33	+1
Azure	8000	50	50	50	+4
Barier R	105200	66	60	63	+3
Bath N	3000	59	52	59	+8
Blmorl	14350	310	300	310	+5

Early Quotes

VANCOUVER 10:15 A.M. STOCKS
By The Canadian Press

Following are 10:15 a.m. PST prices on a selected list of stocks provided by the Vancouver Stock Exchange. Net change is from previous day's close.

Stock	Sales	High	Low	10:15	Ch'ge
Resource and Development					
Wstmnt	65000	300	270	295	+30
Seneca	54000	69	65	65	
Regnc w	46100	21	18	19	
NRD Wt	38500	40	35	36	
Wstmt w	27700	61	50	60	+12
Table Wt	23300	39	35	36	—1
Rhodes	20500	73	71	72	+2
Barier R	19500	65	63	63	
Seatu	17900	210	200	210	+10
Shlmar	16500	12	12	12	
INDUSTRIALS					
H Roach	6000	215	215	215	
Ardiem	2000	18	18	18	
Grouse	2000	88	85	85	
Comput	1000	28	28	28	+3
Taro	800	300	300	300	
Potter A	400	195	195	195	

$ EXCHANGE

In Victoria today purchase of U.S. funds in terms of Canadian dollars is 1.1830 for cash, 1.1835 for cheques and 1.1430 for coins. Selling rates are 1.1965 for cash and 1.1935 for cheques.

MONTREAL (CP) — U.S. dollar in terms of Canadian funds at noon today was up 3-5 at $1.1881. Pound sterling was down 9-10 at $2.3821.

In New York, the Canadian dollar was down 2-50 at $0.8417 and pound sterling was down 13-20 at $2.0050.

CATTLE

CALGARY (CP) — Receipts to 11 a.m. of 1,065 head at the Calgary public stockyards consisted mainly of a light supply of slaughter cows and a heavy run of feeder cattle and stock calves. There were no slaughter steers or heifers on offer. Slaughter cows met a good local demand at steady prices.

D1-2 cows 52.50-55.50, D3-5 48-53.50.

A moderate supply of heavy feeder steers and heifers and a good supply of stock steer and heifer calves met strong local and Eastern demand. Good feeder steers 600-700 pounds traded to $1 a pound. Good feeder heifers over 700 pounds gained $2.50. Good stock steer and heifer calves traded $7 higher with one small package of stock steer calves trading at $1.14.

Good feeder steers over 800 pounds 78-83.70, 700-800 pounds 85-98, 600-700 pounds 90-100, common and medium over 600 pounds 70-85. Good feeder heifers over 700 pounds 68-73.20, 500-600 pounds 85-98, common and medium over 500ipounds 60-75.

Foreign Exchange

MONTREAL (CP) — Friday's foreign exchange nominal selling rates at 11 a.m. EST supplied by the Bank of Montreal:

These rates are called nominal because they fluctuate during the day and vary at each bank. x-fixed monthly rate.

Australia dollar 1.3620; Austria shilling .0880; Bahamas dollar 1.2100; Barbados dollar .6100; Belgium convertible franc .04100; Bermuda dollar 1.2050; Brazil cruzeiro .0654; x-Bulgaria lev 1.3209; China renminbi .7650; x-Colombia peso .0362; x-Czechoslovakia crown .2300; Denmark krone .2340; East Caribbean dollar .4535; France franc .2817; Germany mark .6475; Greece drachma .0340; Hong Kong dollar .2515; India rupee .1530; Italy lira .001430; Jamaica dollar .72; Japan yen .006050; Kuwait dinar 4.3650; Mexico peso .0540; Netherlands guilder .6000; New Zealand dollar 1.2670; Norway krone .2365; x-Poland zloty .0382; Portugal escudo .0270; x-Romania leu .2576; Saudi Arabia riyal .3575; Singapore dollar .5505; South Africa rand 1.3750; Spain peseta .01710; Sweden krona .2750; Switzerland franc .7115; Trinidad and Tobago dollar .5080; United Kingdom pound 2.3855; United States dollar 1.1883; x-U.S.S.R. ruble 1.7089; x-Venezuela bolivar free .2662.

Quotations in Canadian funds.

LONDON

LONDON (CP) — Closing stock quotations Friday in new pence unless pounds are indicated, x-indicates that quotations includes dollar premium based on latest conversion rate, 0.6865.

Associated Brit Foods 65; Babcock and Wilcox !53; Bass Charrington 166; BICC 127½; xBlyvoors 410; BOC International 70; Boots 191½; Bowater 177½; Brit Am Tob 286½; Brit Assets Trust 75½; Brit Petroleum 904; xBroken Hill Prop 560⅞; Buffels 11 3-16; Burmah Oil 89; xCanadian Pac 15⅛; xCharter Cons 141½; Cons Gold 187½; Courtaulds 116; De Beers 410; Distillers 210; Dunlop 67; EMI 140½; xF.S. Geduld 20 3-16; Gen Elec 326½; Glaxo 492½; Grand Metropolitan Hotels 115¾; Gr Un Stores A 312; Guest Keen 252½; Hawker Siddeley 228; Hoover A 218½; ICI 361½; Imp Tob 86¾; xIntl Thomson 270½; Metal Box 316; Minorco 197½; xPhillips 900; Pilkington Bros. 295½; Plessey 112; Rank A 276; Rio Tinto Zinc 263½; Roan Consol 78½; Sel Trust 490; Second Scott Inv 102¼; Shell T and T 564½; Tanganyika 171½; Thorn 362; Tube Investments 372; Ultramar 217½; Unilever 530; Union Corp 304; Vaals 20⅜; Vickers 188½; Western Driefontein 30⅛; Deep LeFel 11 13-16; xWest Mines 111½; W Holding 24⅜; Woolworth 63½; Zambian Copper 14¼.

Yesterday's Closing Averages

TSE 300 INDEX

	Close	Ch'ge	high	low
TSE 300	1360.55	+9.41	1361.74	996.88
Minrals	1206.65	+24.38	1214.99	769.09
Financ'l	1223.80	+1.92	1225.25	919.49
Oi, Gas	1907.97	+16.21	1913.13	1305.89
Industry	1096.99	+2.73	1101.36	822.68
Utilities	1424.97	+2.93	1464.85	1211.13
Consum	1276.68	+7.91	1276.68	888.77
Merch	1119.16	+5.61	1125.19	816.08
Forest	1401.92	—8.86	1472.27	834.62
Transp't	1675.94	+7.80	1752.84	1100.57
Pipeline	1526.41	+0.51	1535.65	1282.82
Mange	1552.97	+18.58	1573.65	1151.86
Comm.	1389.23	+6.46	1396.77	1006.38
Golds	1504.73	+26.95	1767.83	1205.62
Building	2398.31	+32.33	2373.92	1373.19

NEW YORK

	Open	High	Low	Close	Ch'ge.
30 Ind.	833.51	843.73	829.35	839.14	+4.94
20 Trns.	217.62	221.03	216.01	219.32	+2.82
15 Utls.	102.20	102.98	101.76	102.37	+0.17
65 Stks.	283.35	286.84	281.79	285.09	+1.99

MONTREAL

	IN	UT	BA	CO	PA
Chge:	+1.90	+0.94	+0.16	+1.51	+0.95
Thurs:	229.10	199.66	316.90	233.36	159.54
Pr close	227.20	198.72	316.74	231.85	150.09
Wk ago	225.84	200.29	313.93	231.01	161.65
Mth ago	214.34	194.74	304.25	220.99	153.98
79 hi	229.88	203.63	318.26	234.48	164.49
79 lo	218.32	197.99	307.57	224.93	158.01

Volume 435,532

Metals

LONDON (AP) — Closing metals today in pounds sterling a metric ton; silver in pence a troy ounce:

Copper spot 843-844; copper future 858-858.5

Tin spot 6,940-6,950; tin future 6,860-6,870

Lead spot 500-502; lead future 465-466

Zinc spot 368.5-369.5; zinc future 380-380.50

Silver spot 311-311.2; silver future 319-319.1

today's markets

Toronto

TORONTO (CP) — Prices on the Toronto stock exchange eased from earlier gains but held to a moderate rise in active mid-afternoon trading.

Advances outnumbered declines 226 to 162 with 211 issues unchanged.

Among industrials, Imperial General Properites Ltd. rose 12 to $23¼, Ford Motor Co. of Canada 1 to $71, Federal Pioneer A 1 to $39, Canadian Tire ⅞ to $26⅜ and Bridge and Tank Co. of Canada Ltd. ¾ to $6¼.

Union Oil of Canada fell ¾ to $24, Domtar ¾ to $24¼, Carma Developers A ⅜ to $9½, Home Oil A ¼ to $45¾ and Consumers Distributing ⅛ to $9⅜.

Dome Mines rose 1½ to $94½, Placer Development ¾ to $29 and United Keno Hill Mines Ltd. ⅝ to $10⅛. Roman Corp. dropped ¼ to $29½ and Hudson Bay Mining and Smelting ¼ to $22½.

Candel Oil was up 1½ to $32, Canadian Superior Oil 1 to $76 and Chieftain Development ⅝ to $30⅜. Worldwide Energy Corp. was down ½ to $7¼ and Francana Oil and Gas ¼ to $10.

New York

NEW YORK (AP) — The stock market edged upward today, bolstered by strength in the U.S. dollar.

Analysts noted a favorable reaction to the $2.8 billion decline in the basic measure of the money supply reported by the Federal Reserve Board late Thursday — even though the figure for the preceding week was revised upward by $1.7 billion.

Recent slow growth in the figures has been taken as a signal that the Fed's effort to slow inflation might be beginning to take hold.

Officials at the Fed frequently warn against reading much significance into the preliminary weekly data it issues, but the figures still get considerable attention on Wall Street.

UV Industries led the active list, up 2⅛ to $29⅞. On Thursday the company reported plans to liquidate itself and distribute the proceeds to shareowners.

Volume was 18.43 million shares as of mid-afternoon.

Montreal

MONTREAL (CP) — Prices posted broad advances in moderate afternoon trading at the Montreal Stock Exchange. The 85-stock composite index was unavailable because of computer problems at the exchange. Volume at 2 p.m. EST was 421,002 shares, up from the 301,463 shares traded up to the same time Thursday. Inco led winners, rising ¼ at $21¾ on a volume of 24,750 shares traded. British Columbia Telephone gained ¼ at $17⅛, Alcan ¾ at $42⅝, Genstar ½ at $39½, Imperial Oil A ¼ at $26½ and Texasgulf ⅞ at $26⅝. Among losers, Brascan A lost ¼ at $19⅛, Labatt A ⅛ at $21⅞, Shell Canada ⅛ at $16¾ and Dominion Textiles ⅛ at $12¾.

London

LONDON (Reuter) — Renewed support for equities at low levels sent the London stock market higher near the close of light trading. The *Financial Times* index rose 5.3 to 479.8. Industrials made small gains and mining issues were generally higher. Canadian shares closed mixed in light trading.

ISLANDS TRUST
MAYNE ISLAND TRUST COMMITTEE

NOTICE OF PUBLIC HEARING

NOTICE is hereby given that all persons who deem their interest in property affected by the following proposed By-laws will be afforded an opportunity to be heard on the matters contained therein at a Public Hearing to be held in the Agricultural Hall, Mayne Island, on SATURDAY, January 27, 1979, commencing at 1:00 p.m.

(a) Proposed Mayne Island Trust Committee By-law No. 11 (being Amendment By-law No. 1, 1979), is a By-law to amend Capital Regional District By-law No. 103, 1972.
Capital Regional District By-law No. 103, cited as "Zoning By-law, Planning Area No. 4, 1972", is amended as follows: By changing the zoning classification of Lot 36, Section 6, Plan 22057, Mayne Island, Cowichan Land District, from the Rural 2 Zone to the Commercial 1 Zone.
Applicant: Kenneth V. and Dorothy I. Sawyer
Location: Corner of Dalton Road, Village Bay Road and Wooddale Road

(b) Proposed Mayne Island Trust Committee By-law No. 12 (being Amendment By-law No. 2, 1979), is a By-law to amend Capital Regional District By-law No. 103, 1972.
Capital Regional District By-law No. 103, cited as "Zoning By-law, Planning Area No. 4, 1972", is amended as follows:
By changing the zoning classification of Lot 3, Section 12, Mayne Island, Cowichan District, Plan 715, from the Commercial 1 Zone to the Commercial 2 Zone, subject nevertheless to the following terms and conditions, that is to say:

a) that the land identified as Lot 3, Section 12, Mayne Island, Cowichan District, Plan 715, and all buildings shall be used only for the purposes of a restaurant or dining facility, a single family residential use associated with a restaurant or dining facility, and uses accessory to dining facilities and single family residential uses:

b) that the total gross floor area to be used for the purposes of a dining facility or restaurant shall not exceed one hundred and eighty five (185) square metres (1991.32 square feet).

Location: Village Bay Road

Copies of the proposed By-laws may be reviewed at the Post Office, Mayne Island, during normal working hours of 9:00 a.m. to 8:00 p.m., Monday to Saturday inclusive. The proposed By-laws may also be reviewed at the Islands Trust Office, 848 Courtney Street, Victoria, B.C., during normal working hours of 8:30 a.m. to 4:30 p.m., Monday to Friday inclusive.

M. LEE,
ADMINISTRATIVE OFFICER.

Don't Buy a Guaranteed Investment Certificate Before You Contact Us!

11%

Annual Interest on Five Year Debentures

Call
800 - 661-1143
or Complete
Coupon Below

- Other terms and interest payment schedules available.
- NO Service Charges

AMIC
MORTGAGE INVESTMENT CORPORATION

Member: Canada Deposit Insurance Corporation

To: AMIC Mortgage Investment Corporation,
Suite 100, Gaslight Square,
517 - 10th Avenue S.W.
CALGARY, Alberta T2R 0A8

VC13

Please send me more information on AMIC Debentures.

Name: ____________________
Address: ____________________
____
Postal Code: __________ Telephone: __________

1-18

business

Placer Develop.

Placer Development Ltd. says its 1978 earnings will be reduced by $6 million because of a decline in value in two of the company's foreign holdings.

The value of coal reserves held by the company in Kentucky has been written down by $4.1 million because latest estimates have reduced the anticipated economically recoverable reserves.

A reduction in value of holdings in Northern Cattle Company Pty. Ltd., an Australian company, will cut Placer's earnings by another $1.9 million.

Placer expects to report its 1978 earnings by the end of January.

The company could gain about $22 million in 1979 as the result of an exchange of shares involving Noranda Mines Ltd. and Mattagami Lake Mines Ltd. Noranda has announced it will offer to exchange one of its shares for 2¼ Mattagami shares.

If the offer is made, Placer will receive a 5.4-per-cent share in Noranda in exchange for its current 27.1-per-cent interest in Mattagami.

Daon Develop.

Daon Development Corp. has announced net income of $16,720,000 or $1.80 a share for the year ended Oct. 31, 1978, compared with $10,551,000 or $1.11 a share in 1977.

Total revenues were $347,702,000 last year, up 123 per cent compared with $155,743,000 in 1977.

The real estate company attributed 74 per cent of net earnings in 1978 to its United States operations which it says showed a stronger capital base, improved liquidity and solid expansion.

It said shopping centre development has become a significant component of the company's Canadian operations.

American Motors

American Motors Corp. reported its best first quarter in history with earnings of $26.2 million or 86 cents a share, far exceeding earnings in the same period a year ago.

Citing strong demand for and expanded production of Jeep vehicles, AMC said sales jumped 28 per cent to $715 million in the quarter ended Dec. 31.

The results compare to slim earnings of $1.9 million, six cents a share, on sales of $559 million in the last quarter of 1978, which is the first quarter of AMC's fiscal year.

It was the ninth consecutive profitable quarter for AMC.

ANNUITIES
SUNLIFE'S ANNUITY RATES ARE COMPETITIVE. CONSIDER A LIFE ANNUITY INCOME AVERAGING ANNUITY REGISTERED RETIREMENT SAVINGS PLAN.
SunLife OF CANADA
CALL J. A. D. LEAMY B.A., C.L.U.
814-1175 DOUGLAS — 382-3145
7·2

PROFESSIONAL OFFICE SPACE
DATATECH BUILDING
1095 McKenzie Ave., Victoria, B.C.
- Excellent Parking
- Fully Air Conditioned
- Located in Urban Area Mainstream
- Excellent Accommodation for Professional Business Operations
- Areas Available Range from 500 sq. ft. to 11,000 sq. ft.
- Financial Arrangements Tailored to Individual Situations

Direct Inquiries to Leigh Large or Don Burrows
479-7117

Pakistan Oil To Get Loan From Canada

ISLAMABAD (AFP) — Canada will lend the Pakistan Oil and Gas Development Corp. $15 million during the next three years under an agreement signed here by Canadian Ambassador A. D. Small.

The interest-free loan will be repaid over 50 years, including a 10-year grace period.

The state-managed corporation will use the funds to purchase equipment for development of an existing oilfield and to search for more oil deposits.

The corporation and the Canadian International Development Agency are working out details of a comprehensive program officials said.

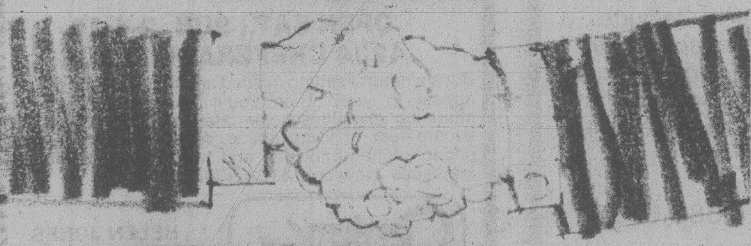

MORTGAGE MONEY
WE WORK HARD AT MAKING IT WORK FOR YOU!
Our business is lending against real estate of all kinds on a short-term basis. Our people think like the entrepreneurs they serve, that's why we're successful. Just give us the facts and we'll move a mountain or two to come up with a solution to your financing problem. Fast.
LET'S GET TOGETHER!
HELLER
WALTER E. HELLER FINANCIAL CORP.
1280-777 Hornby Street, Vancouver, B.C. 681-5494

'79 PRICE BREAK! from Reg Midgley
AMC Reduces the PRICE ON THE '79 SPIRIT $219
REG MIDGLEY reduces the PRICE ANOTHER $219
Save $438
on inventory or factory orders placed before Feb. 20/79
AMC SPIRIT DL
Let the Spirit Move You!
Reg Midgley 736 CLOVERDALE 385-8756
DL 00247A 1·20

DIVIDENDS

British Columbia Telephone Co., 30 cents common, an increase of three cents, April 1, record March 9; six per cent pfd., $1.50; 4⅜ per cent pfd., $1.10; both payable May 1, record April 10; 10.16 per cent pfd., 63.5 cents, March 1, record Feb. 8; 6.80 per cent pfd., 42.5 cents, March 15, record Feb. 22; 5¾ per cent pfd., $1.44; 4.84 per cent pfd., 30.25 cents; 4½ per cent pfd., $1.13; 4.84 per cent pfd. $1.13; 7.04 per cent pfd., 44 cents; 2.32 per cent pfd., 58 cents; all payable April 1, record March 15; 5.15 per cent pfd., $1.29; 4¾ per cent pfd., $1.19; 4¾ per cent pfd., $1.19; all payable April 15, record March 23.

Continental Group Inc., 55 cents, U.S. funds; $2 pfd. A, 50 cents, U.S. funds; both payable March 15 record Feb. 20.

Ensearch Corp., 34 cents, U.S. funds, March 5, record Feb. 16.

Mesa Petroleum Co., 12 cents, U.S. funds, Feb. 15, record Feb. 1.

Noma Industries Ltd., class A, 10 cents; class B, 10 cents; all payable Feb. 15, record Jan. 31.

Premier Cablevision Ltd., 12½ cents, Feb. 15, record Jan. 31.

Tele-Capital Ltd., class A, 12.5 cents, Feb. 15, record Feb. 2.

MUTUAL FUNDS

TORONTO (CP)—Recent prices of investment funds supplied by The Investment Funds Institute of Canada Thursday. They are the net asset value per share or unit (NAVPS) last circulated by the fund in accordance with its pricing practice as contained in the prospectus of the fund. n—no sales charge, x — U.S. Fund, y — delayed NAVPS, xd—ex-dividend.

Institute Members	
AGF Group	
Amer Grwth	5.73
Cdn Gs Egy	22.84
Cdn Sec Gth	7.67
Cdn Trusteed	4.49
Corp Invest	6.62
Corp Inv Stk	7.53
Gwth Equity	11.49
Japan	16.17
nMoney Mkt	10.00
Special	5.62
All Canadian Grp	
Compound	7.25
Dividend	7.88
Northn Egy	4.77
Revenue Gth	4.25
4000	4.87
Bolton Tremblay	
Cda Cumul	8.49
Internatnl	8.75
Pld Resourc	6.48
Taurus	9.35
Calvin Bullock Gr	
Acrofund	1.59
Banner Fund	5.05
CIF	5.10
Cambridge Group	
Intl Energy	2.95
Intl Growth	5.07
Intl Income	3.73
Nat Res Gth	4.94
Univest	6.30
Growth	7.89
Ciag Inv Group	
ynCo-opera	11.77
ynLdmk GF	12.82
Confed Group	
Dolphin Eqty	6.12
yDolphin Inc	5.02
Cundill Value	6.31
Eaton Bay Group	
Commwth	20.27
Dividend	5.12
Growth	13.36
Income	4.32
Internatnl	13.70
Leverage	6.19
Venture	6.10
Viking	6.13
Guaranty Trust Gr	
ynInv Equity	8.83
ynInv Incm	4.15
ynMortgage	9.95
Guardian Group	
Enterprise	1.15
GIS Comp	14.88
GIS Income	3.97
yGwth Fnd	14.00
North Amer	5.56
Mutual Acu	7.22
Mutual Inc	5.81
Sec Income	9.63
World Equity	7.86
Investors Group	
yDividend	7.68
yGrowth	12.91
yInternatnl	7.34
yJapan	16.13
yMortgage	4.87
yMutual	6.08
yProvidt Stk	6.29
yRetiremnt	7.09
Planned Invest Gr	
Cda Cumul	8.49
Pld Resourc	6.48
Taurus	9.35
Pret et Revenu Gr	
American	11.66
Canadien	8.03
Fonds H	4.92
Retraite	8.30
Principal Gr	
Collective	9.21
Growth	5.94
Venture	4.84
Prudential Gr	
Growth	7.29
Income	5.07
Savings Invest Gr	
American	11.66
Canadian	8.03
H Fund	4.92
Retiremnt	8.30
Scotiafund Gr	
Scotiafund	1.14
Scotiafd Mtg	.99
United Bond Share	
yRoyFund	8.11
yRoyFnd Inc	4.87
Universal Group	
Equity	11.88
Income	4.89
Internatnl	5.52
Resource	5.65
Non Members	
Assoc Inv	7.06
yBeaubran	4.97
CSA Mgmt Gr	
Goldfund	4.71
Goldtrust	2.90
Canagex Gr	
yBond	9.44
Fund	12.32
Internatnl	9.70
yMortgage	10.12
yCapital Gth	13.82
xChase	6.53
ynComCp Mtg	9.88
Desjardins Gr	
yCanadian	9.03
yHypotheq	4.31
yInternatnl	9.64
yObligatns	5.08
yQuebec	4.72
nySpec	6.63
Dixon Krog Gr	
xdDixon,Krog	8.59
Heritage	2.65
xdVanguard	7.96
yDomin Comp	9.78
yDomin Equit	11.02
Dreyfus Group	
xInc	12.89
xInternatnl	16.31
nExecutv Can	8.13
nExecutv Intl	1.49
xFid Trend	23.87
nFst Cn Mtg	10.29
Foscon Fund	5.88
nHarvard	9.33
Industrial Gr	
Indust Amer	2.94
Indust Div	6.75
Indust Eq	8.42
Indust Gth	5.43
Indust Incm	10.13
Indust Pens	31.30
ynJns Heward	5.92
Keystone Gr	
Cus K-2	5.21
Cus S-1	17.70
Cus S-4	5.09
Polaris	3.35
xLex Rsrch	15.25
xManhatn	2.68
Marlborough	6.82
Natrusco	16.15
NW Group	
yCanadian	5.87
yEquity	9.91
xOne Wm St	14.43
xOppenhmr	6.24
Pemberton Gr	
nPacific Div	6.79
nPacific Ret	4.97
nPacific US	5.21
PHN Group	
yBond	10.51
yCanadian	10.46
yDiv Income	10.73
Fund	15.76
yPooled	34.38
nyRRSP	16.29
PMF Managmnt	
nPension Mu	7.86
nXanadu Fd	5.34
nPutnam	11.32
Sterling Group	
Equity	7.31
yMortgage	5.01
xTech	8.65
Temple Gth	19.61
yTradex	14.63
Trans Canada Gr	
A	5.80
B	61.10
C	11.43
United Group	
yAccumula	4.68
yAccumul R	6.02
yAmerican	1.80
yCont Mortg	5.10
yHorizon	3.27
ySecurity	4.51
yVenture	3.47
yVenture Ret	6.21
Western Grth	5.88

ANNOUNCEMENT

GROUSE NEST RESORTS LTD. regretfully announces that due to temporary lack of interim financing for further development, its property located on the Sooke Basin will shortly be taken over through foreclosure action by Laurel Properties Ltd., the holder of the first mortgage for a defaulted indebtedness of approximately $2,500,000.00. The property known as "GROUSE NEST LODGE" consists of 572 acres, 10,000 feet of waterfront and a complex of well-designed buildings. Partially zoned for hotel and other commercial uses, the present value of the asset is appraised at over $5,000,000.00. The company was able to hold this substantial tract of land for the past 15 years in its unspoiled natural setting.

H. S. Kamil, President,
Grouse Nest Resorts Ltd.,
P.O. Box 790, Sooke, B.C. V0S 1N0

OPTIONS

THURSDAY

Closing prices of all traded options. Sales unit is 100 shares. P—following price indicates put option. (Trans-Canada options combine Montreal and Toronto exchanges option trading):

Options			Vol	Int	Last	Close
Abitibi	Fb	17½	10	801	150	$18¾
Abitibi	Fb	20	5	671	35	$18¾
Alcan	Fb	40	1	354	$2¾	$41⅞
Alcan	Fb	40 p	3	6	70	$41⅞
Alcan	My	40	2	257	$3⅞	$41⅞
Alcan	My	40 p	6	11	165	$41⅞
Alcan	My	45	3	101	185	$41⅞
Alcan	Ag	40	6	108	$5½	$41⅞
Alcan	Ag	45	2	15	$2⅞	$41⅞
Asama	Ja	12½	6	109	$6⅞	$19⅝
Asama	Ja	15	31	165	$4⅜	$19⅝
Asama	Ja	17½	206	398	190	$19⅝
Asama	Ja	20	51	818	5	$19⅝
Asama	Ja	22½	5	955	$2	$19⅝
Asama	Ap	17½p	5	32	75	$19⅝
Asama	Ap	20	175	1549	$2⅛	$19⅝
Asama	Ap	22½	38	808	120	$19⅝
Asama	Ap	25	45	573	80	$19⅝
Asama	Jy	20	10	390	$3	$19⅝
Asama	Jy	22½	26	177	$2	$19⅝
Bell Can	Fb	60	1	41	$3⅛	$62⅞
Bell Can	Ag	65	3	62	175	$62⅞
BCdn Nt	Ag	17½	10	25	60	$16½
Brscn A	Fb	17½	5	1460	$2	$19¼
Brscn A	My	17½	20	1116	$3	$19¼
Brscn A	My	20	35	1035	145	$19¼
Brscn A	Ag	17½	2	164	$3⅝	$19¼
Brscn A	Ag	20	30	479	195	$19¼
Bk Mtl	Fb	22	9	252	$4	$26
Bk Mtl	Fb	25	19	1474	120	$26
Bk Mtl	My	25	10	1341	$2¼	$26
Bk Mtl	My	27½	34	150	70	$26
Bk Mtl	Ag	27½	100	276	150	$26
CP Ltd	Fb	22½	5	420	$2⅞	$25¼
CP Ltd	Fb	25	17	620	75	$25¼
CP Ltd	My	22½	5	173	$3½	$25¼
CP Ltd	My	25	10	485	185	$25¼
CP Ltd	Ag	22½	5	60	$4	$25¼
CP Ltd	Ag	25	21	277	$2½	$25¼
CP Ltd	Ag	27½	10	113	120	$25¼
Dom M	Ja	90	1	4	150	$93
Dom M	Ap	80	1	3	$18	$93
Dom M	Ap	100	2	8	$6	$93
Dom M	Ap	110	1	7	$3	$93
D Pete	Ja	70	10	109	$32½	101¾
D Pete	Ja	80	14	64	$22¼	101¾
D Pete	Ja	85	5	105	$16½	101¾
D Pete	Ja	90	4	92	$11½	101¾
D Pete	Ja	95	19	50	$7	101¾
D Pete	Ja	100	64	83	$2	101¾
D Pete	Ja	110	15	86	5	101¾
D Pete	Ap	80	1	80	$23½	101¾
D Pete	Ap	95	1	98	$13	101¾
D Pete	Ap	100	18	202	$11½	101¾
D Pete	Ap	110	23	210	$7¼	101¾
D Pete	Jy	75	1	45	$32	101¾
D Pete	Jy	85	2	34	$26	101¾
D Pete	Jy	90	4	35	$22½	101¾
D Pete	Jy	110	5	15	$10½	101¾
Gulf C	Fb	35	1	86	$2½	$37⅜
Gulf C	My	32½	2	13	$5¾	$37⅜
Ho OA	Ja	45	9	105	75	$46
Ho OA	Ap	45	5	144	$3	$46
Husky	Ja	50	11	96	5	$46¾
Husky	Ap	45	3	202	$3¾	$46¾
Husky	Ap	50	1	57	150	$46¾
Husky	Jy	50	9	43	$2⅜	$46¾
IOil A	Fb	20	5	282	$6	$26⅜
IOil A	Fb	22½	5	454	$3⅝	$26⅜
IOil A	Fb	25	119	914	145	$26⅜
IOil A	My	20	1	219	$6⅛	$26⅜
IOil A	My	22½	2	439	$4⅛	$26⅜
IOil A	My	25	56	612	$2½	$26⅜
IOil A	My	27½	50	275	130	$26⅜
IOil A	Ag	25	3	223	$3¼	$26⅜
IOil A	Ag	27½	17	95	185	$26⅜
IPipe A	Ag	15	5	127	$2⅜	$16⅞
Labat A	Ja	22½	3	132	1	$21⅞
Labat A	Ap	22½	3	255	130	$21⅞
MB Ltd	Fb	20	1	261	$3½	$23⅛
MB Ltd	Fb	22½	14	307	165	$23⅛
MB Ltd	Fb	25	85	773	35	$23⅛
MB Ltd	My	22½	10	193	$2¼	$23⅛
MB Ltd	My	25	9	683	110	$23⅛
MB Ltd	Ag	25	19	58	160	$23⅛
Moore	My	35	2	85	185	$35⅛
Inco	Fb	17½	38	227	$4	$21½
Inco	Fb	20	357	1208	160	$21½
Inco	Fb	22½	148	741	45	$21½
Inco	My	17½	48	260	$4⅝	$21½
Inco	My	20	59	662	$2¾	$21½
Inco	My	22½	93	606	110	$21½
Inco	Ag	17½	10	428	$5½	$21½
Inco	Ag	20	15	255	$3½	$21½
Inco	Ag	22½	37	91	175	$21½
Norcn	Fb	15	30	909	$3⅛	$18¼
Norcn	Fb	17½	133	4596	105	$18¼
Norcn	Fb	20	25	2404	25	$18¼
Norcn	My	17½	15	1747	$2	$18¼
Norcn	My	20	32	1168	100	$18¼
Norcn	Ag	20	7	432	140	$18¼
Noran A	Fb	35	1	139	$6¾	$42
Noran A	Fb	40	6	187	$2¼	$42
Noran A	My	35	5	240	$7¼	$42
Noran A	My	45	50	57	160	$42
Nor Tel	Ap	40	2	99	190	$39½
Pac P	Fb	40	22	104	$24½	$64½
Pac P	Fb	45	16	216	$19½	$64½
Pac P	Fb	50	4	245	$14¾	$64½
Pac P	Fb	60	34	193	$4⅞	$64½
Pac P	My	40	5	84	$24⅜	$64½
Pac P	My	45	1	70	$19½	$64½
Roy Bk	Ja	35	10	20	$4½	$39⅝
Roy Bk	Ap	40	1	134	$2	$39⅝
Roy Bk	Jy	40	6	154	$3⅜	$39⅝
Shell C	Fb	15	12	378	190	$16⅞
Shell C	My	17½	4	118	110	$16⅞
Shell C	Ag	15	2	21	$3	$16⅞
Shell C	Ag	17½	1	97	195	$16⅞
Stlco A	Fb	27½	16	451	150	$28⅞
Stlco A	My	27½	5	289	$2½	$28⅞
Stlco A	Ag	27½	1	65	$3	$28⅞
Stlco A	Ag	30	9	63	175	$28⅞
Total P	Ap	17½	8	191	$3⅜	$19
Total P	Ap	20	70	574	185	$19
Total P	Jy	20	23	179	$2¾	$19
TrC PL	Fb	15	7	58	$3¼	$18¼
TrC PL	Fb	17½	5	469	100	$18¼
Segrm	Ap	35	4	43	160	$35⅝

Total volume 3005.
Total open interest 63830.

GRAIN

WINNIPEG

(Quotations in metric tons.)

	Open	High	Low	Close	Wed.
Flax					
May	313.00	315.00	312.00	312.00	311.50
Jly	309.50	310.50	308.00	308.00	307.10
Oct	305.00	307.50	306.00	306.50	304.80
Rapeseed Vancouver					
Jan	—	—	—	311.00	307.60
Mar	309.00	311.00	308.80	310.50	307.60
Jun	310.00	310.70	308.50	310.20	307.50
Barley					
Mar	77.30	77.50	77.20	77.40	77.20
May	78.50	78.50	78.20	78.20	78.30
Jly	79.00	79.10	79.00	79.00	78.80
Oats					
Mar	84.90	85.00	84.70	84.90	85.00
May	82.50	82.50	82.20	82.40	82.50
Jly	81.20	81.20	81.10	81.10	81.20
Feed Wheat					
Mar	100.80	100.80	100.50	100.60	100.90
May	96.50	96.80	96.50	96.70	96.50
Jly	95.50	95.80	95.50	95.60	95.30
Rye					
May	97.00	97.40	96.70	96.70	96.90
Jly	98.80	98.80	97.70	98.10	98.20
Oct	—	—	—	101.60	101.60

CHICAGO

(Quotations in bushels.)

	Open	High	Low	Close	Ch'ge
Wheat					
Mar	3.56	3.56½	3.50¾	3.52¼	—.02¼
May	3.37	3.37	3.32¾	3.33¼	—.02¼
Jul	3.21	3.21½	3.18¼	3.18½	—.01¾
Corn					
Mar	2.30½	2.31	2.30	2.30¾	+.00¾
May	2.39¼	2.39½	2.38½	2.39¼	+.00¾
Jul	2.44	2.44¾	2.43¼	2.43¾	+.00¼
Oats					
Mar	1.33¾	1.35	1.33¾	1.34¾	+.01¼
May	1.41½	1.42¾	1.41¼	1.42¾	+.01½
Jul	1.46½	1.48	1.46½	1.48	+.01¼
Soybeans					
Jan	6.95	6.95	6.87½	6.88½	—.04¼
Mar	7.05	7.07	6.98	7.00½	—.02¾
May	7.14	7.15	7.07½	7.09¾	—.03
Soybean Oil					
Jan		25.00	24.72	24.83	— .20
Mar		25.30	24.93	25.06	— .17
May		25.20	24.85	24.98	— .14

Commodities

	Open	High	Low	Close	Ch'ge.
Silver, New York (per 100 oz.)					
Jan	628.50	629.50	624.50	627.20	+1.20
Feb	633.20	633.20	630.00	630.60	+1.80
Mar	635.00	638.00	631.50	634.00	+1.80
Copper, New York (per 100 lbs.)					
Jan	72.95	72.95	72.95	73.40	——
Mar	73.40	74.45	73.35	74.20	+1.40
May	74.55	75.90	74.55	75.50	+1.55
Lumber, Chicago (per 1,000 bf.)					
Mar	219.00	219.80	217.30	218.60	+2.00
May	207.00	208.30	206.60	208.10	+2.70
Jul	201.50	202.10	200.50	201.50	+ .80
Plywood, Chicago (per 1,000 sq. ft.)					
Jan	217.50	217.90	216.00	217.20	+ .40
Mar	212.50	213.50	211.30	211.70	+ .10
May	209.00	210.70	208.50	208.50	+ .90
Porkbellies, Chicago (per 100 lbs.)					
Feb	58.15	58.37	57.05	57.42	—.45
Mar	57.20	57.40	56.15	56.27	—.78
May	57.55	57.80	56.60	56.67	—.70
Gold, Chicago (per oz.)					
Mar	231.40	235.00	231.40	233.30	+2.80
Jun	237.20	242.50	237.20	240.20	+4.10
Sep	245.00	249.00	245.00	247.10	+4.30

Gold, Winnipeg (per oz.)

	Open	High	Low	Close	Wed.
Ja	231.50	231.50	231.00a	231.00a	227.00a
Ap	232.70	238.00b	232.50	235.50a	231.50a
Jl	243.80	243.80	242.70a	242.70a	238.50a

BONDS

TORONTO (CP) — Prices were fractionally higher in active trading on the Canadian bond market Thursday. The short end of the market was up five cents. Mid-, long-term, provincial and corporate rose one-eighth of a point. Day-to-day money was available at 12 per cent. Three-month treasury bills were traded at an average of 10.83 per cent, up from 10.75 per cent last week and six-month bills at 10.91 per cent, up from 10.73 per cent.

NEW YORK

THURSDAY

Alcan	35⅜	Inland St	36⅞
Alcoa	50¼	IBM	309
Ald Chem	29¼	Int Harv	36¾
Al-Chlm	30⅛	INCO	18⅛
Am Air	14¼	Int Paper	39½
Am Brnd	49	ITT	30
Am Bcast	35¾	Johns-Man	24⅛
Am Can	36¼	Kaiser Al	—
Am El P	22⅛	Kennecott	21¼
Am Motor	6⅜	Kraftco	45⅞
Am Tel T	61⅛	LTV	8⅛
Ampex	16⅜	Litton	21⅜
Asarco	16¼	Lockheed	22½
Ashland	—	McD Doug	33½
Atl Rich	57½	McLean	14⅛
Avco	22⅛	Merck	70¼
Avon	53¾	Mer Lyn	17¾
Bell How	15⅝	Minn MM	64
Bendix	38⅝	Mo Pac	49⅝
Beth St	22¾	Mobil	69⅞
Boeing	77	Monsanto	49½
Boise Cas	29½	Motorola	40
Borden	25¾	NCR Corp	68
Borg-W	27⅞	Natomas	45¾
Bri My	36⅝	Newmont	23¾
Brunswk	15	Nort Sim	17
Burl Ind	18	Owen Ill	18⅝
Burl Nor	39⅛	Pac Gas	23⅝
Burroughs	73¼	Pan Am	7
Caterpill	60⅞	Pan El P	44
Col Bcast	54	Peop G	33⅝
Celanese	42⅜	Pepsico	26
Chase M	32	Phil El	16⅝
Chessie	28⅞	Phil Morr	69⅞
Chrysler	11⅛	Phil Pete	29⅞
Cleve El	—	Pit Bowes	26
Coca-Cola	45	Polaroid	53⅞
Col-Palm	18¼	Proc Gam	87¾
Comsat	42	Pub Sv EG	21¼
Con Frt	23⅛	RCA	27⅜
Con Nat G	37	Repub St	26¾
Cont-Data	—	Revlon	52¾
Con Ed	24	Rockwell	36⅛
Cont Oil	28¾	Schlumberg	99
Crown Ck	32⅜	Scott Pap	16⅛
Crown Zell	32	Sea Cstle	27¼
Delta Air	44¾	Sears	21
Disney W	43¼	Seatrain	8⅝
Digital E	56½	Shell	31½
Dow Chem	28⅛	Singer	14¼
du Pont	137½	Sony	8⅝
East Air	10	So.Cal E	26¼
East Kod	61⅞	South Pac	28
El Paso	15⅞	Sperry	47¾
Exxon	49	Stand Cal	45⅞
Fair Cam	31¾	Sun Oil	42⅛
Firestone	12½	Teledyne	110¾
Ford	42¾	Telex	6¼
Gam Sko	27½	Texaco	24⅜
Gen Dyn	87	Tex Gulf	22
Gen El	49¼	TWC	19½
Gen Food	34½	Un Carb	35⅞
Gen Mot	57⅜	Un Pac	54¼
G Tel El	29⅛	Un Brd	10¾
Gen Tire	26	Un Oil	56¾
Ga Pac	25⅛	UAL Inc	33⅞
Gillette	25½	U.S. Steel	24⅞
Goodyear	18	West Air	9⅝
Greyhound	12½	Westghse	18½
Gulf Oil	23⅞	Weyerhsr	26⅞
Hilton	28	Wometco	16¼
Homestake	—	Woolworth	21
Honeywell	74¼	Xerox	59¼
Houston	29½	Zenith	14½

ACTIVE STOCKS

Stock	Sales	Close	Ch'ge
NVF Co	376900	10	+1⅝
Am Motors	363100	6⅜	+ ½
McGrw Hill	318800	31¼	— ⅝
IntT T	302400	30	— ⅜
Dow Chem	261400	28⅛	+ ⅞
Brunswk	241900	15	— ¼

ALBERTA

Complete tabulation of Thursday transactions. Quotations in cents unless marked $. Net change is from previous board-lot closing sale.

Stock	Sales	High	Low	Close	Ch'ge
Acroll	514	105	105	105	+5
Aquarius	4000	47	45	47	+2
Baretta	2000	35	35	35	—5
Barons	1000	12	12	12	
Bearcat	700	335	335	335	+30
Black Gold	2000	23	23	23	
Cal West	500	30	30	30	+3
Can Obas	6000	375	365	365	
Cavalier	282	485	485	485	
Cinnabar Pk	3000	70	68	68	—2
Cochrane	200	$4	4	4	
Concept	3000	370	355	355	—15
Conventur	3600	$8½	8¼	8½	
Dixie	2500	30	30	30	+5
Edm Inter	1000	95	95	95	
Flag	2000	70	70	70	
Flin Flon	4500	135	135	135	+10
Helgena	2000	140	140	140	+10
Kelvin	2725	$5⅞	5⅝	5⅝	— ¼
Lariet	1500	95	93	95	
Mid East	7000	31	30	30	
Missi	400	205	205	205	+3
Multiple	2000	26	26	26	
NRG	559	$8⅝	8⅝	8⅝	— ¼
Nello	1050	90	85	90	+5
New Domin	200	$4	4	4	
NewGatewy	2080	200	195	195	
Newpass	2500	100	100	100	
Nimrod	1000	88	88	88	
Northland	100	$11¾	11¾	11¾	
Omega	900	286	285	285	
Orbit	1000	$6	6	6	
Paramnt	18000	485	420	435	+10
Penstar	3500	55	54	55	+5
Peregrine	12500	115	100	100	—5
Radial	1000	16	16	16	+1
Ranchmns	500	285	285	285	
Rangeco	1100	$7⅝	7⅝	7⅝	+ ⅛
Rio Alto	2100	230	230	230	
Seagull	3275	$6½	6	6½	— ⅜
Troy	13600	385	350	385	+45
Trubo wts	4100	470	450	470	
TwinRichfld	1200	71	71	71	+1
Univ Ex	3650	300	300	300	
Univ Uran	1000	380	375	380	+5
Zephyr	12200	$5⅛	470	5	+10
Nthwst prA	160	$20	20	20	

Total sales: 248,625.

MOST ACTIVE

THURSDAY

Stock	Sales	High	Low	Close	Ch'ge
Simpsons	564761	250	230	230	+5
Inco	99530	$21⅞	20½	21½	+ ⅞
Cons Distb	76150	$10⅝	9½	9½	— ⅞
Pacific Pet	74448	$64⅝	64½	64½	
AltaGs TrA	42355	$16¾	16⅜	16⅝	+ ⅛
Mines and oils					
QMG Hldgs	99400	119	100	119	+20
Gibraltar	71900	$7⅜	7	7¼	+ ¼
Pennant R	55300	184	180	183	—2
Madeleine	51436	118	100	103	—8
Com Metal	49500	44	41½	44	+2½
C Sth Pete	36500	$5½	5¼	5¼	
C Homestd	35700	$12½	11¾	12⅜	+ ½
NemcoExp	35000	350	330	350	+20
Place Gas	33330	270	262	270	+6
Ulster Pet	30600	208	205	205	—3

	Thurs.	Wed.
Issues traded	661	676
Advances	298	186
Declines	153	252
Unchanged	210	238

Silver

THURSDAY

Closing basic price of 1,000-ounce certificates in the Victoria area, according to the Scotiabank, $6.21 U.S. bid per troy ounce and $6.26 asked. Previous day $6.20 and $6.25.

GOLD

LONDON (AP) — Closing gold prices Thursday in U.S. dollars an ounce: London- 231.375; Paris- 228.20; Frankfurt- 228.25; Zurich- 232.00; Hong Hong- 224.59.

NOTICE
CONDOMINIUM AND APARTMENT OWNERS
Do those paint and paper jobs you've been thinking of all winter.
We offer small job service—painting, papering, carpet cleaning, etc.
CALL
474-2550 or 478-7190

ALBERTA GAS TRUNK LINE

NOTICE OF DIVIDENDS

Notice is hereby given that the following quarterly dividends have been declared payable on the 15th day of February, 1979 to shareholders of record at the close of business on the 31st day of January, 1979.

PREFERRED SHARES

4¾% Series C Dividend No. 54
Dividend of $1.1875 per share on the outstanding 4¾% Cumulative Redeemable Preferred Shares, Series C.

5⅜% Series D Dividend No. 41
Dividend of $1.34375 per share on the outstanding 5⅜% Cumulative Redeemable Convertible Preferred Shares, Series D.

7¾% Series Dividend No. 20
Dividend of $0.484375 per share on the outstanding 7¾% Cumulative Redeemable Preferred Shares.

9¾% Series Dividend No. 12
Dividend of $0.609375 per share on the outstanding 9¾% Cumulative Redeemable Preferred Shares.

9.76% Series Dividend No. 10
Dividend of $0.61 per share on the outstanding 9.76% Cumulative Redeemable Preferred Shares.

7.60% Series Dividend No. 5
Dividend of $0.475 per share on the outstanding 7.60% Cumulative Redeemable Preferred Shares.

6⅜% Series Dividend No. 1
Dividend of $0.5513 per share on the outstanding 6⅜% Cumulative Redeemable Convertible Second Preferred Shares.

COMMON SHARES

Class "A" Dividend No. 66
Dividend of $0.205 per share on the outstanding Class "A" common shares.

THE ALBERTA GAS TRUNK LINE COMPANY LIMITED

Calgary, Alberta
January 12, 1979

George L. Bastin
Corporate Secretary

ROTHMANS OF PALL MALL CANADA LIMITED
NOTICE OF INTENTION TO REDEEM

TO: The holders of 11% Sinking Fund Debentures, Series "B" due February 15th, 1995 issued under a Deed of Trust and Mortgage dated as of December 15, 1967, as amended, ("Trust Deed") between Rothmans of Pall Mall Canada Limited (The "Company") and The Royal Trust Company as Trustee, (The "Trustee").

NOTICE IS HEREBY GIVEN THAT, pursuant to the provisions of the said Trust Deed, Debentures of Series "B" bearing the undermentioned designating letters and numbers and of the undermentioned principal amounts have been drawn by lot by the Trustee for redemption, out of Sinking Fund moneys to complete the Sinking Fund requirements for February 15th, 1979.

Such Debentures called for redemption will be payable on February 15th, 1979 upon presentation and surrender of the said Debentures with unmatured coupons ≠ 9 and subsequent coupons appertaining thereto at any branch in Canada of the Bank of Montreal.

NOTICE IS ALSO HEREBY GIVEN THAT, interest upon such Debentures so called for redemption shall cease from and after February 15th, 1979 and coupons for interest accruing after the said date upon such Debentures shall be void.

The designating letters and numbers of the Debentures so drawn by lot and the principal amounts thereof to be redeemed are as follows:

Coupon Debentures of Series "B" in the denomination of $1,000.00 called for redemption and bearing the Prefix DBM.

DEBENTURE NUMBER

00064	00072	00994	01147	01386	01402	01657
02374	02384	02390	02400	02774	03051	03184
03736	03770	03992	04018	04200	04245	04352
04417	04421	04462	04465	04521	04529	04590
04634	04675	04822	04826	04833	04853	04973
05020	05039	05051	05060	05067	05077	05131
05205	05209	05328	05685	05692	05699	05805
05874	05878	05892	06009	06060	06064	06203
06254	06318	06548	06565	06574	06580	06590
06594	06727	06741	06882	06884	07016	07030
07076	07121	07147	07221	07529	07778	07812
07847	07851	07896	07948	08310	08532	08547
08563	08571	08573	08760	08767	08771	08777
08778	08803	08810	08960	08968	09059	09128
09197	09201	09204	09247	09375	09427	09459
09473	09476	10671	10672	10705	10708	10718
10722	10729	10733	10739	10743	10746	10751
10758	10774	10792	10794	10832	10852	10918
10941	10955	10959	11692	11697	11700	11703
11959	11974	11986	11991	12003	12010	12068
12075	12137	12149	12164	12167	12179	12258
12327	12349	12529	12578	12685	12717	12754
12772	12780	12788	12878	12927	12968	12976
12992	13013	13016	13032	13051	13155	13246
13287	13298	13307	13588	13629	13692	13707
13719	13730	13747	13915	13917	13984	14035
14058	14085	14092	14130	14134	14218	14245
14259	14279	14301	14347	14377	14408	14454
14469	14496	14515	14536	14570	14629	14734
14755	14942	15000	15036	15066	15175	15239
15247	15253	15257	15261	15265	15271	15275
15277	15281	15285	15289	16819	16827	17019
17021	17024	17026	17033	17038	17041	17047
17128	17132	17289	17417	17733	17881	17902
18011	18024	18585	18588	18592	18598	18617
18622	18666	18695	18777	18798	18805	18838
18868	18879	18881	18979	18993	19090	19126
19166	19459	19460	19471	19547	19562	19601
19647	19725	19793	19796	19812	19814	19821
20212	20241	20247	20384	20407	20511	20583
20655	20695	20781	20892			

Certain other Debentures, being registered Series "B" Debentures, have also been drawn by lot for redemption, and Notice of Redemption is being mailed to the Registered Holders thereof.

DATED this 12th day of January, 1979.

ROTHMANS OF PALL MALL CANADA LIMITED
BY: THE ROYAL TRUST COMPANY
TRUSTEE

Lang Foresees Superport Status for Rupert

PRINCE RUPERT (CP) — This north coast city is on its way to superport capabilities, federal Transport Minister Otto Lang said Thursday after a tour of the city's harbor and port facilities.

Lang said he has received recommendations for a port development and expansion on Ridley Island at the mouth of Prince Rupert harbor. The federal government will proceed immediately with the management side of the development in consultation with the B.C. and Alberta governments.

The Ridley Island master plan, commissioned by the National Harbors Board last June, proposes grain and coal terminals costing $149 million.

Lang told a service club luncheon that further action on the Ridley Island site would have to await the Jan. 31 opening of bids on the existing federally-owned grain elevator. The Prince Rupert elevator is one of seven the government has decided to sell.

Lang, also responsible for the Canadian wheat board, said that three years of record grain crops has tested the country's export system, and spotlighted the necessity of the expansion of grain-handling facilities at Prince Rupert.

"If we don't build a system to handle the grain, the farmers won't grow it."

He said the wheat board has predicted Canada will increase its grain exports 50 per cent by 1985 and the increase requires an expansion of West Coast facilities.

Following a grain-handling conference in Winnipeg last week, the Alberta government and the wheat board said they would be willing to provide up to $100 million for the expansion of facilities here.

FORCED SALE
Price Reduced
to $47,500

OPEN HOUSE SAT. 1:30-3:00 P.M.
2930 DYSART
Owners must sell this immaculate 2-bedroom character bungalow. Redecorated throughout. New 4-pce. bath, updated kitchen, updated plumbing and electrical. Living room with fireplace and dining room. Part basement for storage or small workshop. Separate garage and good sized lot. MLS.
1-6 BRUCE F. GIBSON 598-5144
MANN T.L. MANN & ASSOCIATES LTD.

ROCKLAND RANCHER
OPEN TO VIEW SAT. & SUN. 1-4 p.m.
721 ROBLEDA
Near Government House, over 2,000 sq. ft. Quality, well-built. Spacious living room, heatilator fireplace, separate dining room, enclosed sun porch opening onto secluded garden, den or office, utility room, 2 bathrooms, entertainment sized family room. Own private entrance, extra parking.
Ideal for the professional who wishes to practice from his home. Perfect for an in-law suite. Functional, for a person in a wheelchair. Asking $115,000.
For prior viewing, please call:
MILDRED STAPELLS 384-8075 Pager 506
OR JIM PARK 384-8075 Pager 493
Pemberton, Holmes Ltd
1000 Government St. 1-19 384-8124

ROYAL TRUST
3400 Douglas St. 384-8001
4082 Shelbourne St. 477-0191
OPEN HOUSES

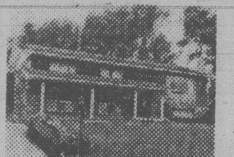

4516 SEAWOOD TERR.
(Ferndale area)
SATURDAY, 2-4 p.m.
Beautiful, 2-bedroom executive home on large treed lot. Room for further development. Many extras. Near water access.
RUTH CROSLAND
477-0191 595-5677
MABLE BAKER
477-0191 477-6125

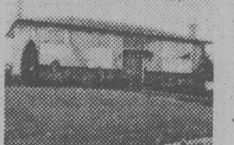

1667 BISLEY PLACE
(Gordon Head)
SAT. and SUN., 2-4 p.m.
Immaculate 3-4 bedroom home. 2½ baths. 2 fireplaces. Close to schools, bus, on quiet cul-de-sac. View of Mt. Doug. Off Longacre.
MABLE BAKER
477-0191 477-6125
RUTH CROSLAND
477-0191 595-5677

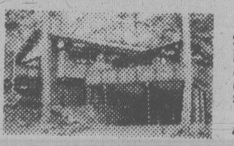

1004 SPIRTWOOD
SAT. and SUN., 1:30-4:00 p.m.
New contemporary with exciting design for entertaining. 3 or 4 bedroom. Separate dining room. Spacious skylighted foyer. MLS. $139,500.
MERYLE HAYS
477-0191 721-3727

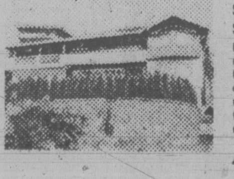

317 FOUL BAY RD.
SAT., 1:30-4:00
$235,000
Best View in Town! Superb panoramic sea and mountain view from 4-yr.-old super quality home. Large foyer with stained glass windows, circular stairway to large living and dining rooms and 3 bedrooms. Family room with fireplace, games room, sauna, swirlpool and many extras. Exclusive.
JESSIE McGRATH
479-3982 or 384-8001

972 TAINE PL.
(Off Saanich Rd.)
SATURDAY, 1:30-4:00 p.m.
$72,900
4-bedroom home renovated to give modern convenience plus a little character. Rock fireplace in living room, cosy den, large kitchen/dining area. Low interest assumable mortgage. MLS
GALE CHRISTENSON
477-0191 477-7047

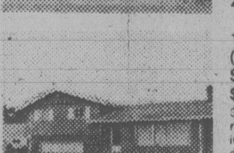

1880 PROSSER RD.
(Off Wallace Dr.)
SUNDAY, 1:30-4:00 p.m.
$57,900
3-bedroom split, close to Saanichton, rec. room and 2-pc. bath in basement. Dishwasher in large kitchen. Needs a little T.L.C. Large assumable low interest mortgage. MLS 37782.
GALE CHRISTENSON
477-0191 477-7047

OPEN HOUSE
SATURDAY and SUNDAY, 1:30-4:00 p.m.
3003 CEDAR HILL ROAD (Below Finlayson)
Economical and very comfortable two-bedroom home. Central hall. Good basement and garage for only $43,900.
DEREK WICK
595-2062 or 384-8001

1068 LUCLLE DR.
(Off Clarke Rd.)
SATURDAY, 1:30-4:00 p.m.
Brand new 3-bedroom home in beautiful Brentwood Bay. Full basement for development. Large corner lot with ample parking space. Views. Asking just $59,900. Exclusive with
JOHN LUND
477-0191 384-9279

OAK BAY EXECUTIVE
OPEN SAT. 1:30-4:00
2065 CEDAR HILL CROSS RD.
Brand new, over 2300 sq. ft. Quality thru-out. University convenience. See value offered with 3 bedroom 2½ bath (Master Bedroom 3-pc. ensuite). Gracious living and dining rooms, den, family room, double garage, heavy insulation, top line appointments, thermopane, etc. Below replacement costs at asking price of $119,000. ML 36022. To view at any time. Call:
382-9191 HERB McDANNOLD 384-6768
1125 DOUGLAS AT FORT
The Permanent

ROCKLAND
NEW SUITES — OLD PRICES
OPEN HOUSE 2-5
SATURDAY THROUGH WEDNESDAY
1039 LINDEN AVE (Woodstone Pl.)
LARGE CONDOMINIUMS—$49,900
TO VIEW ANYTIME
CALL
LORETTA HOGARTH
592-3537 592-2407
MARGETTS & GOWER OAK BAY PROPERTIES LTD.
1-21

Harbour Court
CONDOMINIUMS
In beautiful
Harbour Square
Entrance — 525 Broughton St.
In the heart of the Harbour . . . one, two, and three bedroom luxury apartments, some with views.
$76,500 to $100,900
DAILY VIEWING:
1:00 P.M. TO 4:30 P.M.
Exclusive with
Royal Trust Corporation
477-0191 or 384-8001

STEPS TO THE UPLANDS

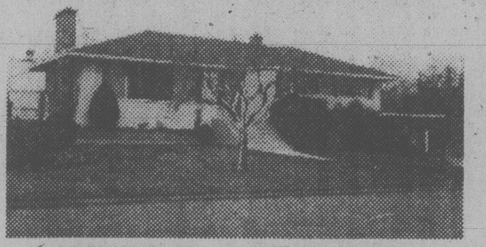

OPEN HOUSE—3330 WOODBURN
SAT. 1:30-4:00 Check these features — 3 bedrooms plus extra bedroom and bathroom, 2 fireplaces, family room, oak floors, plaster interior, large corner lot near Uplands Golf Course. Handy to all school levels. If location is a must, see this one. New MLS.
$89,700
SUSAN or JACK BETTS
477-4042 385-2481
REALTY WORLD
Swinerton, Stewart, Clark Ltd. 1-20

GORDON HEAD
CEDAR AND STONE
2320 HAZELTON
(OFF LEXINGTON)
OPEN HOUSE SAT. 2-4
An immaculate 3-bedroom home of cedar and stone, with a spacious and original floor plan. Large reception hall, spacious upper landing and a 33' combined family and games room with fireplace, bay windows and glass doors to a delightful garden with greenhouse and privacy afforded by a high, solid fence. Living room with vaulted ceiling, dining room with adjoining sun balcony with access from kitchen. Covered view and sun balcony. $85,500.
RESIDENCE 598-1420 TED WALFORD OFFICE 477-1841
BLOCK BROS. REALTY LTD. 1-20

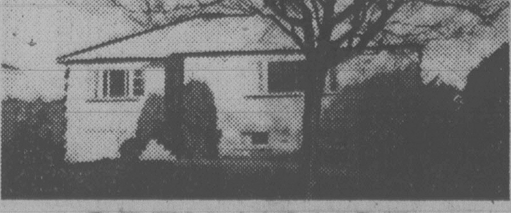

OPEN HOUSE
SAT. and SUN. 1:30-3:30
1150 BEWDLEY, ESQUIMALT
Immaculate spacious 2-bedroom through hall home, large bedrooms (one with walk-in closet), many extra closets, living room with fireplace and in-line dining area, big cabinet kitchen with eating area, basement has large rec room, laundry and work-bench area.
$63,900
BRIAN BROWN
388-4434 386-1234
WESTMONT REALTY (1977) LTD.

OPEN HOUSE SAT. 1-3
2123 CHAMBERS ST.

HURRY UP! Don't waste a minute. Only listed one week. This home is going fast!! Lovely character home in good shape with all services updated, huge dining room, living room with corner fireplace, three good bedrooms up. 1600 sq. ft. of floor space and a full high basement. See you Saturday if it's not SOLD!!
385-2639 HEATHER BARNARD 592-2407 1-20
MARGETTS & GOWER OAK BAY PROPERTIES LTD.

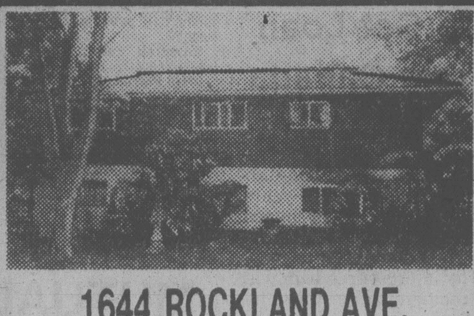

1644 ROCKLAND AVE.
SOMETHING SPECIAL — seclusion, approximately ⅓ acre completely fenced, oak trees, prestige area, private lane, double separate garage, 12-year-old home, over 1700 sq. ft. developed, two fireplaces, three bedrooms plus potential for three more rooms in high basement. Pool, spacious sundeck. All this for asking price of $89,900.
BILL PALFREY 598-4210
ISLAND HOMES 1-20 386-7545

OPEN HOUSE SAT. 2-4
2464 HAZEL ST.
SOUTH OAK BAY
Put this super family home on your list of houses to view. Features include: 3 large bedrooms, 2 fireplaces, utility room, a large rec room, sundeck, conservatory, and a bright, spacious kitchen with eating area. If prior viewing is more convenient please call
DON MARSDEN 388-6578
CASTLE PROPERTIES LTD. 386-6164
1-20

10 Mile Point
PERFECTION AND STYLE
throughout this custom built masterpiece is evident at first glance. This home was designed to take advantage of the sea views from all rooms. 3 bedrooms, 2 baths, family room, den, utility room, living room with beautiful rock fireplace. Large sundeck off dining room and kitchen. Hot water heat. Large easy care lot. Royal Trust bridge financing available. MLS listing. $114,900.
477-0191 JIM DONNELLY 477-8855
1-20 ROYAL TRUST

GRACEFUL

4322 SHELBOURNE ST.
A relaxing living room with a natural rock fireplace. Formal dining area. Large bedrooms, recreation room, office, carport and workshop. All this for just $68,900.

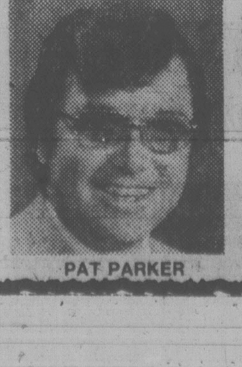

I'll be there from 2:00 p.m. to 4:00 p.m. to welcome you on Saturday 20th.
Century 21 WESTERN HOMES
1-20
PAT PARKER

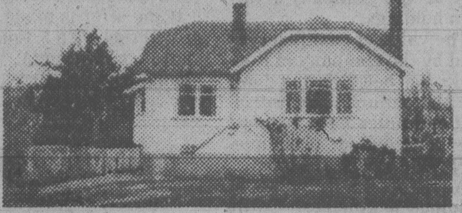

OPEN SAT.
$43,900 2-4 P.M.
I DARE YOU — (966 Tattersal) — to find a home with equivalent accommodation like 2 bedrooms, FULL BASEMENT, spacious kitchen and living room with fireplace. Plus a separate garage. "What's wrong with it you say?" NOTHING. It's just a good buy. Your host:
BOB HAHN
386-3231 595-1642
BLOCK BROS. REALTY LTD.

SAT.-SUN. 2-4 P.M.
OPEN HOUSE
(104)929 ESQUIMALT RD.
$42,500.00
Here is the best value in town! This suite features a lot of accommodation for the money with the two big bedrooms, 2 bathrooms, living and dining room spaciously laid out over 1069 sq. ft. Proximity to the sea is another important feature with views of the ocean from your balcony and a lovely coastal walk just down the road. The block is exceptionally well-maintained and features a swirl pool and sauna. Purchase price includes stove, fridge and dishwasher. For prior viewing please call
383-9110
CASTLE PROPERTIES LTD. 386-6164

OPEN SAT., SUN. 2-4:30
4234 CHEVERAGE PLACE
Does a natural setting nestled among rocks and tall trees appeal to you? Then you'll be delighted with this charming executive home. Here you have over 2300 square feet of living space, featuring cedar exterior, pecan kitchen cabinets, and two floor to ceiling brick fireplaces. Now only $104,900. MLS 37704.
Century 21 WESTERN HOMES 1037 Cloverdale 386-3494
HELEN JONES
TERRY SMOLLETT
386-3494 (24 hrs.)
1-14

CHARMING 4 BEDROOM
CADBORO BAY

OPEN HOUSE
SAT. 2-4
3924 CAERLEON PL.
(OFF ARBUTUS)
Lovely character residence on over ⅓ acre with seclusion. 2 baths, 2 fireplaces, double carport, truly a unique property. Priced to sell at $87,500.
KEITH KAYE
Res. 477-7545 Office 388-7557
Capital City REALTY
CAPITAL CITY REALTY 1-20

BEAUTIFUL ROCKLAND
(NEW LISTING)

$110,000
Your chance to acquire a lovely property at a moderate price in this delightful prestige area. Extremely attractive 3-bedroom rancher with natural cedar siding and heavy shake roof on a beautifully landscaped corner lot with driveway to big double garage off quiet cul-de-sac. Inviting living room with white brick fireplace, separate dining room, cheery knotty pine kitchen with laundry room and cosy family room opening to very secluded back garden and patio. Hot water heating. For appointment to view please call
JOHN PLATT
383-2700 386-7521
BOORMAN INVESTMENT CO. LTD.
1-20 612 FORT ST. V8W 1G5

UBC Professor Heads Uranium Inquiry

The provincial government has appointed a three-man commission to conduct a public inquiry into uranium mining, Lands Minister Jim Chabot said Thursday.

Chabot said the inquiry will be headed by Dr. David Bates of the University of B.C.

It is to examine whether existing federal and provincial requirements would provide adequate protection for workers, the public and the environment should uranium mining be allowed in the province.

Other members of the commission include Valter Raudsepp, former chairman of the Pollution Control Board and current chaiman of the pesticide appeal board, and Dr. J.W. Murray, a geology professor at UBC.

Bates is a professor of medicine and physiology.

Chabot said the commission will have a $50,000 budget to bring environmental groups to hearings "where they may have particular information of value to the inquiry."

About 30 groups, including Concerned Canadians for Nuclear Responsibility, have expressed their opposition to uranium mining and their desire to appear before the commission.

Several mining companies are interested in uranium deposits in the province with the most serious exploration centred on Beaverdell near Kelowna and Genelle near Castlegar in the West Kootenay.

Demonstrations by opponents last year against mining company personnel involved in exploration led to charges against three people.

A decision in that case is to be handed down in March.

The residents were backed by the B.C. Medical Association's environmental health committee and the B.C. Federation of Labor which called for a judicial inquiry into uranium mining in the province and a freeze on mining permits until an inquiry is held.

In Penticton, Jim Hewitt, minister of mineral and petroleum resources, said the provincial government is particularly worried about the problem of mine tailings, the long-lasting radioactive residues of the mining operation.

"The terms of reference are simply that we are concerned about the protection of workers engaged in uranium mining, concerned about the people in the area where the mining might take place and concerned about the protection of the environment."

The commission is expected to hold hearings during the spring and summer and then present a report to the government.

b.c. briefs

You Don't Pick Fights With Premiers: CPI

TORONTO (CP) — Even big companies can't tangle with provincial premiers, the chairman of Canadian Pacific Investments Ltd. (CPI) said Thursday.

Ian Sinclair told the Toronto Society of Financial Analysts he was disappointed MacMillan Bloedel Ltd. resisted CPI's recent bid to take it over.

But he said the deciding factor in dissuading CPI from following through with its bid for MacMillan Bloedel shares was the stance taken by B.C. Premier Bill Bennett, who didn't want control of the company to leave the province.

"Once a premier asks you to do something, I think any company has to pay heed," Sinclair said.

Rallies Scheduled

The B.C. Federation of Labor has set dates for nine rallies planned to protest amendments to the Essential Services Disputes Act.

Rallies will be held Jan. 23 in Nelson, Jan. 25 in Cranbrook, Jan. 30 in Kamloops, Feb. 1 in Kelowna, Feb. 6 in Nanaimo, Feb. 15 in Prince George, Feb. 22 in Terrace, and March 8 in Vancouver.

A rally will also be held in Victoria at the opening of the legislature, expected in late February.

Via Rail Advisers

VANCOUVER (CP) — An advisory committee made up of government, transit and railway representatives has been established to help decide on a site for the city's new Via Rail terminal, federal Transport Minister Otto Lang announced Thursday.

Miners Go Back

100 MILE HOUSE (CP) — Workers at the Noranda molybdenum mine east of Williams Lake have returned to work after walking out Jan. 5 to protest safety conditions.

John Allain of the United Steelworkers of America said Thursday that while the 135 union members were off the job, non-union employees and supervisory personnel corrected many of the safety problems at the central British Columbia mine.

RETIREMENT BEAUTY
1144 UNION ROAD
Custom Cedar, 1 year old, 2 bedrooms and den, no-step home in Central Cedar Hill area. 1580 sq. ft., private rear oriented design. Thermo windows, electric heat, max. insulation. Spacious kitchen with nook and custom ash cabinets, fully fenced and landscaped. Finished garage, workshop, shake roof, massive slate fireplace, large ensuite, heated storage outbuilding, deluxe plumbing, lighting, fixtures and carpeting, well below replacement value at $65,900. PHONE 385-8419. OPEN HOUSE 1-3 SAT. 1-19

JUST A MERE MANSION
OPEN SAT. and SUN. 2-5
4219 CEDARGLEN
Be the first to cross the threshold of this luxurious 4 bedroom, 2½ bath home. Situated on a quiet street, it has all the features and conveniences of modern living for just $94,900. MLS.
Century 21 WESTERN HOMES 1037 Cloverdale 386-3494
TERRY SMOLLETT
HELEN JONES
1-21

OPEN HOUSE
Saturday 1-4
10014 SIDDALL RD. (SIDNEY)
Elegant no-step, 3 bedroom home. Beamed ceiling, brick fireplace in living room. New carpets, spacious kitchen with eating area. Utility room off kitchen. 5-piece bath. Low, low down: Assume existing mortgage.
FOR SALE Royal Trust
PETER TER VEER 479-1588 or
ROYAL TRUST 384-8001
1-20

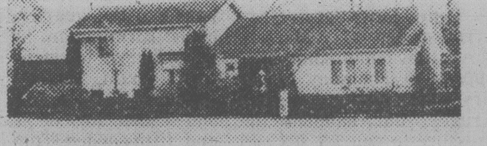

Cordova Bay
OPEN HOUSE SAT. 1:30-4:00
1017 WALEMA AVENUE
Excellent retirement 2 bedroom home. Gracious living room with views and fireplace. Formal large separate dining room with fireplace. Brand new character kitchen. Part basement. A lovely home of charm and character close to beach, shopping and bus line. Just past Fable Cottage. New Exclusive at $63,900.
PHIL WARREN
477-7291 (Bus.) 658-5411 (Res.)
DFH D.F.H. REAL ESTATE LTD. REAL ESTATE NETWORK
1-20

SOUTH OAK BAY

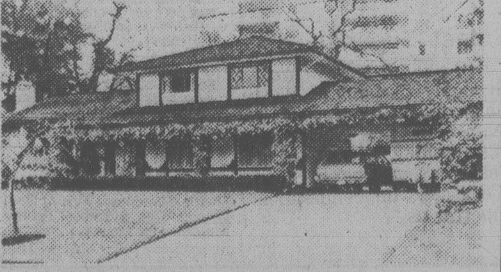

OPEN HOUSE 907 DEAL AVE.
SAT., JAN. 20, 1-4 P.M.
Hurry! Spacious cedar and stone 4-level split custom built for present owners. 4 bedrooms, family room, 25' living room, 3 baths. Neighbourhood pride is reflected by the lovely homes and gardens on this quiet cul-de-sac.
ONLY $122,500
DENNIS DALE 388-5464 Pager 720
CENTURY 21 — SUBURBAN REALTY 478-8316 1-20

FOR SALE Royal Trust
ROYAL TRUST
SHELBOURNE and FELTHAM
4082 SHELBOURNE ST.

JOAN FRASER
It is a pleasure to welcome Mrs. Joan Fraser to our excellent sales team located at Shelbourne and Feltham. Joan is extremely well known in Victoria for her success in fashion co-ordination and public relations. A sincere invitation is extended to all her former associates and many friends to contact her regarding their real estate needs. Joan's clients will benefit immediately from her dynamic energy, tremendous enthusiasm and natural desire to work hard.
477-0191 1-21 479-6663

Have You Seen The Castle On The Hill?
SPENCER CASTLE
I mean.
I have just listed a Penthouse Suite at 2930 Cook St. NEW. Never lived in. 2 bedrooms — 2 bathrooms. Your choice of interior finish. 1429 sq. ft. Invest in comfort, leisure and security. I'm holding
OPEN HOUSE
SUNDAY
JAN. 21, 1-4 P.M.
Come and see it. I'd like to meet you — and tell you about it.
PAULETTE TURCHYNIAK — MRS. 'T'
386-3231 383-3845
BB BLOCK BROS. REALTY LTD. 1-20

TEN MILE POINT
3931 SMUGGLERS COVE RD.
OPEN HOUSE
1:30-4:30 Sat. and Sun.
New Executive Home
Beautiful Sea Views

1433 VINING ST.
1897 Cottage, lots of character, 1150 sq. ft., 1 bedroom, (could be 2). New foundations, plumbing, kitchen, sundeck, floor coverings, etc. Fernwood area, nice street and yard. If you are looking for this type of house you must view it. Asking $46,500.
PHONE 595-8691

Arthur Block, President of Block Bros. Realty Ltd., is pleased to announce a new salesperson to our Blanshard office.
PAULETTE TURCHYNIAK
offers over a decade of knowledge in the real estate industry. Refreshed with Block Bros. Professional Training Program, combined with "down home" hospitality and friendliness, Paulette is ready to serve you. For your real estate needs
TO BUY OR SELL TRY MRS. "T"
BB 386-3231 383-3845 BB
BLOCK BROS. REALTY LTD.
1-20

WALLED COURTYARD
ONE-LEVEL LUXURY
2 BEDROOMS PLUS 29' STUDY/LIBRARY
A distinctive residence in a prime area of Gordon Head. The delightful Spanish courtyard separates the bedroom wing with its 2 full baths from the main living area. Entertainment size living room, formal dining room, breakfast area with sliding glass doors to a secluded patio, and the magnificent study cum library with its rich panelling, built-in shelves, old brick fireplace and 3rd bath. It, top, has sliding glass doors opening to the attractive and private back garden. A top quality architect designed home. Offered at $106,000.
Ted Walford 598-1420
Bill Remple 658-5794
Office 477-1841
Block Bros. Realty Ltd.
1-20

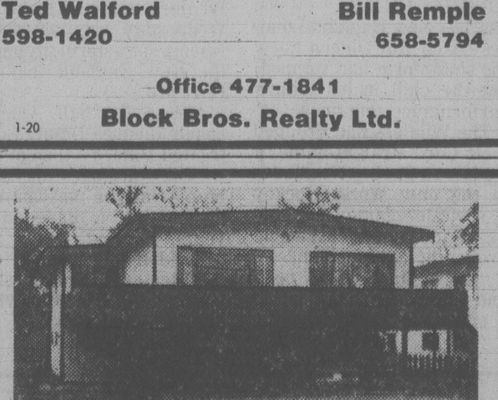

SxS DUPLEX
SIDNEY
Well-built duplex close to schools and churches. Each side has two bedrooms on main level with separate dining room, large living room and four-piece bath. Plenty of room for development in lower level. Listed $77,500.
BB 656-5584 BILL MOSHER 652-2868 BB
BLOCK BROS. REALTY LTD. 1-20

REQUIRED
CHIEF ESTIMATOR-PROJECT MANAGER
by expanding Victoria-based General Contractor with annual volume over $10 million.
Reply Victoria Press Box 897
1-22

GROUND FLOOR AVAILABLE NOW!
Needed In This High Flow Area
● Travel Agency ● Doctors
● Dentists ● Accountants
● Small Stores and Services.
Air Conditioned New Building — Lots of Parking
Will Finish To Suit Tenants Needs.
BUILDING QUALIFIES FOR 10% CCA AND IS FOR SALE IN PART OR WHOLE. Phone MR. WHITE 388-5532

Chateau Victoria Hotel Presents
Victoria Jane's
the most beautiful lounge in town
SERVING LUNCHEONS FROM 11:30 to 2:30
740 Burdett 382-4221
1-27

OAK BAY VILLAGE
Now leasing for June 1979. 6000 sq. ft. retail, 5000 sq. ft. office.
Smith, Dobson Estates Ltd.
384-1424
388-5464 pager 610

FULL GOSPEL BUSINESS MEN'S FELLOWSHIP
MONTHLY DINNER MEETING 6:30 P.M.
Monday, Jan. 22nd — EMPRESS HOTEL BALLROOM

Dinner $8.00 each
Speaker: JOHN H. HESLINGA
John's amazing testimony tells of suffering and despair, of German prison camps and of his deep heart filled hatred for Christians. After accepting Jesus Christ as his personal Saviour, he is now helping deal with his fellow men, the Jews.
RESERVATIONS MUST BE MADE — Call George at 383-2049 prior to Sunday
REMEMBER: Saturday Morning Breakfast
Saturday Morning Breakfast — FEB. 10th, 8:20 A.M.
Oak Bay Marina Dining Room — Come and Bring a Friend
Call George 385-5425 or Allan 385-5500

UNIQUE RETAIL OPPORTUNITIES
In a major downtown building
An exciting new multi-level sales complex will be located in the heart of the downtown core on Douglas Street. There are indeed unique retail opportunities in this existing quality location. The emphasis in the entire development will be on first-class, personalized service, and interested potential tenants are asked to bear that in mind.
The pedestrian traffic count is one of the highest in the city, the building outstandingly designed and spacious.
We require the following quality retail outlets:
•Jeweller
•Leather Goods
•Barber shop/beauty salon
• Formal wear rental and sales
• Shoe sales-men and/or women
•Small travel agent
• Small restaurant-preferably French

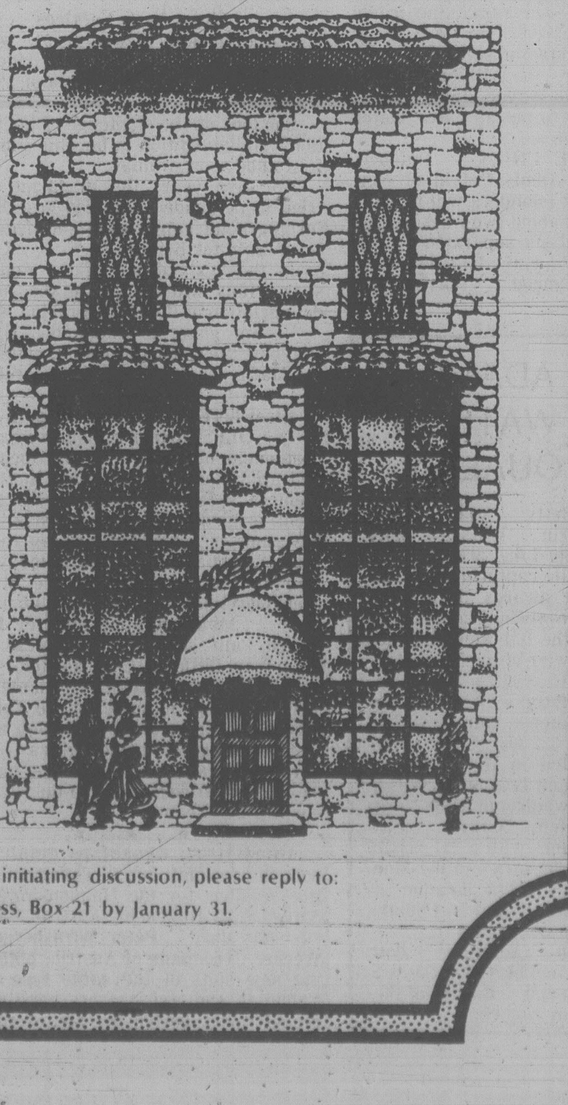

If you are interested in initiating discussion, please reply to:
Victoria Press, Box 21 by January 31.

Don't Be Selfish, Operators Warned

Times News Services

VANCOUVER — Western Hockey League franchise holders must do a better job of marketing their major junior product in the future to insure financial survival, league president Ed Chynoweth said Thursday.

Chynoweth said following the WHL's semi-annual meeting that "owners and general managers should be thinking about what they can do for the league, not just themselves."

He said the most important aspect of the meeting was lengthy discussions about the future of hockey in general and the the WHL in particular.

"I hope we're good enough operators — and smart enough — to be concerned about the future and not just the present," said Chynoweth. "No firm decisions were made, but I think everyone left here with a little better idea of the problems all of hockey faces today.

"We are in the entertainment business and the sooner everyone realizes it, the better. We've got to do a better job of marketing our own product."

Chynoweth said league directors talked about protected player lists, increasing the age limit, divisional play, travel and various other areas of concern to franchise holders.

There was talk about having more over-age players (each team now is allowed one player over 19 years of age as of Dec. 31), realignment into two divisions (presently there are three) and structuring of the playoffs.

The president said the playoff format would remain the same as last season when the top three teams in each division participated in round-robin play to eliminate one team. Then there was a best-of-seven series to determine a divisional champion, followed by a round-robin among the three division winners to determine two league finalists for a best-of-seven final series.

There is a possibility of 51 games under the format adopted a year ago and last season 37 playoff games occurred before New Westminster Bruins won the championship for a fourth straight year.

"I personally think the present format needs another year to prove itself," Chynoweth said. "Certainly last year it was a financial success, especially with all the games in the last round-robin being played in the Pacific Coast area."

A committee was selected to present a report on how Tier Two teams can be assisted by the WHL, said Chynoweth, because "we realize that the success of Tier Two teams is of vital success to our future through supplying players to our member teams."

Members of the committee are Chynoweth, Jack Shupe of Victoria Cougars, Brian Shaw of Portland Winter Hawks, Bill Hunter of Edmonton Oil Kings, Jim Morley of Calgary Wranglers, Jack McLeod of Saskatoon Blades and Greg Pilling of Regina Pats.

The Moscow Select tour was a financial success because of large crowds in Vancouver (12,500 against the Bruins), Brandon (5,000) and Victoria (5,200), Chynoweth said.

Directors approved the transfer of ownership of Brandon Wheat Kings from eight Brandon businessmen to Jack Brockest, the team's general manager.

The league also approved Shupe, coach and general manager of the Cougars, as part owner of the team.

The proposed split into two divisions would have Calgary and Edmonton joining the Cougars, New Westminster, Seattle and Portland in the West with Lethbridge, Medicine Hat, Saskatoon, Regina, Billings and Brandon in the East.

In another proposal, the Cougars suggested that the league adopt a 76-game schedule, an increase of four games, to take advantage of natural rivalries and increased inter-division play.

Franchises encountering financial difficulties, said the president, are Edmonton, Seattle Breakers, Calgary, Medicine Hat and Regina.

Chynoweth said those franchises had problems "which can be worked out — there's no panic."

There is also a possibility of the league moving a team into Spokane, which now has an entry in the shaky Pacific League, it was learned.

In that regard and in a separate development, it was announced from Santa Ana, Calif., Thursday, that the operations of the San Francisco and Los Angeles franchises of the Pacific League had been suspended.

"It was a purely economic action," PHL commissioner Ken Broderick announced.

"This will enable the league to conclude the present season with four viable franchises in Spokane, Phoenix, Tucson and San Diego," Broderick said.

Broderick said the remaining teams will draft San Francisco and Los Angeles players.

The league's annual meeting will be held in June at Las Vegas.

Bruins Find Form Blank St. Louis

By The Canadian Press

With a couple of deep sea fishing cruises in mind, coach Don Cherry of Boston Bruins figured it was time to do what any good skipper does in foul weather.

"We battened down the hatches, we tightened up the ship," Cherry said Thursday night after the Bruins snapped a three-game losing streak with a 4-0 victory over St. Louis Blues.

Disturbed by defensive lapses which permitted 16 goals in the three losses, the Bruins played Cherry's favorite game, allowing St. Louis just 13 shots on goalie Gerry Cheevers.

"That was our game to the extreme," Cherry said. "St. Louis was just unlucky enough to run into it. We decided to play tight and we did. That's the way we should play all the time, but we went a little overboard tonight with 29 shots of our own.

"If we were ever ready for a game, we were ready for this one. We had forgotten, while winning so much, fundamentals that got us where we are. We began thinking we were a wide open club like Montreal Canadiens and New York Islanders — which we're not."

In the only other NHL game, Philadelphia Flyers battled to a 4-4 tie aginst Buffalo Sabres

Cherry, fighting a bout with flu, said he didn't know what to expect until Cheevers, a 38-year-old pro, approached him before the game and "told me not to worry."

John Wensink and Bobby Schmautz scored goals in the second period and Rick Middleton and Jean Ratelle added two more in the third period to account for the Boston scoring. Cheevers did the rest in his first shutout of the season and the 22nd of his career in regular season NHL play.

Mel Bridgman scored with 16 seconds remaining to give the Flyers their tie.

Bridgman's goal came after the Flyers pulled goalie Wayne Stephenson at 19:10 to put an extra skater on the ice.

ICE CHIPS — Defenceman **Denis Potvin** of New York Islanders will be sidelined about two weeks with a slightly separated right shoulder, the Islanders have announced . . . Potvin was injured during Wednesday night's game against New York Rangers when he fell into the boards in a collision with **Pat Hickey** about halfway through the second period . . . In Landover, Md., the Washington Capitals said they have sent right winger **Bill Riley** to Hershey Bears of the American Hockey League . . . Riley, 28-year-old native of Amherst, N.S., played 24 games for the Capitals this season and had two goals and two assists . . . In Denver, the Colorado Rockies called up **Mike Gillis**, their first-round choice in the 1978 amateur draft, from Philadelphia Firebirds of the American Hockey League . . . Gillis, 20, who played for Kingston Canadians of the Ontario Junior League, was sidelined last September with knee injuries during an intrasquad scrimmage.

(Summaries on page 12)

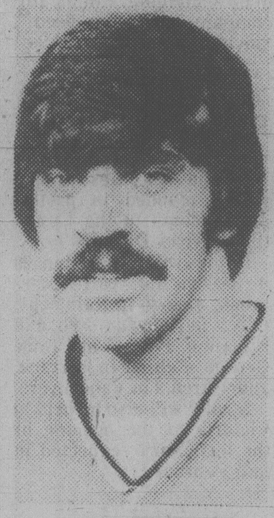

MEL BRIDGMAN
. . . scores tying goal

Lafleur Tops Fan Poll For NHL-Soviet Series

NEW YORK (CP) — Guy Lafleur led all players in the final balloting among fans for the National Hockey League all-stars and will be joined by Montreal teammates Larry Robinson and Steve Shutt in the starting lineup against the Soviet national team.

The first shift against the Russians for the opener of the three-game series in New York, Feb. 8, 10 and 11, will be made up of the line of Shutt at left wing—if he's sufficiently recovered from a broken wrist, centre Bobby Clarke of Philadelphia Flyers and Lafleur at right wing.

Robinson and Denis Potvin of New York Islanders will be the starting defencemen. Potvin was hurt in a 5-3 loss to New York Rangers Wednesday night. Doctors said he has a slight shoulder separation that will keep him out of action for two weeks but in time for the all-star series.

Fans in 17 NHL cities cast a total of three million ballots to pick an all-star starting lineup.

Tony Esposito of Chicago Black Hawks was the No. 1 pick in goal, but under the rules of the series he's not guaranteed a starting position while the forwards and defenceman are.

Coach Scotty Bowman of the Canadiens, picked to coach the all-stars, will help select the other 19 players that will make up the NHL team.

Left wing—Shutt, 103,213; Bill Barber, Philadelphia, 91,987; Pat Hickey, New York Rangers, 85,921; Clark Gillies, Islanders, 74,921; Bob Gainey, Montreal, 41,225.

Right wing—Lafleur, 176,706; Bossy, 70,062; Anders Hedberg, Rangers, 64,816; Lanny McDonald, Toronto, 64,472; Wilf Paiement, Colorado Rockies, 21,045.

Centre—Clarke, 70,726; Trottier, 64,379; Ivan Boldirev, Chicago, 56,672; Ulf Nilsson, Rangers, 49,265; Darryl Sittler, Toronto, 37,576.

Defence—Robinson, 121,831; Potvin, 100,638; Phil Russell, Chicago, 89,049; Guy Lapointe, Mo treal, 88,919; Jim Watson, Philadelphia, 73,718; Salming, 72,839; Ron Greschner, Rangers, 63,046; Bob Dailey, Philadelphia, 59,552; Brad Park, Boston Bruins, 46,193; Barry Beck, Colorado, 43,336.

Goal—Esposito, 101,099; Ken Dryden, Montreal, 86,216; Bernie Parent, Philadelphia, 75,865; Glenn Resch, Islanders, 61,791; Mike Palmateer, Toronto, 41,208.

SPORTS OF ALL SORTS

The Mafia Is Thwarted With a Smile and Skill

Times News Services

Italian jockey Tiziani Sozzi, wearing nothing but a smile, will soon ride Lady Godiva style across the pages of Playboy magazine.

She took up the challenge of the publication's Italian edition to become Playboy's first nude sportswoman.

For five years the magazine vainly tried to persuade Tiziani to pose but the turning point came when she decided to leave Italy for Britain.

In the next edition of the magazine, sports fans will also read the jockey's denunciation of the Italian racing world.

"I am going to England," she told Playboy, "because there skill, rather than the Mafia, counts in making a career."

* * *

Elsewhere in the world of sport . . .

IN GOLF: Further rains forced another postponement in the Phoenix Open today and prompted officials to cut the tournament to 54 from 72 holes . . . the tournament, originally scheduled to start Thursday, now is scheduled to play the first round Saturday and will end Monday . . . A fourth night of rain left the already-drenched Phoenix Country Club unplayable . . . Meanwhile, in sunnier Pebble Beach, Calif., amateur **Mike Lucas** led his team from Littleton, Colo., to victory in the world invitational pro-am tournament . . . The Colorado foursome of pro **Tony Novitsky** and amateurs Lucas, **Bob Salvato** and **Vern Hogsett** finished with a 14-under-par round of 58 for a 54-hole, best-ball total of 183, two strokes ahead in the field of 46 country club teams.

* * *

IN SKIING: Canadians didn't dominate the downhill pun in Thursday's practice sessions for the Hahnenkamm race Saturday at Kitzbuehl, Austria, but their ski suits did) . . . **Peter Wirnsberger** and **Werner Grissmann** of Austria, both wearing new suits of the same type as the Canadian and Swiss skiers have used in recent races, posted the fastest times in both practice runs . . . **Ken Read** of Calgary was the fastest Canadian, placing third and fourth in the two runs . . . **Steve Podborski** of Toronto was 11th and 16th and **Dave Murray** of Abbtsford suffered a slight concussion when he fell on his first run but recovered sufficiently to place 20th on a cautious second try.

The new Austrian toggery followed a quarrel between the home team and its clothing manufacturers, who withdrew from the team pool after some Austrian skiers complained that their suits were slower than those worn by their Canadian and Swiss rivals . . . The Austrians, a traditional power in downhill events, have finished well back of the Canadians and Swiss in World Cup competition this season . . . Read suggested that the difference in clothing was not the Austrians' main problem . . . "The new suits may give them a psychological boost but you can still see that most of their team isn't skiing very well," he said . . . Read, who had a World Cup victory taken away from him two weeks ago when his new Swiss-made suit was ruled ineligible because it did not meet wind-resistance regulations, finished third a week later in a similar outfit that passed the laboratory tests.

* * *

IN BASKETBALL: Canadian **Lars Hansen** was put on waivers by Seattle SuperSonics of the National Association after journeyman centre **Dennis Awtrey** was placed on the club's active roster . . . The 6-foot-10 Awtrey was acquired by Seattle on Wednesday from the Boston Celtics . . . Hansen, a native of Coquitlam who played for the University of Washington Huskies and for Canada's 1976 Olympic team was drafted in the third round by Chicago Bulls in 1976 . . . And in the only NBA game played Thursday, newly acquired forward **Leonard (Truck) Robinson** led a Phoenix comeback that enabled the Suns to whip the staggering Detroit Pistons 97-87 and snap a four-game losing streak.

ADAMS, WATSON QUALIFY

Betty Adams and Norm Watson both topped the "900" plateau while capturing the five-pin awards during the 13th week of competition in the 16th annual Times Bowler-of-the-Week contest.

Betty collected women's laurels with a 271-322-308 — 901 series rolled in the Queen of Peace League at Wilson Bowladrome while Norm nailed down men's honors with a 234-293-375 — 902 series in the Monday Niters League at Town and Country Lanes.

In addition, both earned berths in the season-end Bowler-of-the-Year rolloffs.

One-Tenth Of A Point Difference

MIAMI (AP) — Only one-tenth of a point separated them in the final passing statistics during the season, but Dallas' Roger Staubach and Pittsburgh's Terry Bradshaw are two very different people.

Bradshaw, the National Football League's Most Valuable Player, led the league with his 28 touchdown passes, three more than Staubach, but also threw four more interceptions than Roger's 16. Each completed about 56 per cent of his passes. In all, the NFL's complicated rating formula gave Staubach 84.9 points to Bradshaw's 84.8.

But they are a study in contrast.

Staubach, long acknowledged as one of the game's finest quarterbacks, remains spoon-fed by Dallas coach Tom Landry, who sends in every play from the sidelines and is almost never overruled.

Bradshaw, conversely, has come of age this season, having shed for good the rap that he was less than brilliant by proving he can lead as well as anyone — and better than most.

"The criticism he's gotten is totally unjust. Terry's a very smart young guy," says Staubach, six years older than the 30-year-old Bradshaw.

Bring up the subject of Bradshaw's intelligence and Terry winces, but he has come to terms with it. "I have nothing to prove to anyone," he says emphatically.

'I've always said that you never live down an image that's created about you. It haunts you throughout your playing career; and perhaps even when your playing days are over. It just stays there and will not leave ... I don't like talking about it. It's a touchy subject I've lived with for nine or 10 years."

The question of brains aside, it is Bradshaw, not Staubach, who maintains almost total control of the Steelers' offence while Staubach merely carries out his boss' orders.

Chuck Noll, Pittsburgh's coach, doesn't say Dallas' way is the wrong way. "Teams that win as many games as they do and get to as many Super Bowls as they do don't do too many things wrong," he observed. But he feels more comfortable with Bradshaw in command.

"We feel that having him in command takes some of the pressure off of us on the sidelines. That's one less thing — and it's a big thing — that we have to worry about. We can be a lot more efficient."

"I wouldn't want the sidelines to send in the plays," says Bradshaw. "I like it the way it is now. I think when a quarterback calls the signals, his players react and respond better to his own plays.

"You get the blame if you lose and the credit if you win, so you might as well do it yourself."

Staubach, on the other hand, "is stronger working with our system," says Dallas coach Tom Landry. "He adapts well. He works with everybody well. He fits in. Whether Bradshaw could do that, I don't know. Terry works his own way."

When the comparisons arise, Noll puts them in perspective. "It's not one guy," he says. "Everyone wants to talk about the quarterbacks, but we're talking about a team sport.

"If he gets time to throw the ball, he can be effective. If his receivers run the proper routes, he can be effective. If his view isn't obstructed ... if he's not forced to move around quite a bit,... you've got a lot of things going on there."

Staubach was willing to make a comparison. For the most part, he seemed to come out second best to Bradshaw. "He's stronger than I am. He's faster than I am. He's younger than I am ..." Staubach intoned.

Is there any area where Roger has more going for him?

"I have more hair than he does," Staubach laughed.

Whalers Chilled

SPRINGFIELD, Mass. (AP) — New England Whalers coach Bill Dineen knew the snowstorm had stopped, but the chill in his team's performance remained.

The Whalers had dropped their third straight game, a 4-2 loss to Quebec Nordiques in the only World Hockey Association game Thursday night, and Dineen cast a cold eye on their performance.

"We're fighting the puck and I think we're playing in a panic," said Dineen. The Whalers' game in Quebec on Wednesday was postponed when a snowstorm grounded the New England team in Hartford.

Across the hall, Quebec coach Jacques Demers contrasted Dineen's thoughts.

"The Nordiques may now be playing the most patient hockey they've played in six years," he said.

"And if you want to win this league championship, you have to beat the Whalers," Demers added.

VOLLEYBALL TITLES BOTH UNDEFENDED

Talk about last-minute cancellations.

The University of Mexico won't be defending its men's title after all in the annual University of Victoria invitational volleyball tournament starting tonight.

UVic men's coach Al Scott announced this morning that the University of Mexico team wasn't coming.

"There was some type of eligibility problem within their own country," explained a disappointed Scott, who said he had talked to the Mexican coach by telephone several times earlier this week without a hint of the pending cancellation.

Scott said Vancouver City College would fill in the spot left by the defending-champions.

Canada's national team, which took the women's title last year, won't be back either.

A total of 16 men's and 16 women's teams are taking part in the tourney, which starts at 5:45 tonight and continues beginning at 9 a.m. Saturday at three sites — UVic's McKinnon Gym, the old UVic Gym and Mt. Douglas High School.

The competition winds up Sunday with all action at McKinnon. Play begins at 9 a.m. with the women's final scheduled for 1 and the men's championship game slated for 2:30 p.m.

Marshall's Entry Locked in Vault

An extra rink has been added to the South Island Mixed curling playdowns which begin at Juan de Fuca tonight at 6 p.m., bringing to 26 the number of rinks which will be competing for four berths in the Island final.

An entry by Pat Marshall of Esquimalt was found locked in a vault at Esquimalt Sports Centre after Marshall failed to find his name in the draw published Wednesday.

Marshall had filed his entry and paid his entry fee in December, but somehow it got misplaced.

As a result tonight's opening draw has been slightly altered.

Meanwhile, draw times have been changed for Saturday and Sunday.

The new draw times are Saturday at 8:30 a.m. and 1 and 8 p.m. and Sunday at 8 and 11 a.m. and 2 p.m.

Originally five draws had been scheduled for Saturday with one on Sunday.

Martina Rebounds To Gain Eights

Times News Services

Top-seeded Martina Navratilova met some stiff opposition Thursday in her first set against Marise Kruger, but handled the pressure to win 7-5, 6-3 and advance to the quarter-finals of a $125,000 women's pro tennis tournament at Houston.

In earlier matches, sixth-seeded Rosie Casals breezed to a 6-2, 6-3 victory over Kate Latham and third-seeded Wendy Turnbull had little trouble defeating Terry Holladay 6-1, 6-4 as they also won places in the quarter-finals.

Kathy Jordan, Milwaukee, Wis., defeated Mima Jausovec of Yugoslavia 6-1, 6-2 and Stacy Margolin, Beverly Hills, Calif., rallied to beat Bettyann Stuart, Newport Beach, Calif., 6-2, 6-7, 6-2 in other matches.

Elsewhere, Dick Stockton upset fifth-seeded Brian Gottried 7-6, 2-6, 6-3 to advance to the quarter-finals of the Birmingham international indoor tournament in Birmingham, Ala.

And, in Towson, Md., second-seeded Roscoe Tanner and fifth-seeded Tom Gorman scored second-round victories to move into the quarter-finals of a $75,000 Grand Prix tennis tournament.

Meet 'Superfluous'

DUESSELDORF, West Germany (Reuter) — West Germany will not send a team to the first World Cup of swimming to be staged in Tokyo in September because it considers the competition superfluous.

SOCCER SCORES

HARTLEPOOL, England (Reuter) — Leeds United defeated Hartlepool United 6-2 in an English Football Association Cup third-round soccer match Thursday.

Following is the revised draw for the fourth round on Jan. 27:

Sheffield W or Arsenal vs. Notts C.
Burnley vs. Sunderland
Shrewsbury vs. Man City.
Notts F vs. York
Liverpool vs. Blackburn
Newport vs. Colchester
Preston vs. Southampton
Tottenham vs. Wrexham or Stockport
Ipswich vs. Orient
Oldham vs. Leicester
Newcastle vs. Wolverhampton
Fulham vs. Man United
Aldershot vs. Swindon
Crystal P vs. Bristol C
Bristol R vs. Charlton
Leeds vs. West Bromwich

(The third-round replays between Sheffield Wednesday vs. Arsenal and Wrexham vs. Stockport County are scheduled for Monday).

Sidney Cadets on Target

Eight shooters representing the 676 Air Cadet Squadron from Sidney have won the Youth of the Commonwealth postal rifle match.

The squad topped 60 teams in Canada to earn the right to represent this country in the Commonwealth-wide competition for the King George Trophy.

Captain of the team, which fired the match last March in the mail-in competition, is Steven Paton, who scored 200 out of a possible 200.

Other members, with scores out of 200, were Pat Renaud (199), Rick Tomsett (199), Norm Upton (197), Elizabeth Butterick (196), Kim Head (193), Angela Peden (192) and Joanne Harrison (190).

The match was fired with .22 rifles at a distance of 60 feet with a bullseye measuring 32-thousandths of an inch in diameter.

OUTDOORS
stewart lang

Icy Winter Weather Slows Fishing Success

Cold weather, just now starting to release its icy grip on the lower elevations of Vancouver Island, has been supressing activities of both salmon and steelhead fishermen.

The salmon fishermen, quite naturally, have been reluctant to go out and the steelheaders are still faced with low water levels and a lack of fish.

But a few catches continue to trickle in.

Sooke fishermen are landing a few chinooks to 10 pounds off Secretary Island and The Bluffs by trolling hootchies containing blue or green combinations at depths of 70 to 80 feet.

At Becher Bay, fishermen are picking up chinooks to 12½ pounds on green, white and silver Squirts trolled near the bottom and close to shore between Bedford Island and Whirl Bay. The bite period has been short in duration right during the tide change.

Since the ice broke up at Pedder Bay last Thursday, fishermen have landed a few chinooks to 12½ pounds close the the bottom in Whirl Bay using Silver Harvest needlefish, minnows and Squirts.

Trial Island waters are yielding a few chinooks to 12 pounds on hootchies or strip.

Sidney fishermen have to work hard for their returns of chinooks to eight pounds near Coal Island and up to 15 pounds off James Island. Strip, five-inch minnows and Squirts are working equally well when fished about two feet off the bottom.

Action is picking up slightly from dead slow off Deep Cove with chinooks to 10 pounds landed off Wain Rock and in Satellite Channel.

★ ★ ★

Bluebacks boated on hootchies in McKenzie Bay form the main return in the middle part of Saanich Inlet.

The ice only broke up Wednesday in Finlayson Arm and no fishermen have yet ventured out.

Further up-Island, a few chinooks to seven pounds have been taken off the log booms at Chemainus both by trolling and drift-fishing.

Action has slowed down at Nanaimo, with only about one fish (to five pounds) per boat coming in from Snake Island, the Five Fingers group and Harmac.

Port Alberni fishermen are starting to enjoy better success in the botton end of Alberni Inlet with chinooks to eight pounds showing in Rainy, Holford and Vernon bays. Strip, fished "very deep," works best.

Fish and wildlife branch personnel in Duncan note the Cowichan River is at its "lowest ever" level for this time of year. Only seven or eight steelhead have been taken by some 140 fishermen during the past couple of weekends and the fact that B.C. Forest Products will begin controlling the flow next Wednesday isn't likely to help. They'll undoubtedly want to build up the level of water in Cowichan Lake to ensure adequate water supplies for their Crofton pulp mill during the coming year.

Around Port Alberni, the upper reaches of the rivers have been too low for steelhead and only the odd fish has been landed in the Somass.

Some ardent steelheaders walking into the upper reaches of the Qualicum River and then fishing their way back have had good luck.

★ ★ ★

NIBBLES: Chinook Club members of the Victoria-Saanich Inlet Anglers' Association will hold their monthly Frostbite Derby from dawn to 2 p.m. Sunday . . . Sidney Anglers' Association also will hold a Frostbite Derby on Sunday from dawn to 2:30 p.m. . . It's open to everyone and the tickets ($5) are available at Harvey's Sporting Goods in Sidney . . . Merchandise will be given out for top catches, hidden-weight and draw prizes.

SPORTS MENU

TONIGHT

VOLLEYBALL

5:45 p.m. — Start of annual UVic international men's and women's tournament, McKinnon Gym, Old UVic Gym and Mt. Douglas High School.

HOCKEY

4 p.m. — Start of Racquet Club invitational bantam tournament, Racquet Club of Victoria.

8 p.m. — South Vancouver Island Junior "B" League, Esquimalt Legion vs. Fuller Lake Flyers, Esquimalt Sports Centre.

BASKETBALL

4:30 and 7 p.m. — Greater Victoria High School Girls' League: Mt. Douglas at Belmont, Stelly's at Reynolds.

8:30 p.m. — Greater Victoria High School Boys' League: Belmont at Spectrum, Stelly's at Reynolds.

CURLING

6 and 9 p.m. — Opening draws in South Island mixed playoffs, Juan de Fuca Recreation Centre.

SATURDAY

VOLLEYBALL

9 a.m. — Continuation of annual UVic international men's and women's tournament, McKinnon Gym, Old UVic Gym and Mt. Douglas High School.

HOCKEY

6:30 a.m. — Continuation of Racquet Club invitational bantam tournament, Racquet Club of Victoria.

8:30 p.m. — Western League, Victoria Cougars vs. Seattle Breakers, Memorial Arena.

8 p.m. — South Vancouver Island Junior "B" League, Lake Cowichan Baird's Trucking vs. Juan de Fuca Gulls, Lake Cowichan Arena.

8 p.m. — South Island Big Six League, Western Homes Buckaroos vs. Juan de Fuca Merchants, Panorama Leisure Centre.

SOCCER

2:15 and 3 p.m. — Island League, Gorge I vs. Castaways II (Jackson Cup replay), Royal Athletic Park; UVic vs. Powell River (first division league match), Central Park.

FIELD HOCKEY

12:30 p.m. — Island Women's Association; Evergreens vs. Castaways, Windsor Park; Mariners vs. Rebels, Beacon Hill Park; Sailors vs. Sanderlings, Beacon Hill Park.

2:30 p.m. — Island Women's Association; Sandpipers vs. Cowichan, Oak Bay High School; Spartans vs. Oak Bay, Mt. Douglas High School; Hobbits vs. Cowichan II, Parkland High School; Rebels Gold vs. Rebels Red, Lansdowne Junior High School.

RUGBY

1 and 2:30 p.m. — Exhibitions, UVic Norsemen vs. Ebb Tide; UVic Vikings vs. Valhalians, University of Victoria.

CURLING

8:30 a.m. — Continuation of South Island mixed playoffs, Juan de Fuca Recreation Centre.

ESQUIMALT SPORTS CENTRE
386-3261
1151 Esquimalt Rd.
ICE SKATING
SATURDAY
FAMILY 10:30 A.M.
ENJOY YOURSELF
Sunday, 1:45 p.m., Public
Sunday, 8:15 p.m., Public
Wed., 3:30, Public
Thurs., 1:30, Parent and Tots
Recreational Hockey
12 to 1 Tues. 50¢ per person
GROUP DISCOUNT AVAILABLE

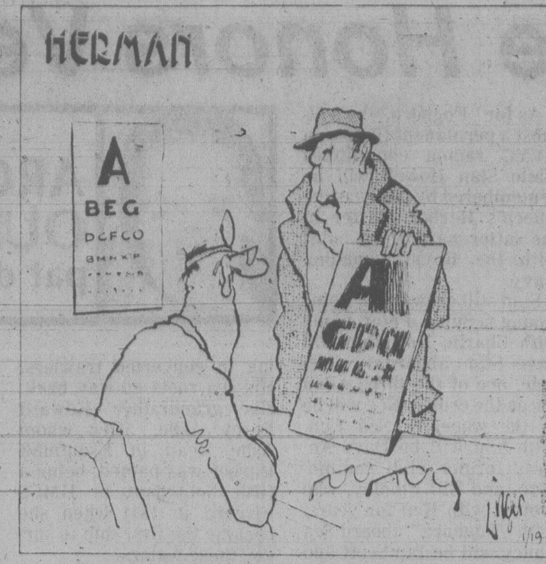

"What you're looking at could make you a very rich man."

Charging Bays Claim Another

Oak Bay Bays, working on a fourth straight undefeated season in the Greater Victoria High School Boys' Basketball League, bounced Esquimalt Dockers 60-51 Thursday.

In other games, Parkland Panthers continued to crush their opposition with a lopsided 93-39 decision over Victoria Totems and Stelly's Stingers edged Reynolds Roadrunners, 52-50.

Third-year player Wayne Andrews, who doesn't know what it's like to lose a regular-season game, sparked the Bays to a fourth straight win with 21 points while Randy Hess added 14 and Dean Straith chipped in 12.

Greg Webber dunked 24 points for Dockers, who trailed 37-22 at half time but gave Oak Bay a fight after the break.

Quinn Groenhyde scored 26 points and Greg Wiltjer, the other half of Parkland's one-two punch, sank 19 while routing Totems. Darren Alexander led the Victoria High squad with 12.

Derek Peters (24) and Dan Barney (18) led Stelly's offence while Darryl Richardson was high gun for Reynolds with 16.

In Greater Victoria Girls' League play, Oak Bay romped to a 49-37 win over Esquimalt and Reynolds downed Stelly's, 50-42.

Tracy Warman sparked Oak Bay with 13 points.

Reynolds was led by Karen McComber (24) and Marie Williamson (20) while Sandy Taylor (17) paced Stelly's.

Esquimalt Trips Trios

Wayne Proceviat and Terry Parsons fired two goals each Thursday to lead Esquimalt Legion to a 4-2 victory over Oak Bay Trios in a South Vancouver Island Junior "B" Hockey League game at Oak Bay Recreation Centre.

The win, the first for the team since the league was split after the Christmas break, moved Esquimalt into third place in the Patterson Division.

Gord Marshall, a midget recruit, scored both goals for Oak Bay.

Oak Bay goaltender Gary Smith blocked 45 shots and Ron Allan of Esquimalt made 24 saves.

	G	W	L	T	F	A	P
PATTERSON DIVISION							
Saanich	5	5	0	0	41	16	10
Fuller Lk.	3	2	1	0	24	13	4
Esquimalt	5	1	3	1	16	37	3
Juan de Fuca	4	0	3	1	12	21	1
PEART DIVISION							
Oak Bay	4	2	1	1	20	11	5
Lk. Cowichan	2	0	1	1	7	9	1
Kerry Park	2	0	2	0	3	14	0

HOCKEY TRAIL

American League
Rochester 4 New Brunswick 4
Central League
Fort Worth 7 Tulsa 3
Oklahoma City 7 Kansas City 3
Pacific League
Phoenix 3 Spokane 2
Quebec Major Junior
Verdun 7 Cornwall 7
Sherbrooke 7 Laval 3
Ontario Major Junior
Peterborough 8 Kitchener 3
Windsor 7 Kingston 1
Oshawa 13 Sault Ste. Marie 2
Brantford 7 Niagara Falls 3
Manitoba Junior
Kildonan 7 Brandon 6
Saskatchewan Junior
Regina 6 Humboldt 5
Prince Albert 13 Melville 4
Saskatoon 7 Moose Jaw 3
Swift Current 4 Estevan 2
Alberta Junior
Sherwood Park 4 Red Deer 3
B.C. Junior
Revelstoke 4 Penticton 3
Chilliwack 13 Delta 4
Pacific Junior
Coquitlam 8 Richmond 4
Kerrisdale 7 Surrey 5

PRO BASKETBALL

NATIONAL ASSOCIATION
Phoenix 97 Detroit 87

BUY NOW AND SAVE!!
New 3, 5 and 10 Speeds and 1978 prices!
Trade-ins welcomed
Mon. thru Sat. 8:30 to 5:30
RUSS HAY BICYCLE SHOP
2542 Government St.
384-4722

chargex accepted
masterchange accepted
Ingledew's
CLEARANCE SALE
MEN'S SHOES
FLORSHEIM SALE
. . . once a year, we offer selected lines of Florsheim shoes at sale prices . . . there is an excellent selection in all popular leathers and wanted types including a splendid collection of handsome step-ins . . . and there are lots of lace shoes too . . . good size ranges . . . in fact our size range and choice of patterns is excellent.
selected Florsheim lines.
all were formerly
54.00 to 74.00
39.95
Broken lines uptown shoes — formerly 34.95 to 42.95 .... 26.95
OPEN FRIDAY 'TIL 9
Ingledew's
Men's Shoe Shops
749 YATES STREET
sorry! no mail orders! no deposits! no exchanges! no returns at sale prices!
1-24

UVic Officials Unhappy With Merger Proposal

By JIM CRERAR
Times Staff

The Canada West University Athletic Association has moved a step closer to merging with the neighboring Great Plains Athletic Conference (G-PAC), a step that UVic athletic director Mike Elcock fears may be in the wrong direction.

Representatives of schools from both conferences, meeting Wednesday at the University of Saskatchewan, approved partial interlocking basketball schedules for men and women starting next season, but only on an exhibition basis.

The meeting also approved joint competition in several tournament sports beginning next fall, Elcock said Thursday on his return from Saskatoon.

The proposals in both cases were made by the University of Manitoba, a G-PAC member.

The move to interlocking competition must be ratified by a Feb. 15 mail vote of all schools involved. UVic, UBC, Alberta, Calgary, Lethbridge and Saskatchewan make up Canada West while Regina, Brandon, Winnipeg, Manitoba and Lakehead in Thunder Bay are in G-PAC.

The basketball plan would have both conferences retain their present schedules with each school playing four additional exhibition games, two home and two away, against schools in the opposite conference.

UVic Vikings and Vikettes would continue to play 20-game schedules in Canada West but would add two weekends to their seasons to accomodate the interlocking plan.

For example, UVic teams might play one weekend at home against Regina Friday and Brandon Saturday, then travel another weekend for exhibitions in Winnipeg and the Lakehead.

"What this amounts to is an imposed exhibition schedule and I'm hoping it won't be ratified," Elcock said.

As well as ratification, the plan is contingent on the federal government continuing a policy announced last June to pay 70 per cent of teams' travel costs for interprovincial competition.

Tournament sports involved are gymnastics, track and field, cross-country running, wrestling and swimming and diving, Elcock said.

While Canada West has at least three schools competing in these sports — the minimum allowed by the Canadian Intercollegiate Athletic Union to hold championship tournaments — G-PAC can muster only one school in gymnastics, track and cross-country and two in swimming and wrestling.

Next year, Elcock said, G-PAC schools would simply join the Canada West tournaments.

An interlocking exhibition schedule similar to the basketball plan was also passed for hockey but the conferences will continue to go their own way in other team sports.

ELSEWHERE: Vikings retained their hold on third place in this week's CIAU national basketball rankings behind No. 1 York Yoemen of Toronto and No. 2 St. Mary's Huskies of Halifax . . . Coach **Ken Shields'** hopefuls, leading the Canada West standings with a 7-1 record, are in Vancouver this weekend for a pair of league games against UBC

TRAFALGAR
FROM 8:30 NIGHTLY
IN THE
TOWER LOUNGE
RED LION
MOTOR INN 1-22

Ski
ALL SKIS
15% OFF
SKI & RACQUET SPORTSWORLD SPECIALISTS
SPORTSWORLD
564 Yates St.
just below Govt.
1-20

SO YOU'VE DECIDED TO INSULATE . . .
● You've read all about it ● You're more than ready to replace those drafty old windows
● You know it's an intelligent move ● You're ready to save instead of spend.
Now . . . Who Do You Go To!!
Go to VAN ISLE WINDOWS
GORGE RD. DAVID VAN ISLE WINDOWS HILLSIDE AVE. TURNER BAY ST. GOVT. ST DOUGLAS ST.
That's another intelligent move.
They're the guys who make windows.
They're the manufacturer.
You deal directly with the experts who've designed the latest and best in
● Sealed Units
● Storm Doors and Windows
● Replacement Windows
VAN ISLE WINDOWS
"Your Window Company on Vancouver Island"
401 David Street 383-7128
Make the right decision about windows. Go to the guys who make them.
You can afford them. You can't afford not to find out about them.
12-8

empress
FRONT DISC
BRAKE SERVICE
(INCLUDES PARTS and LABOUR MOST CARS and LIGHT TRUCKS)
FOR THE STOP YOUR CAR STARTED WITH!
● Install front brake pads
● Inspect calipers
● Inspect rear brakes
● Inspect all lines and cylinders
● Inspect wheel cylinders
● Inspect master cylinders
SPECIAL PRICE!! .... 33.99 PLUS TAX
(Offer good until Feb. 8/79)
ANNOUNCEMENT
Empress-Pontiac now carries a complete line of tires for both summer and winter driving.
A lot of good names. All in one place.
EMPRESS PONTIAC • BUICK • GMC LTD. 2867 DOUGLAS STREET (AT TOPAZ) PHONE 382-7121

CHAMP DOES JOB WELL

NEW YORK (AP) — "Just like I said before the fight," said Miguel Montilla, a total of 14 stitches in his face as the result of Kid Pambele's handiwork. "He is a great champion."

Montilla, of the Dominican Republic, went 15 rounds Thursday night at Madison Square Garden with Antonio Cervantes, the storied Kid Pambele of South American boxing. The crazy-quilt work on his face told the outcome.

Cervantes, a 33-year-old Colombian, turned his 17th world junior welterweight title fight and his 95th pro fight into a clinic — a boxing clinic, not a medical clinch although Montilla's face showed evidence that it was the latter.

The decision was unanimous and was greeted by some boos, as usual. Unfortunately, it also was greeted by the hurling of four or five bottles. One person was reported injured.

The victory by Cervantes, recognized as champion by the World Boxing Association, might set up a title defence against lightweight champion Roberto Duran.

Ramiro Machado, Cervantes' manager, said Cervantes has signed to fight Duran for promoter Don King at a site and date to be decided, but Duran has not signed.

Carew Signs With Angels; Compensation Key to Deal

ANAHEIM, Calif. (AP) — Buzzie Bavasi, general manager of California Angels, has finished half the task with rather surprising ease — signing Rod Carew — but now faces what promises to be the difficult part of the job.

After Carew signed an Angels' agreement Thursday, believed to call for some $4 million over five years, Bavasi made plans to fly East to try to work out a trade with Minnesota Twins owner Calvin Griffith for the rights to the seven-time American League batting champion.

A stumbling block in the negotiations between the Twins and Angels apparently centres on California third baseman Carney Lansford, who hit .294 as a rookie last year. Minnesota wants Lansford included in the trade for Carew, but the Angels have declared him untouchable.

Carew said after signing the contract — with a contingency clause dependent on the successful conclusion of a California-Minnesota deal — that he was optimistic he would be wearing an Angels' uniform this year.

"I'm looking forward to coming out here and doing my part to help the Angels win a pennant," the 33-year-old first baseman said. "The contract part is over and done with, and I'm happy. Now it's all up to California to try to satisfy the Twins. I'm optimistic."

Carew, who has played for Minnesota since 1967, has a .334 career batting average, highest among active players. His best year was in 1977 when he won the AL Most Valuable Player award, hitting .388 — the majors' highest since Ted Williams had the same average in 1957.

Cruise Honors Veteran Trio

AROUND OUR SHORES

pat dufour

I received an invitation this week for my husband George and I and the family sloop Galenaia II to join a weekend Geritol Cruise that takes off from the Sidney area on Saturday week.

While not yet ready for the senior citizens set, the invitation was one we were delighted to get because the cruise is for three of the finest sailors this area has ever known — Ned Ashe, Jim "Foghorn" Davis and Stan Howell.

Ned, who turned 84 in December, is honorary commodore of the Royal Victoria Yacht Club and still sails his sloop Mint with the skill of an expert. His affiliation with RVYC began in 1913 when he thought nothing of sailing the 12 miles between his parents' farm at Albert Head to Cadboro Bay in his 14-foot dinghy for regular racing sessions.

One of his best races was in 1965 when he won the Juan de Fuca classic in his Thunderbird, May D II.

As for "Foghorn," he's almost a permanent fixture on RVYC racing committees while Stan Howell will be remembered by many as the Queen's Harbor Master in the latter part of his stint with the Royal Canadian Navy.

Stan still crews with Peter Young in Spice. Peter, along with Charlie Downing, will have Stan aboard in Prelude, one of the three Albin 25s on the cruise. Ned will be at the wheel of Sea Fun. With him will be Dave Anstey, former club commodore, and Bill Findley, who crewed with Ned for years. With "Foghorn" aboard Sea Fancy will be Ian Scott and Ken MacLaren.

Most of the cruise participants, including Galenaia II's skipper, are ex-navy types so tale-swapping is bound to be the order of the day when the boats tie up alongside.

Ned was on loan to the Royal Navy during the Second World War, minesweeping in converted trawlers. His sea roots go way back. His grandfather Edward Percy Ashe, after whom Ashe Head in Esquimalt Harbor was named, being a fifth lieutenant in HMCS Fisgard in 1844 when she became the first ship to survey these waters.

★ ★ ★

The RVYC will have another of its long-distance races this Sunday, beginning at 10 a.m. near Flower Island in Cadboro Bay. The club's Cal 20 fleet will also have another race in its around-the-buoys series.

Mike Zeigler's Sea Fever was the first Cal 20 to cross the finish line in the fleet's last race, edging Peter Fisher's Calharny, John Martin's Refuge, Blair Humphrey's Ookpik and Brenda Jackson's Marlin for top honors.

★ ★ ★

Thirty-one boats dealt with brisk 25-knot winds when the Turkey Head Sailing Association held two around-the-buoys races off Oak Bay on Sunday. Soren Isbrand's Danish Pastry distinguished herself by winning the first race and losing the seond race by split seconds to Gary Cooney's Hocue.

Placing after Danish Pastry the first time around were Jack Foster's Sherlock, Hocus, Larry Shorter's Kila Kila, John Dewey's Shuttlecock, Gerry Porter's Sunshine 12, Rod McBride's Lemolo, Bill Craig's Ailsa Craig, John Booth's Umpka and John Edwards' Scimitar.

After her in the second race came John Davies' Hazen Castle, Kila Kila, Ron Saunders' Irrawaddy, Lemolo, Ross Mathewson's Kotuku, Dennis Robinson's Coco in her first race, Umpka and Scimitar.

★ ★ ★

Bob Britten had a good session on Saturday when the club's Laser sailors raced three sailouts in their winter series, winning the first and last races and ending as runner-up the second time around.

Doug Taylor-Lee, who won the second race, was runner-up in the first race, being followed by Dave Richardson. Douglas Gray finished third in the second race while runners up in the last one were Wendy McBride and Barry Wright.

There will be series racing again this Saturday, starting at 1:30 p.m. in Cadboro Bay.

★ ★ ★

Doug Collis is arranging the Victoria Canoe Club's run down from Stolz pool on the Cowichan River this Sunday and can be reached at 592-2309 for further details.

Members will meet at 8:30 a.m. at a new meeting place — the parking area at the corner of Island Highway and Helmcken Road. Doug reports there may be some visiting paddlers from other parts of the province joining him and his friends.

COBLE'S FISHERMAN'S CALENDAR

Time for Each Day, "Tells When Fish Bite Best"

FOR THE WEEK JANUARY 21 THRU JANUARY 28

SUN	MON	TUE	WED	THU	FRI	SAT	SUN
21	22	23	24	25	26	27	28
4:00 a.m.	4:48 a.m.	5:39 a.m.	6:34 a.m.	7:32 a.m.	8:32 a.m.	9:34 a.m.	10:35 a.m.

All times are Pacific Standard Time — Copyright 1977

Blacker the Fish — Better the Day for Fishing

STANFORD COACH

SAN FRANCISCO (AP) — Stanford University has named Rod Dowhower, an assistant coach of St. Louis Cardinals for two years, as its head football coach.

D & R MOWERS & ENGINES LTD.
WINTER SPECIALS
615 Chatham
11-11 384-5551

NATIONAL HOCKEY SUMMARIES

	G	W	L	T	F	A	P
Norris Division							
Montreal	45	30	9	6	182	112	66
Pittsburgh	45	19	18	8	161	154	46
Los Angeles	45	19	20	6	165	161	44
Washington	45	12	26	7	144	201	31
Detroit	45	9	23	13	136	164	31
Adams Division							
Boston	45	29	9	7	193	143	65
Buffalo	44	17	16	11	149	145	45
Toronto	45	19	19	7	145	144	45
Minnesota	43	16	22	5	136	152	37
Patrick Division							
NY Islanders	44	29	6	9	208	116	67
NY Rangers	44	26	14	4	185	151	56
Philadelphia	46	22	15	9	147	136	53
Atlanta	45	23	18	4	180	159	50
Smythe Division							
Chicago	42	16	18	8	131	149	40
Vancouver	46	16	25	5	142	177	37
St. Louis	47	9	31	7	134	211	25
Colorado	46	9	31	6	126	191	24

NEXT GAMES: Tonight — Toronto at Vancouver, Chicago at Atlanta, Detroit at Washington, Minnesota at Colorado.

ST. LOUIS 0, BOSTON 4

First Period

No scoring.

Penalties—Labatte StL 4:10, O'Reilly Bos 9:17, Cashman Bos 15:38.

Second Period

1. Boston, Wensink 25 (O'Reilly, McNab) 3:38
2. Boston, Schmautz 12 (Miller, Secord) 7:12

Penalties—Milbury Bos 0:39, Wensink Bos 4:00, Zuke StL 4:59, Murdoch StL 11:00, Patey StL 17:08, O'Reilly Bos 17:08

Third Period

3. Boston, Middleton 20 (Ratelle, Schmautz) 4:49
4. Boston, Ratelle 16 (Schmautz, Secord) 15:48

Penalty—Unger StL 3:29.

Shots on goal by

St. Louis	4	6	3—13
Boston	8	12	9—29

Goal—Myre, St. Louis; Cheevers, Boston.

Attendance—11,484.

BUFFALO 4, PHILADELPHIA 4

First Period

1. Philadelphia, Saleski 8 (Dunlop, Wilson) 13:26
2. Buffalo, R. Martin 12 (Perreault) 15:37

Penalties—Korab Buf 7:15, Dupont Pha 16:28.

Second Period

3. Philadelphia, Dupont 3 (Ververgaert) 1:34
4. Buffalo, Perreault 15 (Fogolin, Robert) 6:51
5. Buffalo, Schoenfeld 5 (Korab, R. Martin) 12:39
6. Philadelphia, Kelly 4 (Clarke, Dailey) 16:39

Penalties—Bridgman Pha 11:53, Kelly Pha 14:26.

Third Period

7. Buffalo, Smith 14 7:30
8. Philadelphia, Bridgman 12 (MacLeish, Wilson) 19:44

Penalties—Dupont Pha 8:41, Hajt Buf 14:34.

Shots on goal by

Buffalo	5	14	10—29
Philadelphia	10	11	7—28

Goal—Edwards, Buffalo; Stephenson, Philadelphia.

Attendance—17,077.

WHA SUMMARIES

	G	W	L	T	F	A	P
Quebec	39	22	13	4	147	126	48
New England	38	19	13	6	159	135	44
Winnipeg	39	19	15	5	157	137	43
Edmonton	36	20	16	0	139	122	40
Cincinnati	43	18	21	4	153	156	40
Birmingham	40	15	22	3	141	156	33
x-Indianapolis	25	5	18	2	78	130	12
Soviet Union	6	4	1	1	27	20	9
Czechoslovakia	6	1	4	1	14	33	3

x-disbanded.

NEXT GAMES: Tonight — Birmingham at Edmonton, Cincinnati at Winnipeg.

QUEBEC (4) — Dan Geoffrion (8th and 9th), Rich Leduc (15th), Paulin Bordeleau (7th). NEW ENGLAND (2) — Mike Rogers (15th), Blaine Stoughton (11th). Attendance: 6,592.

CURLING
ESQUIMALT CURLING CLUB
18th ANNUAL MEN'S
BONSPIEL
Cash Prizes
JAN. 22-28
Working Man's
SPIEL EVENING
Curling only Mon. to Fri. all day
Sat. and Sun.
4 EVENTS
64 rink limit
Entry fee $60, deposit $20
Phone 386-3261 1-20
ESQUIMALT
SPORTS CENTRE

Firestone®
UNTIL JANUARY 31st ONLY
SUPER TIRE SALE

SAVE $8.00 A PAIR
on all Deluxe Champion POLYESTER TIRES
WHITEWALLS
● ECONOMY PRICED
● SMOOTH RIDING

SIZE	REG. PRICE PER PAIR	SALE PRICE PER PAIR
A78/13*	$69.30	$61.30
B78/13*	72.50	64.50
C78/14*	76.50	68.50
D78/14*	77.60	69.60
E78/14*	78.90	70.90
F78/14*	81.60	73.60
G78/14*	82.10	74.10
H78/14*	87.90	79.90
G78/15*	83.60	75.60
H78/15*	89.60	81.60
L78/15*	104.70	96.70

*BLACKWALLS $3.00 LESS PER TIRE

SAVE $12.00 A PAIR
on all Deluxe Champion SUP-R-BELTS®
WHITEWALLS
● ORIGINAL EQUIPMENT
● DOUBLE-BELTED

SIZE	REG. PRICE PER PAIR	SALE PRICE PER PAIR
A78/13	$87.70	$75.70
C78/14	89.30	77.30
E78/14	94.20	82.20
F78/14	98.60	86.60
G78/14	105.00	93.00
H78/14	111.10	99.10
F78/15*	99.50	87.50
G78/15*	105.90	93.90
H78/15*	112.30	100.30
J78/15*	129.60	117.60
L78/15*	140.10	128.10

*BLACKWALLS $3.00 LESS PER TIRE

ALL TIRES BACKED BY FIRESTONE'S NATIONWIDE WARRANTY AND INSTALLED AT NO EXTRA CHARGE

DRIVING GLOVES
Hi-Jelmin vinyl with 2" rabbit fur cuff liner and rayon knit/foam lining.
Compare at ~~$3.89~~ $2.39 a pair
BONUS! More than $50. in service coupons included.

BATTERY BOOSTER CABLES
● 12 volt - 8 ft. length
● Tangleproof 8 gauge copper wire
● Resistant to grease, corrosion, abrasions, temperature extremes
● 200 amp copper plate clips
● A must for cars with automatic transmission
Compare at ~~$6.25~~ $3.59
BONUS! More than $50. in service coupons included.

When we service your car we keep it clean!
PARTS BAG
We respect your car so much, we want to make sure you know exactly what we repaired, so we return all its worn out parts in a bag for your inspection.
FLOOR MATS
We like to keep everything neat, so when we work on your car, we put in floor mats.

SAVINGS ON SERVICE TOO

WITH THIS COUPON
OIL CHANGE
Includes: Oil filter, oil (4 qts.), labour.
CARS AND LIGHT TRUCKS
$6.88
WE USE TEXACO OR OTHER QUALITY PRODUCTS
EXPIRES FEB. 28/79

WITH THIS COUPON
DRUM/DISC BRAKE SERVICE
WE USE CERTIFIED BRAKES
● Install new front disc pads, new rear linings
● Repack front outer wheel bearings
● Inspect drums and rotors, front calipers, rear wheel cylinders, master cylinder, brake hardware, brake hoses
$59.95 MOST CARS
32,000 km warranty
EXPIRES FEB. 28/79

WITH THIS COUPON
FRONT WHEEL ALIGNMENT
WE USE MOOG
No extra charge for cars with air conditioning or torsion bar adjustment. Correct caster-camber, set toe-in, toe-out, adjust steering box, centre steering wheel.
$9.95 MOST CARS
EXPIRES FEB. 28/79

WITH THIS COUPON
ELECTRONIC TUNE-UP
WE USE CHAMPION
Includes: NEW plugs, NEW points, NEW condenser, NEW rotor. We also adjust timing and carburetor, lubricate heat riser valve. Check 10 other major points. Labour included.
4 CYL. $34.95 6 CYL. $39.95 8 CYL. $44.95
MOST CARS AND LIGHT TRUCKS
EXPIRES FEB. 28/79

WITH THIS COUPON
4 WHEEL DRUM BRAKE SERVICE
WE USE CERTIFIED BRAKES
● Install new linings
● Repack front outer wheel bearings
● Inspect brake hardware and drums, master cylinder, brakes hoses, wheel cylinders
$46.95 MOST CARS
32,000 km warranty
EXPIRES FEB. 28/79

BRAND NAMES YOU'VE LEARNED TO TRUST AND RESPECT — SEE FIRESTONE FOR G.E. APPLIANCES & ELECTROHOME TV
USE OUR Firestone CREDIT PLAN OR master charge AMERICAN EXPRESS CHARGEX VISA
ASK ABOUT OUR 90 DAY PAYMENT PLAN
CALL FOR AN APPOINTMENT
Reg'd T.M. Firestone Canada Inc. Reg'd User 1-8
Firestone Stores
2882 DOUGLAS ST.
AT GARBALLY AT BURNSIDE
385-1404
Also in Nanaimo
STORE HOURS:
8:00-5:30 Mon.-Fri.
8:00-5:00 Sat.
Closed Sunday

Ryder beer stacks up:

12 PACK
Ryder
BEER

Master brewed by Molson's

people

Chemotherapy Out for Wayne

LOS ANGELES — **John Wayne**, who is battling cancer of the lymph nodes, will not be subjected to chemotherapy "at this time," a hospital official said Thursday. **Bernard Strohm**, administator of the UCLA Medical Centre, said no decision on further treatment has been made but "at this time chemotherapy is not planned, as I understand it." Chemotherapy, or the use of drugs for treatment, often causes severe side affects, including nausea and loss of hair.

MONTGOMERY, Ala. — Former U.S. attorney-general **John Mitchell** left prison today, the last of 25 men convicted of Watergate crimes to resume private life. He told reporters: "Henceforth, don't call me, I'll call you." Earlier, prison officials said Mitchell's fellow prisoners had planned a party to thank him for "free legal advice and good friendship." Mitchell is barred from practising law. Only close associates know what he plans to do in the future.

BELLINGHAM — A man who has been questioned in the deaths of two Western Washington University co-eds and the Los Angeles Hillside Strangler case was arraigned today on a charge of receiving stolen property. A felony charge against **Kenneth Bianchi**, 27, was lodged after a chain saw and several telephones were found in his residence, said investigators. Bail has been set at $150,000, unusually high for such a charge.

LUCI NUGENT
. . .no specifics

COALVILLE, Utah — Polygamist **John Singer**, who often boasted he would rather die than allow his children to attend public schools, was shot to death on his farm Thursday as 10 police officers tried to arrest him on assault and contempt charges. Singer, 47, was arrested and shot as he was picking up his mail outside the farm where he secluded himself with two wives and 10 children. The farm, in Marion, is 100 kilometres east of Salt Lake City. Sheriff **Ron Robinson** said Singer's first wife, **Vicki**, also was arrested. She and her husband had earlier been charged with contempt of court resulting from their refusal to send his five school-age children to public school.

MONTREAL — **Louise Cossette-Trudel**, out on bail pending trial on charges of kidnapping a British trade official in 1970, has landed a job with the Quebec government. Boss, **Paul Francoeur**, Thursday described her as a "simple, charming, courageous" woman who is popular with fellow employees at a government-funded book centre. The job pays $6 an hour for a 32-hour week and will last until Feb. 7, but Francoeur said he would consider her for future temporary employment based on her performance. The book centre reviews all new French publications from around the world and makes recommendations on the texts to schools and libraries.

AUSTIN, Tex. — **Luci Johnson Nugent**, 31-year-old daughter of the late president **Lyndon Johnson**, has filed for divorce. She cited no grounds, as allowed by Texas' no-fault divorce law. The petition states only that the marriage had "become insupportable" because of discord "that destroys the legitimate ends of the marriage relationship and prevents any reasonable expectation of reconciliation."

SACRAMENTO — U.S. President **Jimmy Carter's** nephew, who is serving a prison sentence in California for armed robbery, says he wants to apologize on behalf of the family for the behavior of his uncle Billy. **William Carter Spann**, 33, wrote a letter this week to Sacramento television station KXTV, which has a regular letter feature, *On Your Mind*. "Perhaps due to their position in the public eye, the other members of my family cannot appear to be embarrassed by the antics of my Uncle Billy," he wrote. "I am embarrassed and on behalf of my family and myself, please allow me to offer an apology to all concerned. I used to think I was the family fool. I gladly turn that title over to Uncle Billy. May he reign in Plains."

Colony
MOTOR INN
PETER CHIPMAN
FROM 8:30
1-13
THE NEW LOUNGE

NO PROMISES, MICHELLE SAYS

LOS ANGELES (AP) — Seeking to discredit testimony by Michelle Triola Marvin, Lee Marvin's lawyer has confronted her with magazine interviews he says she gave after promising not to talk publicly about her romance with the actor.

She was to conclude her testimony in state Superior Court today in the landmark property settlement trial.

Lawyer David Kagon, who cross-examined Miss Marvin on Thursday, held up copies of 1972 and 1973 stories based on interviews with her.

"That whole article is evidence of a failure to comply with an agreement that does require confidentiality," he said of one story.

Miss Marvin has said she was offered $800 a month in support if she did not go to the press but says she never agreed to keep quiet. She received the payments for less than a year, Miss Marvin has told the court.

Miss Marvin, 46, who legally changed her name at the end of the six-year love affair, has sued Marvin, 54, for $1 million plus half the assets he acquired while they lived together.

Stop snoring and learn skiing.

Sun Life
Cross-Country Ski School
tomorrow at
7:00 a.m. on Channel 6
CHEK-TV.

SunLife
OF CANADA
We want you to get your life in shape.

ABC Plans 20% Ad Time Cut In Kids' Programs

NEW YORK (AP) — ABC Television announced Thursday that it will cut network commercial time during weekend morning children's programming by 20 per cent over the next two years and fill some of the time with messages on health and nutrition.

The rest of the "free time" will be used for public service announcements and general program information.

The total amount of network and local commercial time will be equal to or less than the total commercial time currently being carried during prime time network hours, ABC said.

Currently, the total amount of commercial time in weekend children programing is 8½ minutes of network and one minute of local commercial time an hour, ABC said.

The network said that beginning in January, 1980, the number of network commercial minutes will be decreased to 7½ minutes an hour and in January, 1981, to 6½ minutes an hour. Local commercial time will remain the same.

"We believe this is a significant step in providing the best program service for our young viewers," said James Duffy, president of ABC television network, "and we believe this important step should be adopted as an industry standard."

HEALTH PUT BEFORE SEX

NEW YORK (AP) — U.S. men place a higher priority on good health than friends, money or even sex, a *Playboy*-sponsored poll says.

The survey of 1,990 U.S. men between the ages of 18 and 49 conducted by Louis Harris Associates for Playboy Enterprises examined male attitudes on sex, family, work, leisure and politics.

The men were asked to name what values contibuted most to a self-fulfilled life and they listed in order of preference: health, love, peace of mind, family life, work, friends, respect from others, education, sex, religion and money.

Four types of men emerged in the poll — traditionalists, committed to the values of the past; conventionals, ready to consider changes after they have been accepted by society; contemporaries, fashionable but not avant-garde; and innovators, willing to experiment.

More than eight out of 10 men in all four groups said love was important for a happy life.

But asked if sex was very important for a happy and satisfied life, only 44 per cent of the traditionalists answered yes; 43 per cent of the conventionals; 55 per cent of the contemporaries and 53 per cent of the innovators — an average of 48 per cent over-all.

About 45 per cent of those polled favored legalized prostitution.

Ski
CLOTHING SALE
20% - 50% OFF
continues to Saturday
1-20
SKI & RACQUET SPORTSWORLD SPECIALISTS
SPORTSWORLD
564 Yates St.
just below Govt.

U.S. East Coast Blasted By Wind-Whipped Snow

Times News Services

New England has been blasted by its first major snow storm of the winter with more than 60 centimetres of snow whipped by 53 kilometre winds and another ice storm glazed the blizzard-blasted Midwest.

A record-breaking 67 cm of snow fell at Portland, Maine, before the snow tapered off late Thursday afternoon. Winds up to 53 km created an unofficial blizzard and gigantic drifts.

"Portland is getting clobbered," a National Weather Service spokesman said. Although the NWS did not officially call it a blizzard, "we are calling it close to blizzard conditions and I don't know how much closer to a blizzard you could get."

Traffic accidents were "too numerous to count," police said, and at least one person — a tow truck operator — was killed before officials closed the 160-kilometre-long Maine Turnpike for three hours at the height of the storm.

Ten kilometres of snow covered Boston and Massachusetts officials reported two storm-related deaths.

State police in Iowa were riding in sand trucks to reach victims of automobile accidents.

"Every kind of precipitation imaginable is falling," the highway patrol reported.

Power transformers burst into flames Thursday as the storm passed through Kansas, leaving many homes without electricity. Flooding was reported in Kansas and Missouri.

The new storm was expected to dump 10 centimetres of heavy, wet snow on Chicago, and Illinois authorities feared it would cause more collapsed roofs — 220 have been reported in the state already.

Meanwhile, tempers flared as Chicago struggled to dig out from one of its worst storms.

Police were called to settle an unruly crowd in a transit station when a passenger illness delayed a Chicago Transit Authority subway train for nearly an hour.

And a Chicago man shovelled snow on a car, turned on a garden hose and encased the vehicle in ice after a stranger took a parking space he had labored to clear.

CHAIN SAWS
PIONEER 1074
STARTING
FROM
$184.95
(14" BAR)

PIONEER
making things easier
NO OTHER
LOW PRICED
CHAIN SAW
GIVES YOU THIS MUCH
OTHER MODELS AVAILABLE
WITH ANTI-VIBRATION
VARIOUS PRICES
TRADE-INS WELCOME
1-20
ALF BECKERS
CHAIN SAWS
2981 TILLICUM 384-6414

MEN!
Make 1979 Your Year of Action!

The Victoria "Y" offers a comprehensive selection of fitness and recreation programs for men. You may participate through our membership program or register as a Short Course Participant. Drop in to see us at 880 Courtney Street . . . We'll show you our facilities and provide you with a complete brochure of programs. Here are some programs which may interest you:

#171 BEGINNER'S FITNESS (Noon Hour) (24 classes)
Mild to moderate exercise including abdominal exercise, flexibility, and muscular endurance work, followed by your choice of a jog or swim. — A great way to begin your regular exercise program.
Monday-Wednesday-Friday 12:10-12:45 p.m. $24 Non-members or Full Membership

SWIM INSRUCTION
#178 Tuesday-Thursday 12:15-12:45 p.m.
#179 Tuesday 7:00-7:45 p.m. Non-members — $15 or Full Membership

EARLY BIRD FITNESS
For those early risers who want to get more out of their day.
#170 Gym Exercises and Jog or Swim
Tuesday/Thursday 7:30-8:00 a.m. Non-members $14 or Full Membership
#36 Aquatic FITNESS — Pool Exercises
Monday/Wednesday/Friday 7:30-8:00 a.m. Non-members $15 or Full Membership

STRETCH AND AWARENESS
Improves body flexibility, tones muscles, improves joint mobility and promotes relaxation.
#176 Monday 12:10-12:50 p.m.
#177 Monday 7:15-8:00 p.m. Non-members $14 or Full membership

CO-ED PROGRAMS
CARDIAC REHABILITATION PROGRAM
Designed for the individual who has suffered a heart attack or has had open-heart surgery. An exercise based program, aimed at improving your cardiovascular condition. our experience shows that the program may be rewarding both physically and mentally.
Monday/Wednesday/Friday 11 a.m. to noon $25 per 12 visit session
Contact Tom Cardinal at the "Y" for more information.

PRE-SKI CONDITIONING
Mild to moderate exercises aimed at increasing your muscular endurance, flexibility and cardiovascular efficiency. Includes a swim and recreational sports.
#76 Tuesday/Thursday 6:15-7:30 p.m. Non-members $25 or Full Membership

SKI CONDITIONING
Moderate to intense level of exercises. Enjoy your skiing more and reduce the risk of injury. Class has a social aspect through affiliation with the Victoria Ski Club. Give it a try . . . You wouldn't regret it!
#77 Tuesday/Thursday 5:30-6:15 p.m. Non-members $25 or Full Membership
These are just a sampling of the many programs at the Victoria "Y". Visit our facilities and pick up a program for a complete listing.

REGISTER NOW! SESSION III begins January 29th
Victoria YM-YWCA
880 Courtney Street
Phone: 386-7511
VISIT THE "Y" DURING
OPEN HOUSE January 20 and 22
1-19

GRAND OPENING
SALE
continues
25% OFF
FINEST QUALITY
DIAMOND JEWELLERY
Latest fashion rings, earrings, pendants, brooches, necklaces
KURT WEISS
JEWELLERY
"Specializing In Pearls & Fine Jewellery for 38 years"
770 Fort St. 383-9611

WE THOUGHT YOU SHOULD KNOW
1979 PLYMOUTH VOLARE DUSTER

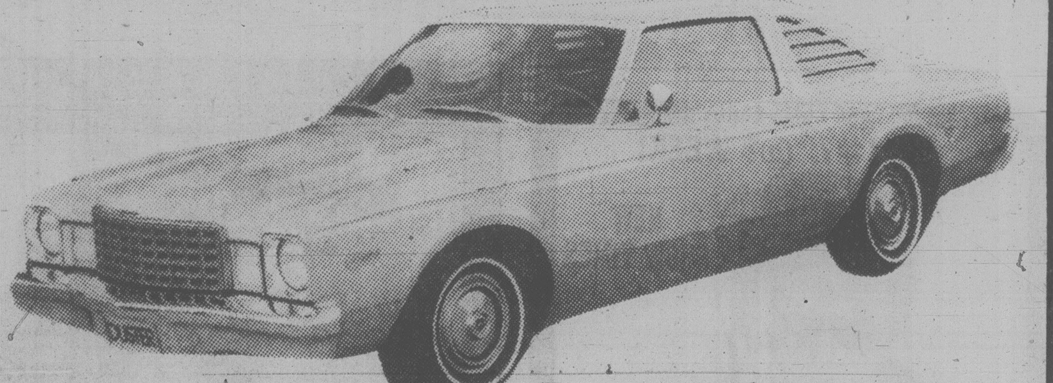

THE BEST CAR BUY IN TOWN
IS OUR 2-DR. COMPACT VOLARE DUSTER.
EQUIPPED AS FOLLOWS:
YOU GET!
☆ 225 IBBL 6-Cyl.
☆ Automatic
☆ Power Steering
☆ Power Brakes
☆ Radio
☆ Radial Tires
☆ Electric Rear Window
☆ Console
☆ Styled Road Wheels
☆ Bucket Seats
SPECIAL PRICE $5995
WHILE THEY LAST
BANK FINANCE AT GUARANTEED FIXED RATES
1-20
ENSIGN
NEW AND USED CARS
YATES AT COOK
CHRYSLER PLYMOUTH
NEW AND USED TRUCKS
QUADRA at CALEDONIA
386-2411

PUPPETS A PRELUDE TO BARKERVILLE FUN

There will be a child-oriented prelude to the fun-filled *Best of Barkerville* show taking place Sunday at McPherson Playhouse at 7:30 p.m.

Fran Dowie and company will provide a new dimension with a unique puppet presentation, *Barney McBean's Magic Circus,* which will be seen at the Playhouse Sunday afternoon at 2:30.

Dowie, renowned emcee and star of the Barkerville show, with son Chris, will present a fast paced giant puppet performance that has already arrested attention internationally.

"Ring Master" Dowie presides over a fantastic circus that includes the mysterious Bobo the Magic Clown, a circus band to end all circus bands, a trained elephant and a zany gorilla. There is even a special appearance of Mother Goose planned for Sunday.

Recently the B.C. government tourism ministry sponsored the Dowies' Barney McBean in an appearance at the 39th National Festival of Puppeteers of America. Subsequent reviews were ecstatic.

Fran and Chris were recently featured puppeteers in a pilot TV show produced by Hanna Barbera and Associates. The *B.B.Beagle Show* was filmed at BCTV studios in Vancouver and starred well known comedian Arte Johnson.

Entertainment Guide

THE BUTCHART GARDENS — OPEN EVERY DAY OF THE YEAR — Admission gates now open 9 a.m. to 4 p.m.

THE BUTCHART GARDENS RESTAURANT — OPEN YEAR AROUND — Serving light lunches and scrumptious **High Teas** beside a crackling hearth in the relaxed atmosphere of the historic Butchart residence. We invite you to make reservations at 652-2422. Now open 10 a.m. to 4 p.m.

COFFEE BAR SERVICE — Always available.

SEE HOW OUR SEEDS ARE PACKAGED — Hand packaging of seeds in the Gift Shop is fascinating to watch — your questions are invited.

35 ACRES OF GARDENS — An invigorating stroll through these majestic beautiful gardens, a spot of tea by our crackling hearth and seed packaging on display combine for a fine winter outing.

STRATHCONA HOTEL — British Columbia's largest night-life centre, 919 Douglas St., 383-7137. Featuring "THE OLD FORGE" Nightclub with live music of "THE BROTHERS FORBES AND FRIENDS." 3 Discotheques — "THE STING," "THE CUCKOO'S NEST" and "IVY'S" and a unique lounge called "BIG BAD JOHN'S" featuring Hillbilly atmosphere. Luncheon served daily in "THE STING" and lunch and dinner served in the "CUCKOO'S NEST."

FORTY THIEVES DISCOTHEQUE — CENTURY INN . . . welcome to the Forty Thieves Discotheque — officially rated Vancouer Island's No. 1 Disco. Victoria's only total dance experience in an uptown Cabaret Atmosphere. The only Disco with 3 different rooms and free attendant parking. 8:30 p.m.-2:00 a.m. daily. AND FOR A DIFFERENT TASTE EXPERIENCE, sizzle your tastebuds in our Oasis Dining Lounge, open daily for Breakfast, Lunch and Dinner. It's all happening at the Century Inn, 603 Pandora Avenue at Government Street in Centennial Square.

STEWARTS — presents dining with Louise Rose, lunch with George Essihos in Market Sq., 388-7021.

---

woodstock
woodstock
woodstock

HELD OVER

SECOND & FINAL WEEK!

woodstock
woodstock
woodstock

starring joan baez • joe cocker • country joe & the fish • crosby stills & nash arlo guthrie • richie havens • jimi hendrix • santana • john sebastian • sha-na-na sly & the family stone • ten years after • the who • and 400,000 other beautiful people.

MATURE

QUADRA
Quadra at Hillside 382-3370

NIGHTLY AT 8 P.M.

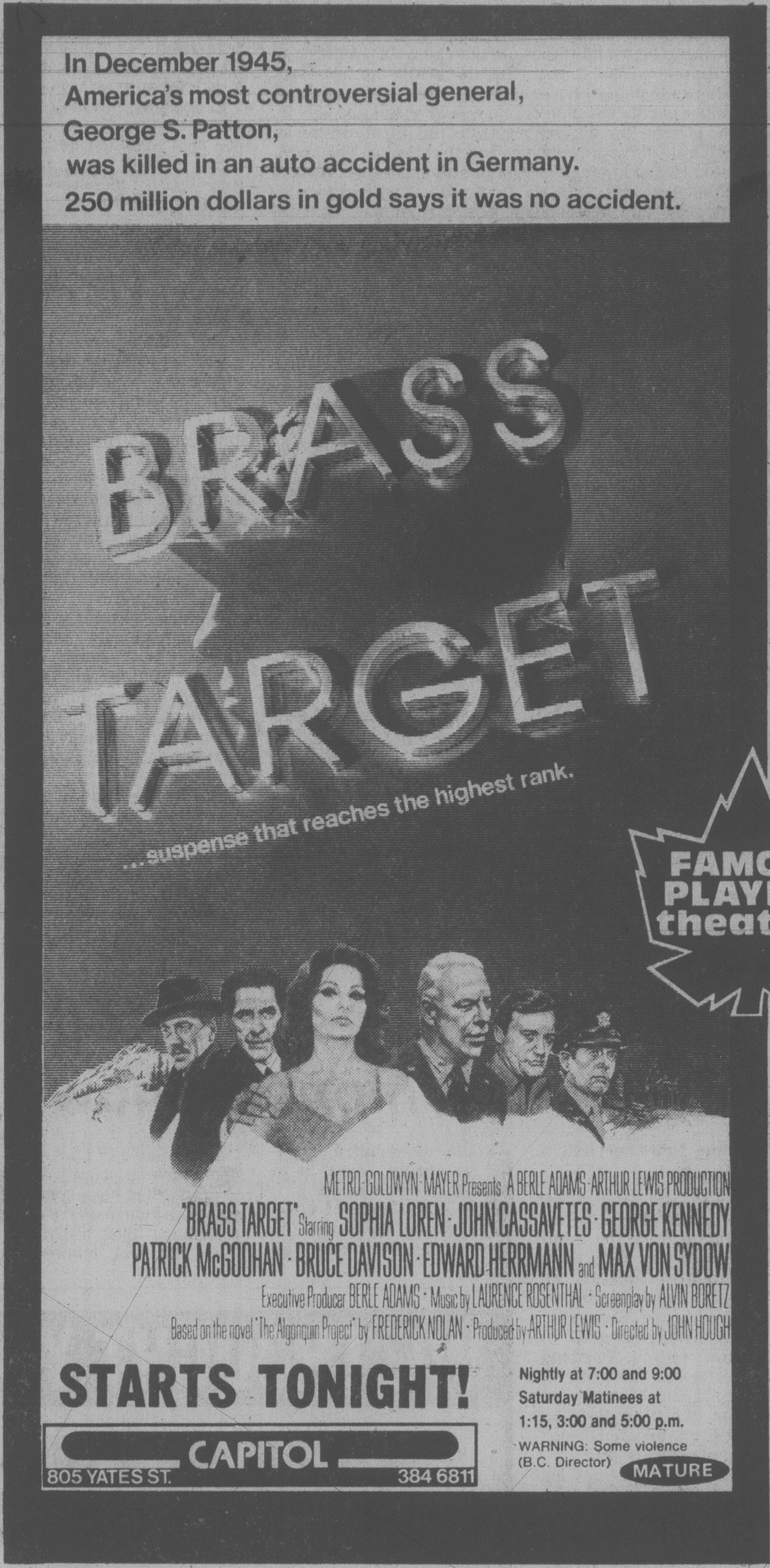

In December 1945,
America's most controversial general,
George S. Patton,
was killed in an auto accident in Germany.
250 million dollars in gold says it was no accident.

BRASS TARGET
...suspense that reaches the highest rank.

METRO-GOLDWYN-MAYER Presents A BERLE ADAMS-ARTHUR LEWIS PRODUCTION
"BRASS TARGET" Starring SOPHIA LOREN · JOHN CASSAVETES · GEORGE KENNEDY
PATRICK McGOOHAN · BRUCE DAVISON · EDWARD HERRMANN and MAX VON SYDOW
Executive Producer BERLE ADAMS · Music by LAURENCE ROSENTHAL · Screenplay by ALVIN BORETZ
Based on the novel "The Algonquin Project" by FREDERICK NOLAN · Produced by ARTHUR LEWIS · Directed by JOHN HOUGH

STARTS TONIGHT!

Nightly at 7:00 and 9:00
Saturday Matinees at
1:15, 3:00 and 5:00 p.m.

WARNING: Some violence
(B.C. Director)

MATURE

CAPITOL
805 YATES ST. 384 6811

FAMOUS PLAYERS theatres

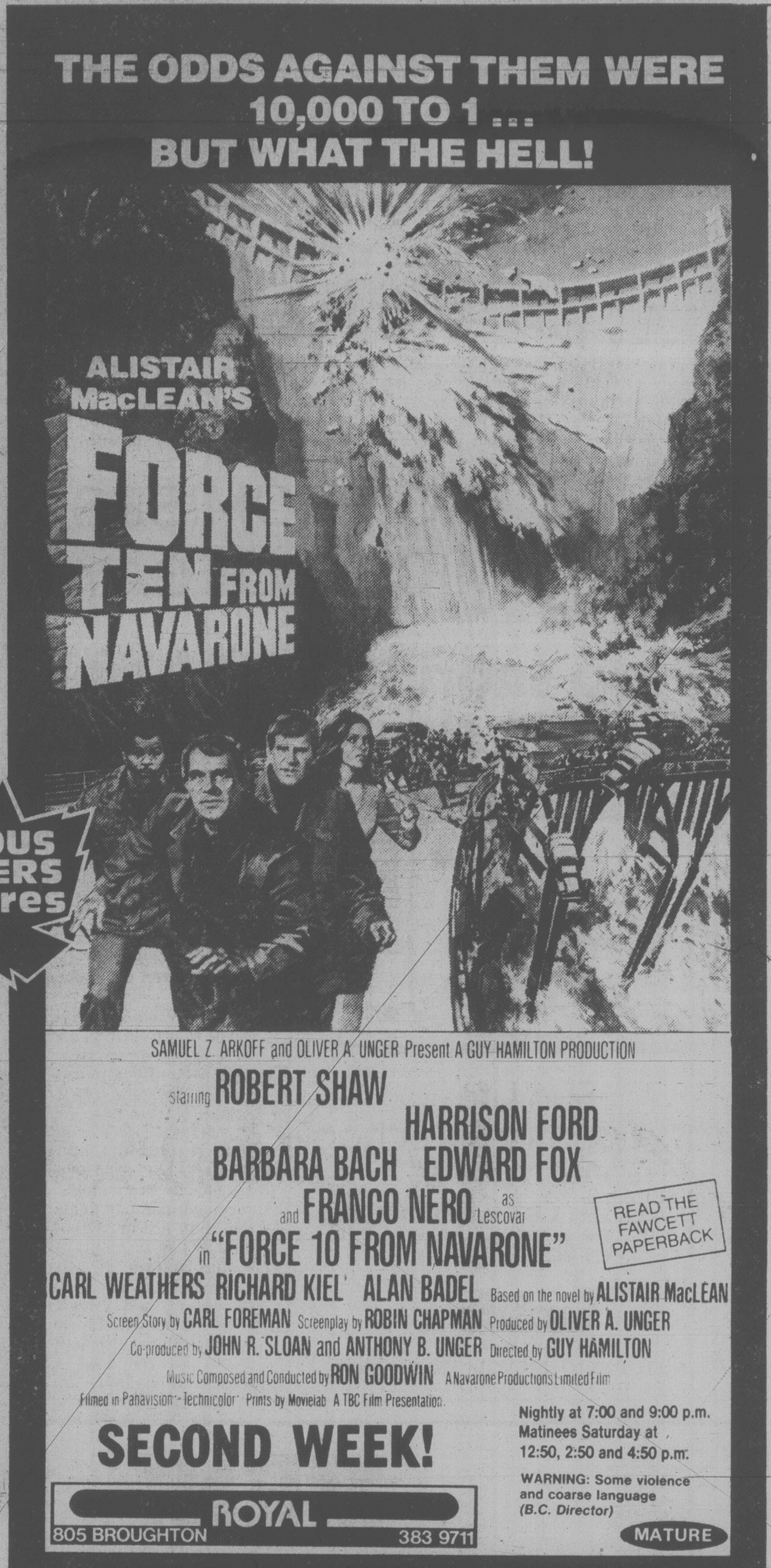

THE ODDS AGAINST THEM WERE
10,000 TO 1 ...
BUT WHAT THE HELL!

SAMUEL Z. ARKOFF and OLIVER A. UNGER Present A GUY HAMILTON PRODUCTION
starring ROBERT SHAW
HARRISON FORD
BARBARA BACH EDWARD FOX
and FRANCO NERO as Lescovar
in "FORCE 10 FROM NAVARONE"
CARL WEATHERS RICHARD KIEL ALAN BADEL Based on the novel by ALISTAIR MacLEAN
Screen Story by CARL FOREMAN Screenplay by ROBIN CHAPMAN Produced by OLIVER A. UNGER
Co-produced by JOHN R. SLOAN and ANTHONY B. UNGER Directed by GUY HAMILTON
Music Composed and Conducted by RON GOODWIN A Navarone Productions Limited Film
Filmed in Panavision® · Technicolor® Prints by Movielab A TBC Film Presentation.

READ THE FAWCETT PAPERBACK

SECOND WEEK!

Nightly at 7:00 and 9:00 p.m.
Matinees Saturday at
12:50, 2:50 and 4:50 p.m.

WARNING: Some violence
and coarse language
(B.C. Director)

MATURE

ROYAL
805 BROUGHTON 383 9711

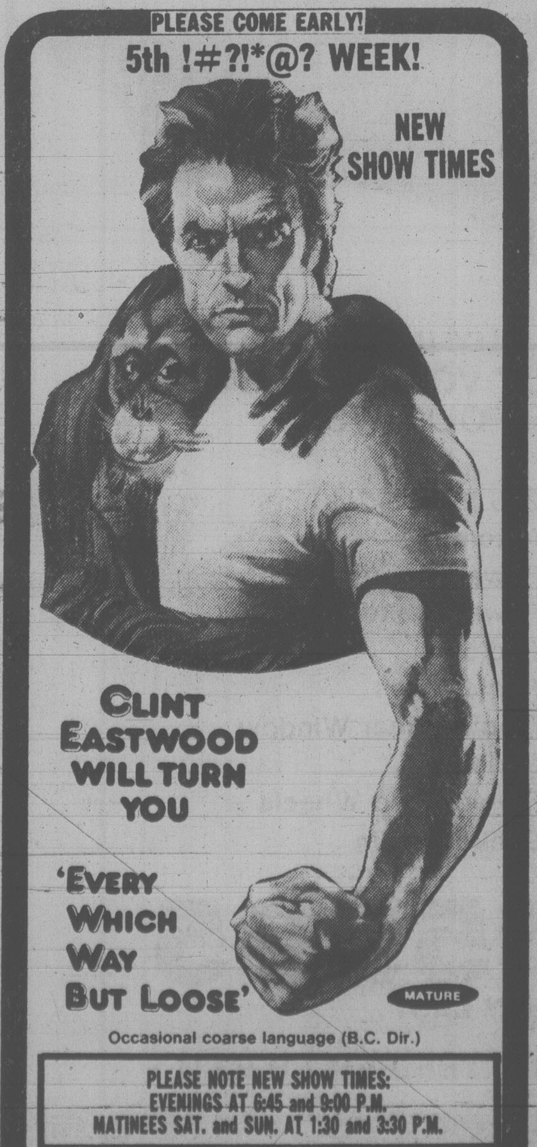

PLEASE COME EARLY!

5th !#?!*@? WEEK!

NEW SHOW TIMES

CLINT EASTWOOD WILL TURN YOU
'EVERY WHICH WAY BUT LOOSE'

MATURE

Occasional coarse language (B.C. Dir.)

PLEASE NOTE NEW SHOW TIMES:
EVENINGS AT 6:45 and 9:00 P.M.
MATINEES SAT. and SUN. AT 1:30 and 3:30 P.M.

EVENINGS: DOORS 6:15 P.M.
ADVANCE TICKETS FOR
9 P.M. PERFORMANCE ON
SALE FROM 7:30 P.M.

towne cinema
808 DOUGLAS ST.
PH. 382-5922
IN NOOTKA COURT

LANDMARK CINEMAS

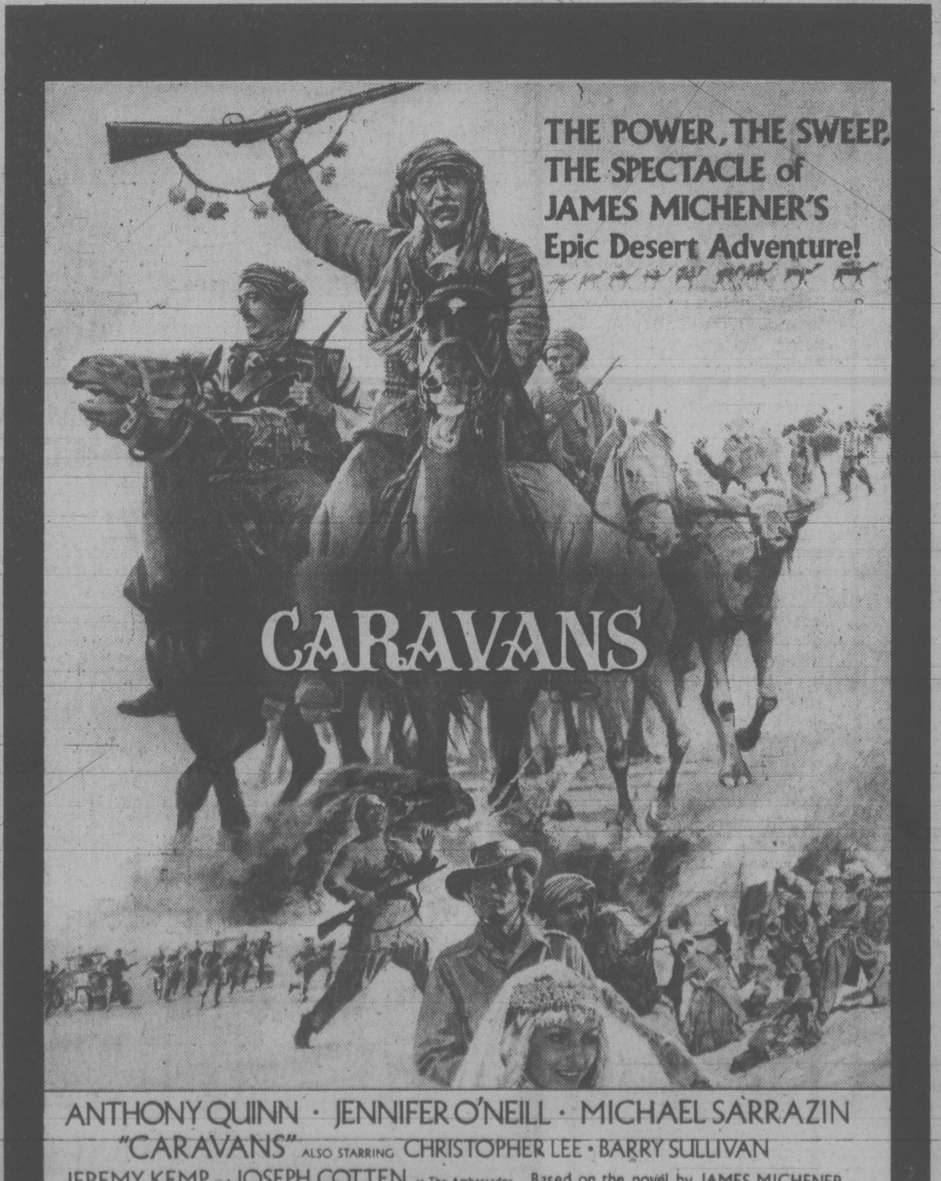

THE POWER, THE SWEEP,
THE SPECTACLE of
JAMES MICHENER'S
Epic Desert Adventure!

ANTHONY QUINN · JENNIFER O'NEILL · MICHAEL SARRAZIN
"CARAVANS" ALSO STARRING CHRISTOPHER LEE · BARRY SULLIVAN
JEREMY KEMP and JOSEPH COTTEN as The Ambassador Based on the novel by JAMES MICHENER

GOLDEN AGE $1.00

Nightly at 7:00 and 9:00 p.m.
Matinee Saturday only at 2:00 p.m.

WARNING: Some violence
(B.C. Director)

MATURE

OAK BAY
2184 OAK BAY AVE. 598 2213

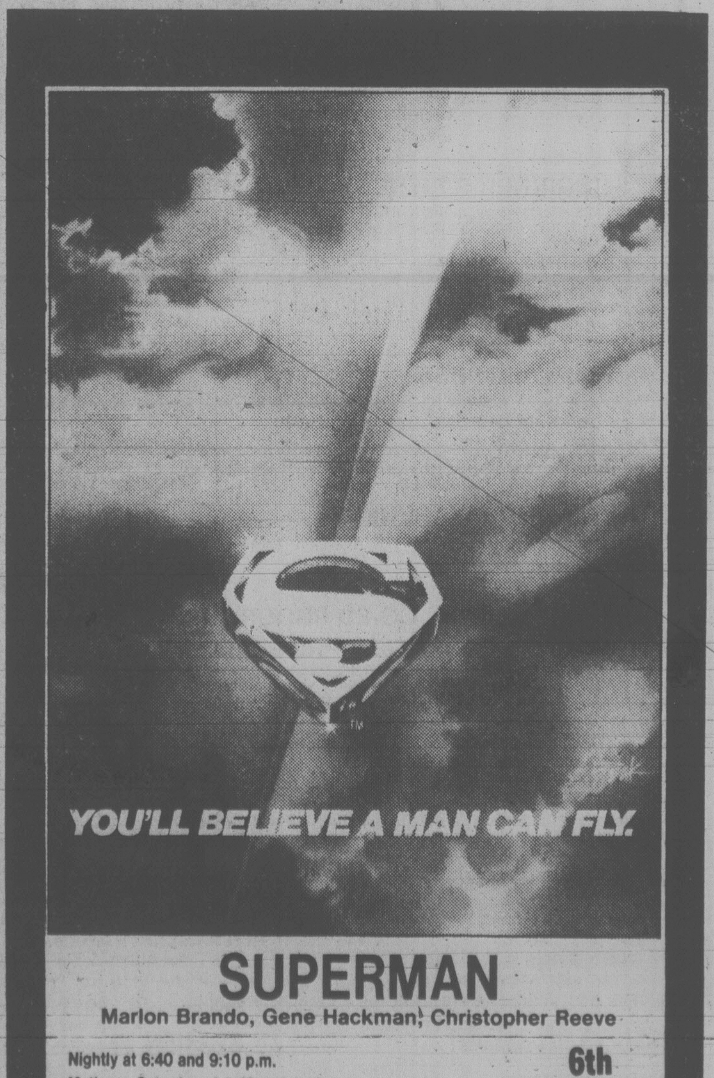

YOU'LL BELIEVE A MAN CAN FLY.

SUPERMAN

Marlon Brando, Gene Hackman, Christopher Reeve

Nightly at 6:40 and 9:10 p.m.
Matinees Saturday at 1:45 and 4:10 p.m.

6th WEEK!

Children $1.50

GENERAL

CORONET
836 YATES ST. 383 6414

Knife-Edge of Terror Honed In a Scientific Manner

By VERNON SCOTT
United Press International

Scott's World

HOLLYWOOD — The fine art of terror has reached almost scientific status by moviemakers these days as evidenced in the latest horror film, *Invasion of the Body Snatchers*, which is scaring the daylights out of millions.

Each scream, shiver and revulsed reaction is savored by Philip Kaufman, who directed the remake of the 1956 movie which became a cult film.

Invasion of the Body Snatchers involves creatures from another planet who arrive on earth and duplicate human beings through the growth of mysteriously ugly pods. Once the human duplicate is complete and taken over by the aliens, the original body becomes dust and is disposed of in trash collectors.

Kaufman clearly enjoyed himself working with Donald Sutherland, Brooke Adams and Leonard Nimoy. Almost every scene is fraught with unalloyed terror, not infrequently infused with contrasting humor.

Kaufman is new to horror films which are a distinct genre different from, say, the old Alfred Hitchcock suspense movies and the recent wave of occult pictures.

"Fear is a religious feeling," Kaufman said on a recent trip to Hollywood from his San Francisco home. "Religion isn't as strong as it once was, so there is a demand for scary films by people who miss the old fears."

He singled out *The Exorcist*, *The Omen*, *Close Encounters of the Third Kind* and *Jaws* as examples of enormously successful films which mesmerized and frightened hundreds of millions of persons around the world.

Body Snatchers, unlike the others, does not deal with the occult. God and the devil are not played off against one another. Neither, for that matter, are good and evil.

"I tried to create an old fashioned horror picture," Kaufman said. "I wanted audiences to respond in theatres with laughs and screams and shouts. And that's what they've been doing.

"I like to think that at the end of the film each person in the theatre turns to the person sitting next to him and wonders."

Kaufman and his cinematographer, Michael Chapman, saw dozens of black and white "B" detective movies of the 1940s seeking to recapture unadorned horror — night scenes, shadows, unidentified "things" crawling in the dark.

"They were awfully wordy," Kaufman reported, "but the images and camera angles haven't been equalled in recent years. The darkness and mystery and shadows all created an atmosphere of fright.

"Too many contemporary horror pictures rely on blowing off heads and shocking scenes of gore."

There is gore aplenty in *Invasion of the Body Snatchers*, but it is often tempered by humor.

Kaufman has his own private joke in one of the very first scenes. The camera zeroes in on a priest swinging on a child's swing in a park. One is led to believe the priest will be a key figure in the picture, especially in view of the fact that the clergyman is played by Robert Duvall.

But Duvall is never seen again. Nor is the priest's presence ever explained.

Record Donations At Blood Clinic

A record 230 persons gave blood at a Red Cross clinic at Esquimalt Recreation Centre on Wednesday.

ANNOUNCING
THE HUNGRY HUNGARIAN
COMBINATION PLATE
Our Regular International
Menu Also Available
Tokaj
HUNGARIAN RESTAURANT
Villa
RESERVATIONS
383-4732
1122 YATES ST.
(CLOSED SUNDAYS)
1-19

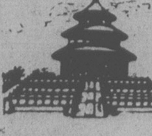

JAN. 28 — THE YEAR OF THE SHEEP
JOIN US IN CELEBRATING THE
NEW YEAR!
SPECIAL NEW YEAR'S MENU
1. Wonton Soup
2. Chicken a la Cantonese
3. Roasted Duck
4. Deep Fried Crab Legs
5. Sauteed Scallops with Baby Corns
6. Steamed Rice
7. Tea or Coffee
MINIMUM SERVICE
FOR 2 PERSONS
$7.95 per person
北京酒家
PEKING HOUSE
RESTAURANT
1706-8 Government St.
Ph. 386-3633 after 4 p.m.
1-28 Visa, MasterCharge, American Express

RAJKO
HUNGARIAN GYPSY ENSEMBLE
THE FABULOUS NEW
COWICHAN THEATRE
in
DUNCAN, B.C.
"INTOXICATING GYPSY VIOLINS ... never has one witnessed a more spectacular showing of fingerboard velocity and precision than that of these gypsy fiddles."
— The Toronto Star
RAJKO ENSEMBLE will only be
performing in Duncan
SATURDAY, FEB. 17th.
2:30 p.m. & 8:00 p.m.
TICKETS $7.50
For Reservations call
748-5221

OUR CUSTOMERS'
FAVORITE
...from the
depths below!
"OUR SEAFOOD
PLATTER"
● Scallops ● Clams
● Oysters ● Prawns
● King Crab Legs ● Salmon
● Black Cod
Includes Salad Bar,
Potato and Veg.
8.25 Person
OPEN: WED., THURS. 5-9
FRI. 5:00-10:30
SAT. 11-10:30
SUN. 11-9:00
schoor's
seafood
restaurant
BANQUET
INQUIRIES:
658-1022
4558
Cordova Bay
Road
1-22

THE McPherson PLAYHOUSE
Coming
Events
CHILDREN'S
PUPPET THEATRE
BARNEY McBEAN'S
MAGIC CIRCUS
with FRAN DOWIE
"a sheer delight"
SUNDAY, JAN. 21—2:30
Reserved seats $3.50, $4.50, $5.50
Students/O.A.P. $2.00 any seat
Fran Dowie
and the
Barkerville
Gang
IN
"THE BEST OF
BARKERVILLE"
Hilarious Gold Rush Revue
Comedy, Song, Dance
SUNDAY, JAN. 21—7:30
Reserved seats $4.50, $5.50, $6.50
Student/OAP $1.00 off
"Super Show, Super Star"
Dick Litt, Monday Magazine
Smash Family Musical
"ANNE OF
GREEN GABLES"
Oak Bay Secondary School
Production with singers,
dancers and orchestra
FRI., JAN. 26—8:00 p.m.
SAT. JAN. 27—2:00 and 8:00
Reserved seats $2.50, $3.50, $4.50
TICKETS FOR ALL ABOVE
EVENTS AVAILABLE AT
McPHERSON & HILLSIDE
McPHERSON PLAYHOUSE IS OPERATED BY THE McPHERSON FOUNDATION, A NON-PROFIT SOCIETY DEDICATED TO THE ARTS.
1-14

The Best
Comedy of
the New Year

NEIL SIMON'S
CALIFORNIA SUITE

MATURE
ALAN ALDA · MICHAEL CAINE · BILL COSBY
JANE FONDA · WALTER MATTHAU · ELAINE MAY
RICHARD PRYOR · MAGGIE SMITH
'CALIFORNIA SUITE' CONTEST WINNER — MR. G. LAWSON
1834 JADE PLACE
VICTORIA, B.C.
odeon 1
780 YATES STREET
383-0513
MATINEES FRI., SAT., SUN.
1:30, 3:20, 5:10
NIGHTLY 7:10, 9:10

HALLOWEEN
The Night He Came Home!

"'Halloween' never lets go."—Allan Difiore, CJVI
WARNING: Frightening
and Violent Scenes (B.C. Dir.)
RESTRICTED
NO ADMITTANCE TO PERSONS UNDER 18
haida
808 YATES STREET
382-4278
MATINEES FRI., SAT., SUN.
1:30, 3:15, 5:10
NIGHTLY
7:10, 9:15

The story of a girl who refused
to forget she was once a champion.

ICE CASTLES
COLUMBIA PICTURES Presents A JOHN KEMENY Production A DONALD WRYE FILM "ICE CASTLES"
Starring
ROBBY BENSON | COLLEEN DEWHURST | TOM SKERRITT | JENNIFER WARREN | DAVID HUFFMAN
and introducing LYNN-HOLLY JOHNSON as "LEXIE"
Directed by DONALD WRYE Produced by JOHN KEMENY Co-Produced by S. RODGER OLENICOFF
Screenplay by DONALD WRYE and GARY L. BAIM Story by GARY L. BAIM
Music by MARVIN HAMLISCH Director of Photography BILL BUTLER, A.S.C. Executive Producer ROSILYN HELLER
ORIGINAL SOUNDTRACK ALBUM AVAILABLE ON ARISTA RECORDS AND TAPES
READ THE FAWCETT PAPERBACK
© 1978 COLUMBIA PICTURES INDUSTRIES, INC.
Columbia Pictures
odeon 2
780 YATES STREET
383-0513
MATINEES FRI., SAT., SUN.
1:30, 3:20, 5:20
NIGHTLY 7:15, 9:15
Some Swearing and
Coarse Language (B.C. Dir.)
MATURE

12th
WEEK!
Midnight Express
RESTRICTED
Frequent Violence and Coarse Language (B.C. Dir.)
NIGHTLY 7:00, 9:10
COUNTING HOUSE 1
BROAD AT BROUGHTON
383-3434

It was the Deltas
against the rules...
the rules lost!
Starring
JOHN BELUSHI

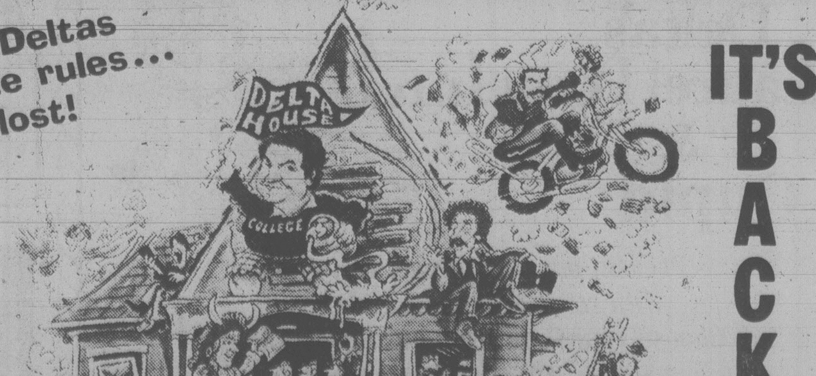

IT'S
BACK
NATIONAL
LAMPOON'S
ANIMAL HOUSE
A comedy from Universal Pictures
MATURE
WARNING: Nudity,
Suggestive Scenes,
Coarse Language Throughout
(B.C. Director)
COUNTING HOUSE 2
BROAD AT BROUGHTON
383-3434
NIGHTLY 7:00, 9:15

'Wise Owl' of Rideau Takes the Last Bows

OTTAWA (CP) — Prime Minister Trudeau described the retiring Gov.-Gen. Jules Leger as "the wise owl" of Rideau Hall Thursday night during a dazzling state dinner.

About 300 of Ottawa's elite, dressed in tuxedos, war medals and swish evening gowns, accepted Trudeau's invitation to honor the man who served as the Queen's representative at Rideau Hall for five years.

Trumpeters heralded the entrance of the Governor-General and Mme. Gabrielle Leger into Parliament's West Block. They were then escorted by Trudeau down a corridor lined with more than 50 Canadian flags into the ornate Confederation Room.

In a tribute to the man who almost died from a stroke only a few months after his appointment, Trudeau described Leger as "wisdom in action."

This wisdom had been symbolized by Leger's personal crest — an owl hovering over the Crown and a maple leaf.

"This wise owl has swooped down on many a prey."

INJURY AWARD AT LAST

TORONTO (CP) — Thirty-five years after he was blinded and crippled by a chemical explosion, Bill Maynard is going to receive compensation.

The news from the Quebec Workmen's Compensation Board on Thursday was the best he had heard since his wife said "I do," says Maynard.

His claim for compensation was rejected by the Quebec board when his employer refused to substantiate that an accident had occured or that the chemicals Maynard was handling contributed to his physical deterioration.

Combat Women Rapped

By JIM ROBB
Times Ottawa Bureau

OTTAWA — Canada's top soldier Thursday raised the spectre of more marriages breaking down if women get an expanded role in the armed forces because of the federal human rights act.

Admiral R.H. Falls, chief of the defence staff, also told the annual meeting of the conference of defence associations, a reserve force lobby, that if the human rights law was interpreted in a way that endangered national security he would ask the government to make changes in it.

Women are now barred from service in combat units and Falls said that aside from knowing what effects mixing men and women would have on operational effectiveness, military families, already burdened by long absences of the serviceman might find the strain too much.

"Would servicemen and women have to leave the forces because of intense family pressure in such circumstances?" he asked.

The role of women in the armed forces has come to the fore recently because of a complaint to the human rights commission by a young Montreal woman.

Nathalie Bedard claims she was not allowed to join the Grenadier Guards unit recruited for the changing of the guard ceremony on Parliament Hill last summer because of her sex.

Falls said that unlike the United States and the United Kingdom Canada's human rights legislation makes no special provision for military needs.

Bell's Jewish Policy Subject of Inquiry

OTTAWA (UPC) — The Canadian Human Rights Commission announced Thursday it will investigate allegations that Bell Canada may have agreed to discriminate against Jewish employees in a $1.1-billion contract with Saudi Arabia.

Liberal MP Herb Gray had asked for the investigation after the Consumers Association of Canada released a copy of the Jan. 25, 1978, contract obtained from the U.S. Securities and Exchange Commission in Washington.

The commission said it had agreed to investigate Gray's complaint that the contract "might have deprived or tended to deprive a class of individuals of employment opportunities on the basis of their religion.

Gray, who had applied to the commission on Jan. 10, said he hoped for a decision "as expeditiously as possible."

BETTY CROCKER UP TO PAR

TORONTO (CP) — General Mills Canada Ltd. has been found not guilty of misleading consumers by selling a Betty Crocker cake mix in a half-filled box.

In handing down his decision Wednesday, Provincial Judge Sydney Harris said the two-day trial had been unnecessary and pointless.

"I decry practices that deceive consumers, but how this could reasonably mislead consumers is beyond me."

General Mills was charged under the federal Consumer Packaging and Labelling Act with selling its Apple Spice Raisin Snack'N'Cake mix in a container that might reasonably mislead a consumer as to the quantity of the product.

Testimony at the trial showed that the 32 boxes of the mix tested were all half full, but all contained more than the advertised 397 grams of mix.

THE Arena
FRIDAY NIGHT
PARENT and TOT HOCKEY
7:00 p.m. to 8:00 p.m.
GUYS AND GALS SKATING
8:15 p.m. to 10:00 p.m.

HARE KRISHNA FESTIVAL
The Eternal Science of the Self featuring Chanting, Lecture and Free Feast.
SUN., JAN. 21st - 2:00 P.M.
Dominion Hall Ballroom — 802 Esquimalt Road.

Felice's DINING LOUNGE
Live Entertainment and Dancing
BILL ZAALBERB IS BACK
Performing for Your Enjoyment
THURS., FRI., SAT. JAN. 18, 19, 20
Gourmet Meals
Specializing in Seafood, Italian and European Cuisine
Served in our elegant surroundings overlooking VICTORIA'S BEAUTIFUL INNER HARBOUR
Dinner 6 Days a Week from 5:30
Reservations 385-4497
Parking Available After 5 p.m.
ON THE WATERFRONT
1218 Wharf
OPEN MON. TO SAT. CLOSED SUNDAYS

ALLEN HOUGHTON presents
in co-operation with THE CHATEAU VICTORIA
DIRECT FROM RUSSIA!
First Canadian tour
ROSSIANKA! РОСИАНКА!
fabulous dancers, singers, musicians from
GEORGIA, UKRANIA, AZERBAIJAN, CAUCASIA
★ Whirling dervishes ★ Haunting gypsy music
★ Gorgeous costumes ★ Stars of Moscow Folk Ballet
ROYAL THEATRE
Wednesday, February 7, 8 p.m.
Tickets McPherson Playhouse and Hillside Mall
$8.50, 7.50, 6.50 ($1 off students and OAPs)
The Chateau proudly presents the most beautiful lounge in town, open 11 a.m. to 1 a.m.
Victoria Jane's

ATTENTION BACHELORS
BOTH SEXES
Too lazy to cook for yourself? Here's your answer — five-minute meals in a
MICROWAVE OVEN
RENTALS
MONTH TO MONTH
FREE HOME DELIVERY
BY HOMARK
595-7111
1-24

DANCING SATURDAYS
MARTIN VAN QUARTET
VOCALS BY CARMEN
Returning this Saturday only by special request. Playing the music the way it was because the way it was is the only way it's going to be at McMorran's in the spacious Seaview Room. Instrumentalist 8:45-9:30, dancing 9:30-12:30 a.m. $8 a couple. Table res. 658-5224.
Jan. 27—CHICK WEBB'S ORCH.
Feb. 3—GEO. KRAELING'S ORCH.
FEB. 10—VALENTINE'S FROLIC
McMorran's
1-20
SEASIDE, 5109 CORDOVA BAY RD.

VICTORIA SYMPHONY
JAN. 21 AT 2:30
631 SUPERIOR ST.
JAN. 22 AT 8:00
WALTER PROSSNITZ, *Piano*
JOHN AVISON, *Conductor*
BEETHOVEN, FREEDMAN, HAYDN, TCHAIKOWSKY
Sponsored by Pacific Logging Co. Ltd.
University Centre Aud. Res.: 385-6515 $8.75/$6.75/$6/$4
1-21

NASHVILLE, B.C.
The Big Cabaret
Featuring
HOMEBREW
FRI. & SAT. 9 p.m.-2 a.m.
ERNIE FULLERTON for your dining pleasure, 7-9 p.m.
1-19
2915 DOUGLAS ST. INGRAHAM HOTEL 385-6731

10% to 20% OFF ON ALL FLOOR MODELS
POLY
SOFA AND CHAIR BEDS
EASY TO MOVE — 517 YATES

FINE FAMILY FUN
PUBLIC SKATING WEEKLY PROGRAM
Friday, 7-9:45 p.m.
Saturday, 8-10 p.m.
Sunday, 1:30-3:30 p.m.
7:00-9:00 p.m.
FAMILY SKATING
Sat. 10:30-12 NOON
PARENT — TOT
Mon. 1:30-3:00 p.m.
Wed.-Fri. 10-11:30 a.m.
INFORMATION PHONE 388-6664
Mon.-Fri. 9 a.m. to 4 p.m.
GR PEARKES Arena
3100 TILLICUM 388-6664

YOUTH FITNESS to music (ages 10-13)
TUESDAYS or SATURDAYS
INTERESTED?
dial 595-swim
1-20 7110 IR
Recreation: oak Bay

Rupert's Chalet
1635 FORT
Just past Oak Bay Junction
Genuine European Cuisine
(LICENSED PREMISES)
We have four kinds of schnitzel, goulasch, rindsbraten, Schweinebraten, rouladen, and other Austrian and German delights. Our entree prices are most reasonable ($4.50 to $6.25 for European dishes) but we also have steak — New York and Filet Mignon. Come and give us a try!
DINING ROOM
OPEN 6 p.m. to 10 p.m.
Wed., Thurs., Fri., Sat.
CLOSED SUNDAY
FOR RESERVATIONS 598-8313
COFFEE HOUSE:
Open Mon. and Tuesday, 8-5
Wed., Thurs., Fri., Sat. 'til 10
CLOSED SUNDAY
9-14

ANNOUNCING
A BENEFIT for the BELFRY THEATRE
A Gala Buffet Feast
hosted by THE MEDIAEVAL INN
SUNDAY, JANUARY 21st
5 P.M. to 9:30 P.M.
Buffet Served 6 to 8:30
Entertainment featuring — Dan Costain, Louise Rose, Sheila McCarthy, Irish Mist, Brent Carver and many others.
$15.00 per person (tax-deductible)
Tickets on sale at The Belfry and The Mediaeval Inn
Reservations and Information 385-6815

Notice of Public Hearing

Ottawa, January 5, 1979

ISSUE NO. 1
RICHMOND, BRITISH COLUMBIA
MARCH 6, 1979, 9:00 A.M.

The Canadian Radio-television and Telecommunications Commission will hold a Public Hearing beginning March 6, 1979 at the Hyatt Regency Hotel, 3500 Cessna Drive, Richmond, British Columbia to consider the following:

SAANICH CABLEVISION LTD., 9769 SECOND STREET, SIDNEY, BRITISH COLUMBIA. V8L 3C5
North Saanich, Central Saanich and Sidney, British Columbia (782232300)

Application for authority to change the subscriber fees from those presently authorized by the Commission for North Saanich, Central Saanich and Sidney, British Columbia as follows:

Fees	Present Maximum Fees	Proposed Maximum Fees
Installation fee	$15.00	$25.00
Monthly fee	$ 6.00	$ 7.00

The above are maximum fees; however, the applicant proposes special fees which are detailed in the application.

Location where the application may be examined:
9769 Second Street,
Sidney, British Columbia.

CAPITAL BROADCASTING SYSTEMS LIMITED, 1450 DOUGLAS STREET, VICTORIA, BRITISH COLUMBIA. V8S 2S5
Victoria, British Columbia (781919600)

Application to amend its broadcasting licence for CKDA Victoria, British Columbia as follows:

—to decrease the amount of spoken word from 24.6% to 17.4%, primarily in Community Service and Backgrounding, to decrease mosaic programming from 65% to 12% with an increase in Rolling programming from 35% to 85%, to increase the percentage of music from the current repertoire from 50% to 80%, and to increase Rock and Rock oriented music from 44.8% to 52%.

Location where the application may be examined:
1450 Douglas Street,
Victoria, British Columbia.

GENERAL INFORMATION

How to Intervene

Anyone wishing to comment on an application must submit a written intervention which should contain a clear and concise statement of the relevant facts and the grounds upon which the intervener's support for, opposition to, or proposed modification of, the application is based. It should also state whether or not the intervener wishes to appear at the hearing.

Deadline for receipt of Interventions at the Commission and with the Applicant: February 14, 1979

To be sent by registered mail or personal delivery to Applicant and CRTC Ottawa, Ontario K1A 0N2 with proof of service. Interventions must be actually received on the specified date, not merely posted on this date.

Examination of Applications and Documents

At local address given in this notice and at the Commission, Central Building, Les Terrasses de la Chaudiere, 1 Promenade du Portage, Room 561, Hull, Quebec and at the Western Regional Office, Suite 1130, 701 West Georgia Street, Vancouver, British Columbia.

Rules of Procedure

Further information is outlined in Rules of Procedure available for the sum of 35 cents from: The Publishing Centre, Printing Centre, Printing and Publishing, Department of Supply and Services, 270 Albert Street, Ottawa, Ontario.

Information: Write to CRTC or phone (819)997-1027 or 997-1328.

J. G. Patenaude,
Acting Secretary General.

CRTC — Public Notice 1979-2

Canadian Radio-television and Telecommunications Commission
Conseil de la radiodiffusion et des telecommunications canadiennes

"Here's why over 500,000 people dined on board the *Princess Mary* last year"

1. Good Food
Good Food? Great Food! **Breakfasts** from muffins to the Captain's Breakfast Plate, **Luncheons** from Buffet to Full service, **Afternoon Teas** with Freshly Baked Pastry and Cakes, **Dinner,** Featuring all kinds of Seafood Dishes, Fantastic, Fresh Strawberry Pie. The Princess Mary Specialty, And, of course, the unbeatable **Sunday Buffet Brunch.**

2. Important Occasions
Glamorous Wedding **Receptions,** Intimate Family **Reunions,** important Business, club **Luncheon** or **Breakfast** Meetings. Special Seminar or Retirement **Dinners** are all laid out to your specifications, requirements, and tailored to suit YOUR budget. Handled professionally by a friendly, capable Crew.

3. Award Winning
Children's Menu
Children as well as parents appreciate the special dishes created especially for young appetites. Don't forget those delicious Birthday cakes available from our bake shop for that all-important **Birthday Party,** held on board at our home.

4. Great Prices
How about **25% off dinner,** between **4:30 and 6:30 p.m.** for **Senior Citizens?** (When ordered from our already reasonably priced dinner menu.) Also we have very reasonably priced Luncheon and Dinner specials every day. And here's ONE more reason to dine in '79 on board Victoria's internationally renowned Princess Mary. The **Princess Mary Bonus Card** entitles you to **Dine 12 times for** the mere cost of a **$5.00** registrations fee, provided you are entertaining at last one guest (limited to the Dinner Menu). That's right, **12 meals for $5.00;** ask for an application form the next time you are on board. The Princess Mary for all your good dining and good times in 1979.
1-19

Princess Mary
RESTAURANT VESSEL
344 Harbour Rd., Victoria
Information 386-3456

Delta's Laurel Point Inn & Cupid
Present our Valentine's Day Dinner with soft candlelight and music.
Choose your item from our Special Menu:
★ Roast Prime Rib, Yorkshire Pudding . $12.50
or
★ Poached Salmon Place Pigalle $12.50
or
★ Rack of Lamb Provencale (for two) .. $27.00
or
★ Chateaubriand (for two) $28.00
or
★ Double New York Steak Laurel Point with Prawns Provencale (for two) $29.00
THIS INCLUDES STARTERS, DESSERT and COFFEE.
February 14th Could Mean a Lot To Someone!
680 MONTREAL STREET RESERVATIONS 386-8721

THE Arena
SATURDAY
FAMILY SKATING
10:00 a.m.-11:30 a.m.
PUBLIC SKATING
2:30 p.m.-4:00 p.m.

ESQUIMALT SPORTS CENTRE
386-3261
1151 Esquimalt Rd.
ICE SKATING SATURDAY
FAMILY 10:30 A.M.
ENJOY YOURSELF
Sunday, 1:45 p.m., Public
Sunday, 8:15 p.m., Public
Wed., 3:30, Public
Thurs., 1:30, Parent and Tots
Recreational Hockey
12 to 1 Tues. 50¢ per person
1-21
GROUP DISCOUNT AVAILABLE

French-Only Licensed

MONTREAL (CP) — Motorists in Quebec can't get licence-plate renewal forms in English this year—but they can get a brochure in English telling them how to fill out the French form.

The motor vehicle bureau has decided to respect the spirit of Quebec's language legislation by issuing only French forms, a bureau official said.

But bureau director Ghyslain Laflamme said he is watching to see if there is a "significant demand" for English forms, so that they could be printed for next year.

In the meantime, however, the Quebec automobile insurance board, whose insurance applications are part of the licence renewals, has been swamped by more than 10,000 telephone calls asking for non-existent English forms.

The flood of requests was sparked when an English-language newspaper reported last week that English forms could be obtained with a telephone call to the insurance board. However, the board has only the English-language brochure.

The insurance board and the motor vehicle bureau apparently are at odds. The insurance board favors setting up a permanent list of English-speaking motorists, but Laflamme said such a list would be "uselessly bureaucratic."

Laflamme said the demand so far has not been enough to warrant changing back to a bilingual format. "We issue 3.4 million car registrations a year."

DRANO HAZARD

TORONTO (CP) — Pregnant women should not use the Drano test to determine the sex of their unborn babies, the product's manufacturer said Thursday.

"It's a very caustic agent meant only for unclogging drains and that is the only purpose for which I would like to see it used," said Tom McDonough, executive vice-president of Bristol Myers Canada Ltd.

A Winnipeg doctor claimed Wednesday he had used it successfully to predict the sex of four-out-of-five unborn babies last year.

'Closet Queen' Art Flushed by Critics

TORONTO (UPC) - A portrait of Queen Elizabeth II was removed from the walls of a Toronto restaurant Thursday after drawing criticism from the office of Ontario Lieutenant-Governor Pauline MacGibbon.

Entitled "Closet Queen," the airbrushed painting depicted Queen Elizabeth standing in a closet with nude silver figures worked into her crown.

"Closet queen" is the slang term for a transvestite who does not publicly acknowledge his sexual preferences

The manager who identifed himself as a homosexual restaurant owner said he removed the painting because of publicity and comment it drew in a recent article in the Toronto Sun.

The manager, who refused to be named, insisted the painting was a "fabulous likeness of the Queen . . . she looks better than she does on postage stamps."

But he said the painting had been returned to a private collection because "it was never intended as a protest, we're in the food business."

The manager added, however, that the restaurant didn't need the "interest of the readers of the Sun."

Esther Lucas, personal secretary to Mrs. MacGibbon, said, "I'm glad it's been taken down. I don't think it was in particular good taste." Mrs. Lucas said there are no guidelines governing how the Queen may be depicted.

Mayor Didn't Ask About Aide's Deals

MONTREAL (CP) — Mayor Jean Drapeau didn't ask any questions when he learned his right-hand man had private dealings with an Olympic contractor.

"The mayor isn't the nosy type," Gerard Niding, Montreal's former executive chairman told a provincial inquiry into the $1.27-billion cost of the 1976 Olympics Thursday.

Niding, 54, testified he had told the mayor about a luxurious country house that Regis Trudeau paid $162,898 to build and supply with furniture. He also loaned Niding $9,000, in $100 bills.

Trudeau's consulting firm, Regis Trudeau et Associes, obtained $6.9 million in Games contracts.

Niding said he had made a verbal agreement with Trudeau to pay for work done on the house when it was ready.

"He committed himself to building the house as much as I hired him," Niding said. "I hired Trudeau verbally, there was no written agreement.

"Although we had no precise agreement, there was a tacit understanding that I would reimburse him when the job was finished."

In an agreement signed six weeks ago, Niding turned the house over to Trudeau along with the furniture and the land it was built on to settle the debts.

Niding, who resigned his post and withdrew his candidacy for last fall's municipal election — 12 hours after submitting it — was also unable to recall who gave him $40,000 in $100 and $50 bills, found in a safety deposit box during police raids last August.

Fourteen Minute Sentence

TORONTO (CP) — A provincial court judge has ordered a woman, described in a pre-sentence report as a depressed alcoholic, to serve only one minute of each day of her 14-day jail sentence for impaired driving.

Judge Kenneth Langdon said Thursday it would fulfil the letter of the law if the 50-year-old Brampton, Ont., woman spends one minute at the Vanier Centre in Brampton on Wednesday and one minute each Saturday and Sunday until the 14 days are up.

"He's not a soft judge but is socially conscious," John D. Smith, the woman's lawyer, said Thursday.

Smith said the judge had to sentence the woman to jail because the Crown attorney had asked for that penalty on the ground that the number of offences was high. The woman was convicted of three counts of impaired driving.

CARDIO THORACIC UNIT
Intensive Care Unit
Recovery Rooms
Vancouver General Hospital

If you are a Registered Nurse in search of a change and a challenge — look into nursing opportunities at Vancouver General Hospital, B.C.'s major medical centre.

Applications are invited from Registered Nurses with experience in the above areas. The units are operating on extended work hours. Applicants should have a minimum of two years previous experience in a related capacity. Salary and working conditions as per R.N.A.B.C. Contract.

Please send resume to:

Mrs. J. MacPhail
Employee Relations
VANCOUVER GENERAL HOSPITAL
855 West 12th Avenue
Vancouver, B.C.
V5Z 1M9

WOODPLANT SUPERINTENDENT

Reporting to the Production Manager, the successful candidate will be responsible for supervising and coordinating the activities of the Woodplant Departments.

Applicants should have a Mechanical Engineering degree and experience in the pulp and paper or sawmill industry, preferably in operating supervision.

WOODPLANT FOREMAN

The successful candidate will have exposure in a supervisory capacity with sawmill or woodroom experience.

The above positions are at our sulphite pulp division at Port Alice on Northern Vancouver Island. The town is fully modern with good recreation facilities, including ice arena, curling rink, golf course, community centre, as well as excellent hunting and fishing.

We offer competitive salaries, relocation assistance and a full range of medical and welfare benefits.

Applicants may reply in confidence to:

Rayonier Canada
Industrial Relations Department,
Box 2000,
Port Alice, B.C. V0N 2N0

RayonierCanada

ADMINISTRATOR FOR THE QUEEN CHARLOTTE ISLANDS COMMUNITY HEALTH AND HUMAN RESOURCES CENTRE

DUTIES: Under the direction of the elected Community board the coordinator administrator will plan, develop and coordinate the programs of four centres:

Supervise a multi-disciplinary team of medical, nursing, social services and support staff;

Be responsible for financial and physical management;

For implementing and maintaining the policies of the board; and training of staff.

QUALIFICATIONS: Graduation from a University in either Health Administation, Social Work, Nursing, Public Health and/or related disciplines, with a minimum of three years demonstrated administrative and supervisory experience in the Health and/or Social Services field.

Special consideration will be given to applicants with outstanding performance in comparable community projects.

SALARY: $24,000-$28,000.

Please use the B.C. Provincial Application form (PSC-7) obtainable from a Government Agent.

Send application and detailed resume to:

The Personnel Committee
c/o A.G. Cue, Interim Co-ordinator
Health & Human Resources
Box 619, Masset, B.C. V0T 1M0
Phone 626-3918
Before February 9, 1979

TRAFALGAR
FROM 8:30 NIGHTLY
IN THE
TOWER LOUNGE
RED LION
MOTOR INN 1-22

DOLLAR DAZE FLYER
CORRECTION

The correct price for the double album 'KANSAS', which appeared on Page 13 of our Dollar Daze Flyer, should have read: LP $10.00 — 8-track or cassette $11.50.

We apologize for any inconvenience this may have caused our customers.

Zellers HILLSIDE SHOPPING CENTRE

1-20

BOOKKEEPER ACCOUNTANT

Required immediately by a local company. Mature person with several years of experience is required, as this position involves the preparation of trial balance, payroll, accounts payable, posting general ledger, and supervision of accounts receivable with experience on bookkeeping machine. 2 years of CGA an asset but not necessary.

Please reply with resume stating education, experience, and salary level expected to:

Victoria Press, Box #29.

LAWYERS

A long established Penticton firm requires two Solicitors with one to three years experience to service the Firm's existing clientele in the Real Property, Corporate and Commercial fields. Prospects for Partnership excellent.

Please telephone or reply in confidence to F. Anthony Lloyd, Boyle & Company, P.O. Box 129, Penticton, B.C., V2A 6K2. Telephone 492-6100.

1-12

MEDICAL STENOGRAPHERS

The Vancouver General Hospital has two full time positions available for medical stenographers in the medical Records Department.

Applicants must have an excellent knowledge of medical and surgical terminology. Excellent benefits. Salary $1,104.50 to $1,196.50 per month. Contact: Mrs. H. Car at 876-3211, local 2666.

Out-of-town ads please submit resumes to:

VANCOUVER GENERAL HOSPITAL
Employee Relations Department
Mrs. H. Car
855 West 12th Avenue
Vancouver, B.C. V5Z 1M9

INSTRUMENT MECHANICS AND MILLWRIGHTS

Rayonier Canada requires the above for permanent employment at its Woodfibre Cellulose Division.

The successful applicants must have a B.C.T.Q. or interprovincial qualifications and preference will be given to those with pulp and paper experience.

The hourly rate of pay for these positions is $10.565. We offer an excellent medical and welfare plan, and relocation assistance as well. Woodfibre is a 500 tonne/day fully bleached Kraft mill located near Squamish, 64 km. north of Vancouver.

Applicants may apply in confidence to:

Rayonier Canada
Industrial Relations Department
Box 5000
Squamish, B.C. V0N 3G0

RayonierCanada

INSTRUCTOR PEDIATRICS NURSING
Vancouver General Hospital

Plans, implements and evaluates student learning experiences, in the classroom laboratory and/or clinical setting. Participates in the on-going development and implementation of the total program; philosophy, objectives, curriculum, policies, procedures, committee activities, documentation and evaluation. Provides guidance and counselling for learners.

Works cooperatively with other staff and representatives of allied health care agencies providing learning experiences for students. Participates in assuming a leadership roll as appropriate in matters related to the meeting of the hospital's goals. Assumes personal responsibility for maintenance of required skills and competencies.

Applicants must have RNABC registration, a Masters degree of comparable achievement, recent experience in clinical nursing, teaching experience desirable. Salary and conditions as per RNABC contract.

Please send resume to:

Mrs. J. MacPhail
Employee Relations
VANCOUVER GENERAL HOSPITAL
855 West 12th Avenue
Vancouver, B.C.
V5Z 1M9

GRAND OPENING
SALE
continues
25% OFF
FINEST QUALITY
PEARL JEWELLERY

Latest fashion rings, earrings, pendants, brooches, necklaces

KURT WEISS
JEWELLERY
"Specializing in Pearls & Fine Jewellery for 38 Years"
770 Fort St. 383-9611

Our newest Chartered Accountants...

The Institute of Chartered Accountants of British Columbia—the province's oldest and largest professional accounting organization—is pleased to welcome 145 successful candidates into full professional membership.

At convocation on Saturday, January 20, in Hotel Vancouver, they will become members of the most highly-qualified accounting organization in British Columbia. Their training and job experience qualify them for that membership.

With the exception of three who graduated on the pre-1971 program, each obtained a university degree before completing a period of on-the-job training with a firm of chartered accountants. They passed the Uniform Final Examination of the Canadian Institute of Chartered Accountants in 1978 and achieved an overall pass rate that was the second highest of all provinces.

The Institute proudly welcomes these newest chartered accountants:

VANCOUVER AREA
D.M. Alexander B. Com.
O.R.D. Anton B. Com.
A.S.C. Au B. Com.
R.G. Avis B. Com.**
D.G. Baker B. Com.
G.L. Baldwin B. Com.
W.D. Baxter B.A.
E.C. Beales B. Com.
J.M. Bean B. Com.
D.E. Bettiol B.Sc./Lic. Acct.
B.L. Bishop B. Com.
M. Bodnar B.A.
D.R. Bray B. Com.
L.C. Brown B. Com.
P.A. Busch B.A.
D.A. Campbell B. Com.
N.J. Campbell B. Com.
R.G. Carabetta B.A.
D.L. Cessna B. Com.
P. Cha B.A./M.Sc.
E. Chan B.Sc.
R.P.C. Ching B.Sc.
S.K. Choi B.S./M.S./ Lic. Acct.
T.K. Chu B. Com.
R.W. Clegg B. Com.
D.A. Cucheron B.A.
R.J. Cunningham B.A.
J.E. Curry B.A.
B.G. Dougherty B. Com.
D.B. Dunn B.Sc.
A.B. East B. Com.
M.O. Edwards B.Sc./M.Sc.
B.J. Elmore B. Com.
R. Erickson B.A.
R.A. Eugster B. Com.
G. Fisher B.Sc.
F.H. Fleming B. Com.
B.P. Flexman B.Sc./MBA*
S.B. Friesen B.A.
D. Gee B.Sc./Lic. Acct.
R.J. Grant B. Com.
F.K. Graves B.A.
R.J. Grierson B. Com./ Lic.Acct.
C.W. Hall B. Com.
D.J. Harvey B. Com.
C.M. Heino B. Com./MBA
J. Heino B. Com.
J.W. Herring B. Com.
D.O. Heywood B. Com.
P.M. Ho B. Com.
M.J. Hoogendoorn B.A.
W.M. Hoops B. Com.
W.H. Hosak B.A.
A. Hume B. Com.
G.G. Humphries B.Sc./MBA
D.G. Jewell B.A.
T.D. Johnson B.A.
R.B. Johnston B. Com.
R.A.E. Jones B. Com.
D.W. King B.A.
T.A. Kordyback B.A.
M.J.J. Labonte B.A.
W.R. Leclair B. Com.
J.C. Lee B. Com.
W. Leong B. Com.
T.E. Longair B.A.
M.A. Lore B. Com.
K.J. Mann B. Com.
F.C. Masuch B. Com.
A.G. May B. Com.
M.L. McKeen B. Com.
D.K. Miller B. Com.***
P.H. Moore B.A.
R.D. Pallen B.A.
T.J. Palmblad B. Com.
E.K. Paul
J.G. Peck B.Sc./Lic. Acct.
G.G. Pelzer B.A.
G.A. Pietrobon B. Com.
B. Pottinger B. Com.
L.W. Prentice B.A.
S.W. Prescott B. Com.
I.C. Rathie B. Com.
J.R. Reimer B. Com.
D.G. Richardson B. Com.
C.R. Rinfret B. Com.
K.L. Rogers B. Com.
P.J. Rogers B. Com.
T.W. Rowa B. Com.
G.N. Russell B. Com.
D.N. Saito B.Sc.
P.M. Sakai B. Com.
V.G. Sawkins B. Com.
S. Shamash B. Com.
F.L. Shaw B. Com.
R.J. Smith B. Com.
S.J. Spice B.A.
D.P. Stevenson B.A.
J.L. Stirling B.A.
G.A. Storey B.A.
R.G. Stringer B.A.
M.L. Swales B.P.E.
A. Tam B.Sc/Lic. Acct.
R.J. Tollerton B. Com.
S.C.S. Tsai B.Sc./MBA
A.P. Tsui B.Soc.Sc.
J.S. Tysoe B. Com.
M.W. Urwin B.A.
P.F. Wallace B.Sc.
J.S. Ward B.A.
L.T. Wazny B.A.
R. West B.S.
P. Westwell B. Com.
C.J. White B. Com.
K.R. Williams B.A.
R.M. Wiseman B.A.
P.P.Y. Wong B. Com.

VICTORIA
A.W. Crow B. Com.
M.J. Donnelly B.A.
M.J. Ellis B. Com.
R.J. Lucas B. Com.
P.J. Nasmyth B.Sc.
D.L. Pollard B.Sc.

KAMLOOPS
W.T. Barnett B.A.

KELOWNA
S.A. Campbell B. Com.
B.D. Keeling B.Sc.

VERNON
A.J. Glennie B. Com.
D. Kanester B.Sc.
J.H. Stewart B. Com.

PRINCE GEORGE
R. de Grace B.A.
J.E. Feragen B.A.
D.G. Meents B. Com.
K.B. Simon B. Com.

DELTA
P.F.P. Greenwood B.Sc.
W.H. Symons
S.R.A. Watson B. Com.

LANGLEY
R.D. McKinley B.Sc.

MAPLE RIDGE
D.L. Sartorius B.A.

SARDIS
D.G. Dunaway B.S.

YARROW
D.J. Dalton B. Com.

SALMON ARM
F.S. Hirtle B. Com.

CRANBROOK
R.H. Langin B.A.
W. Staudt B.A.

KITIMAT
M.S. Nesbit B.A.

ST. CATHERINE'S, ONTARIO
M.J. Wilson

*Winner of the Institute's gold medal for first in B.C. in the Uniform Final Exam
**Institute's silver medal winner
***Institute's bronze medal winner

CA The Institute of Chartered Accountants of British Columbia (Incorporated in 1905)

FORD MUSTANG A BETTER IDEA FOR YOU

23 MILES PER GAL. CITY*
38 MILES PER GAL. HWY*
SOURCE: Canada Transport

"FORD HAS BUILT THE BEST FORD YET."
CAR & DRIVER

STOCK #9305 — 2.3-litre engine — 4-speed transmission — front disc brakes — deluxe wheel covers — body side moldings — bucket seats — tachometer and trip odometer — oil and alternator gauges — day-nite inside mirrors — inside hood release — whitewall tires — power steering — rocker panel moldings — AM radio — underseal . . .

SALE PRICE $4998

384-1144

PETER POLLEN FORD
YATES AT COOK (DL 745A) 384-1144

YATES AT COOK

1-30

Get Set for Tankers, Washington Warned

SEATTLE (AP) — Washington state probably will not need to import liquefied natural gas by tanker until the late 1980s, but a recent study says the state should begin preparing now for safe, orderly imports.

The report suggests three potential sites for possible gas terminals—Cottonwood Island on the Columbia River near Longview, Wash., Cherry Point north of Bellingham, Wash., near the Canadian border and Port Angeles, Wash., across Juan de Fuca strait from Victoria.

Washington receives most of its gas by pipeline from Canada and has no marine sites capable of handling liquefied natural gas which is cooled for transport in large tankers.

The report has been submitted to the legislature for further study.

While liquefied natural gas vessels have a perfect safety record in more than 2,000 ocean voyages, ship transportation of the substance is a fairly new technology. Possible hazards identified by the report include dockside fires, toxic vapor clouds, pipeline ruptures and vapor explosions for liquefied petroleum gas.

TRAFALGAR
FROM 8:30 NIGHTLY
IN THE
TOWER LOUNGE
RED LION
MOTOR INN 1-22

Gov't Grants To Districts

The provincial government has awarded grants totalling $41,200 to two Vancouver Island regional districts.

A grant of $37,600 went to the Capital Regional District and the Cowichan Valley Regional District received $3,600.

NOTICE TO SAANICH TAXPAYERS PREPAYMENT OF 1979 TAXES

Saanich Taxpayers are advised that the rate of interest allowed on the prepayment of taxes has been increased from 8% per annum to

9% per annum

Taxpayers who have already made a prepayment on the 1979 taxes will have the interest allowance adjusted accordingly.

Interest on prepayments is calculated from the date of payment to June 30th.

empress

DRIVE NOW PAY LATER!

Brian McLean Talks About No Payments Until April

Empress Pontiac Buick has made special arrangements which will enable you, on approved credit, to buy a car today with:
- NO MONEY DOWN
- NO PAYMENTS UNTIL APRIL
- LOW, LOW INTEREST RATES
- FLEXIBLE TERMS

All of these advantages — plus — take a look at the prices!

1979 PONTIAC ACADIAN
Stock No. AC0049 This Acadian S 3-door features body side mouldings, electric rear window defogger, bucket seats, flow-through ventilation, maintenance-free battery, high-energy ignition system, rack and pinion steering; radial ply tires, 1.6-litre 4-cylinder engine. **$4025.00**

1979 PONTIAC PHOENIX 4-DOOR
Stock No. VE3340 Body side mouldings, rear window defogger, remote-control mirror, power brakes, heavy-duty alternator, 305 V8 engine, automatic transmission, power steering, full wheel covers, whitewall tires, radio. **$6348.00**

1979 BUICK SKYLARK 'S' 2-DOOR
Stock No. SL8161 Body side mouldings, rear window defogger, power brakes, V6 engine, automatic transmission, power steering, whitewall tires, radio, convenience group. **$5878.00**

1979 PONTIAC LEMANS 4-DOOR SEDAN
Stock No. LE1166 Rear window defogger, power brakes, V6 engine, automatic transmission, power steering, full wheel covers, whitewall tires, radio. **$6480.00**

1979 BUICK CENTURY SPECIAL 2-DOOR
Stock No. CE3854 Body side mouldings, rear window defogger, remote-control mirror, power brakes, economical V6 engine, automatic transmission, power steering, whitewall tires, radio. **$6405.00**

1979 GMC ½-TON PICKUP
Stock No. YP0316 Body side mouldings, below-eyeline mirrors, heavy-duty springs, 305 V8 engine, automatic transmission, heavy-duty shocks, power steering, power brakes, lighter, radio, rear step bumper, sway bar, folding seat back, gauges. **$6641.00**

1979 GMC ½-TON VAN
Stock No. YV4426 High-back bucket seats, below-eyeline mirror, heavy duty springs and shocks, sway bar, economical 6-cylinder engine, automatic transmission, power steering, power brakes, lighter, gauges. **$6672.00**

1-20

USE OUR CREDIT PLANS, GMAC FINANCING AT BANK RATES

A lot of good names. All in one place.

EMPRESS PONTIAC • BUICK • GMC LTD. 2867 DOUGLAS STREET (AT TOPAZ) PHONE 382-7121

Saturday the Bay is the place to be

the Bay

Now at the Bay—
"OPIUM"
—the new fragrance
by Yves St. Laurent

The Bay now has a limited quantity of this much talked about new fragrance.

Eau De Toilette, $35-$55.
Parfum natural Spray, $45.
Cosmetics, Main Floor

Barn-Style Storage Shed

Features heavy galvanized steel wall panels with woodgrain finish and ball bearing door rollers. Approx. 10'x7' shed gives you 64 sq. ft. of protected storage space for your gardening tools and supplies. Requires assembly. 15 only regular $229 each.

Special, ea. $199
Garden Shop, 2nd Parkade Level

Baycrest Select Interior Paints

Sale 5.99 Gal.
Sale 1.49 Qt.

Factory clearout means super savings for you. Interior flat latex and alkyd semi-gloss in a good selection of colours.

Tinting extra — gallon 50¢, quart 25¢.

Prestone Anti-Freeze
Regular 5.99
Special, 4.88 gal.
Hardware, Lower Main

Mini Roto Tiller

Deluxe compact chain drive tiller is powered by a 2 h.p. Briggs and Stratton gas engine. Features recoil start, adjustable depth control bar and wheels, 10'' diameter slasher tines adjustable from 12'' to 19'' tilling width. Heavy duty handle folds for easy storage. Red and black. 10 only.

Special, ea. $119
Garden Shop, 2nd Parkade Level

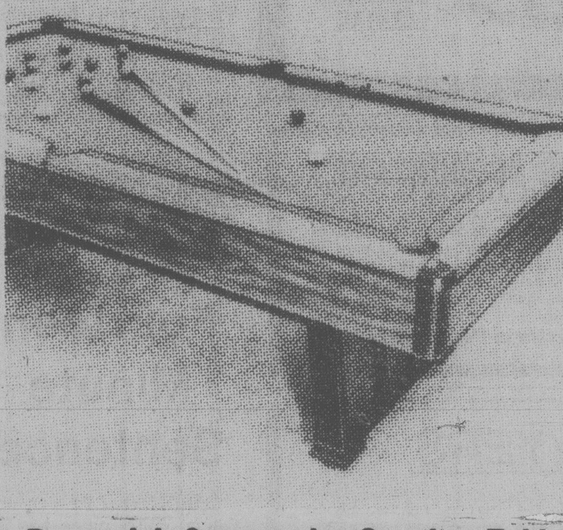

Brunswick Commander Snooker Table

4'x8' table has a five inch thick honeycomb bed to provide a level, table surface. Burn, stain and scratch resistant rails, built-in leg levellers and factory levelled bed. Complete with Belgian snooker ball set, 2 cues, cue rest, triangle and chalk. Some assembly required. **Was $658.**

Special, $549

Brunswick Bristol Slate Snooker Table

Three piece matched and registered ¾'' slate top provides a permanent level surface. Table is finished in walnut wood grain finish with greenwool blend cloth. Comes with one set of Belgian snooker balls, 2 cues, cue rest, triangle and chalk. Installed in your home by experts at no extra charge. **Was $899.**

Special, $749

Cue and Ball Rack
Holds 6 cues, two full sets of balls and comes with small parts drawer and counter. Regular 24.98.
Special, 17.99

Dart Boards
Double sided English pub style with 12 darts. Regular 14.98.
Special, 10.99
Child's board is double-sided and ¾'' thick. Regular 7.98.
(darts extra) Special, 5.99

Dart Board Kit
Kit includes dart board, darts, scoreboard, chalk, brush and hang-up back cover. Reg. 13.98.
Special, 9.99

Brass Darts
Precision made, plastic flites. Package of three regular 98¢
Special, 69¢

Tournament Darts
Made by Dee-Bee of England. 3 darts per package. Regular 1.98.
Special, 1.49

Star Table Tennis Set
Set consists of 4 tournament bats, 4 table tennis balls, net with metal posts and rule book. Regular 19.98.
Special, 13.99

Table Tennis Bats
Gendron 3-star with super 5-ply handle, smooth surface. Regular 10.98 each.
Special, 7.99

Table Tennis Balls
Six Halex 3-star balls per package. Regular 3.50.
Special, 2.59

Sporting Goods, Lower Main

Baby Week Ends Saturday

Baby Scott Disposable Diapers By The Case Only
Newborn size. Case, 8.99
Daytime size. Case, 20.99
Super Size. Case, 20.99

Personal shopping only while quantities last. No delivery.

Contemporary Crib
Single drop side crib with four position posture board, plastic teething rails and non-toxic enamel finish in white or daffodil. Reg. $85.
Special, 69.99

Reclining Lounger
Nip and Nap lounger is heavily padded and comes with adjustable safety strap. Regular $21.
Special, 16.99

Car Seat
Government approved car seat. Adjusts to 3 positions. Reg. $56.
Special, 44.99

Snugli Baby Carrier
Choose green corduroy or blue seersucker. Regular 34.95.
Special, 28.99

Baby Shop, Third Floor

"Star Wars" Sheet Ensemble

Just the thing for your own little Darth Vader or Luke Skywalker to dream upon. Set consists of one twin size flat and one twin size fitted sheet plus one pillowcase.

Special, set 19.99
Staples, Third Floor

20% off Canadiana Placemats

Saturday only while quantities last, save on 12''x19'' placemats hand loomed in Quebec. Heat resistant, washable and colourfast. White, gold, yellow, green, avacado, brown, red, melon, royal blue and cognac. Stock up and Save Saturday! Regular 2.50 each.

Saturday only 1.99
Staples, Third Floor

Costume Jewellery save at least 30%!

In many cases you save much more on this assortment of selected pieces by Coro, Capri, Essex and Dorlan. Included are earrings, stickpins, bracelets and necklaces. Regular $2 to $37.

Saturday only, 49¢ to $25
Jewellery, Main Floor

Boys' Wear Specials

Long Sleeve Flannel Shirts
100% cotton flannel in assorted colour plaids. Sizes 8 to 16.
Special, 5.99

Boys' 4 to 6X Flannel Shirts
Assorted colour plains and plaids to choose from. 100% cotton.
Special, 3.99

Long Sleeve T-shirts
Cotton/polyester t-shirts in sizes 4 to 6X include collar with placquet front, turtleneck and crew neck styles. Assorted colours.
Special, 3.99

Boys' Wear, Third Floor

Toy Specials

Merlin Computer Game
Through light and sound, this hand held wizard plays 6 different games of chance, strategy, memory, logic and skill. Can even be taught to play music. Was 49.99.
Special, 39.99

Picture Stacks
10 colourful blocks stack to 34 inches. Great for learning alphabet and numbers. Blocks nest for easy storage. Set was 7.99.
Special, 5.99

Super Hero and Action Dolls
Selection of 12½'' tall dolls includes Superman, Batman, Pulsar and Hypnos. Were 7.99 each.
Special, 5.99

Colonial Rocker
Walnut stained wooden rocking chair with cushioned seat and back. Was 15.99.
Special, 13.99
While quantities last
Toys, Third Floor

Show your Baycard for Saturday specials

Hudson's Bay Company

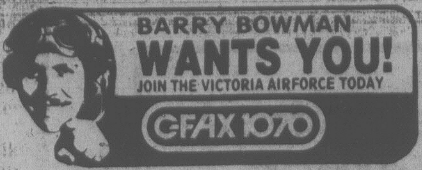
BARRY BOWMAN
WANTS YOU!
JOIN THE VICTORIA AIRFORCE TODAY
CFAX 1070

Mini-Rush For Gold Hits B.C.

Chief provincial gold commissioner Ted Bowles of Victoria says the number of leases for placer mining more than doubled last year over 1977. There are now 1,400 active leases, mostly in the Cariboo and Atlin districts.

By DEREK SIDENIUS
Times Staff

THE CRY of gold is once again being heard in many parts of B.C.

It's far from the rapturous period of 120 years ago when argonauts entered the province in droves, but a mini-gold rush of sorts has become evident in the past year.

Chief provincial gold commissioner Ted Bowles of Victoria says the number of gold placer leases issued in 1978 was more than double 1977. The total number of active leases now stands at about 1,400.

Most of the interest is in the Cariboo and Atlin districts, the traditional gold-exploring areas.

But leases have been sought in other parts of the province, including the Leech River and Loss Creek placer locations on southern Vancouver Island.

Bowles says the number of leases reflects the high price of gold on the world market.

But that hasn't meant there have been any big strikes. Far from it.

Most of the operations are on placer sites known since the 1860s.

Dr. Stu Holland, former chief of the mineralogical division of the provincial mines ministry and a placer expert, says the chances are less than one in a thousand of even making wages.

"I've been preaching placer mining is a poor thing for years," Holland says. "But basically it's like alcohol. You know it's no good for you, but you keep on drinking."

Holland doesn't believe the economics are as good today as they were 40 years ago despite the rise in price of gold from $35 an ounce to around $200.

He explains why: "Back in the 30s you could hire a man for $4 a day; now you got to pay $10 an hour."

Holland doesn't deny there's an abundance of placer gold in the province. The rub is extracting it from the placer material, normally sand and gravel beds. In most cases the cost of recovery far exceeds the value of the gold produced.

"It's a good bank, but if you wrote cheques on it, they'd all be NSF," he said.

But such warnings mean little to the likes of Dacker Thicke, a Victoria jack-of-all-trades who was bitten by the gold bug last year and hasn't been the same since.

Thicke says he's developed a method of extracting the fine dust that is not normally captured in placer operations. The process is secret, of course, but for a quarter million dollars Thicke is prepared to share a part of it. He needs the money to manufacture the machine.

Thicke believes there's enough gold in the sands and gravels of southern Vancouver Island, especially the Sooke area, to make everyone a millionaire.

But Holland says that's wishful thinking.

"The simple fact is most of the gold is covered with a film of iron oxide," he says. "You have to do something beforehand to cleanse the surface."

He says there are numerous ways of cleaning the gravel but to make the process pay the gravel has to have 10 to 15 cents worth of gold per ton.

IN HIS long career with the provincial government Holland sampled hundreds of sand and gravel deposits.

On the average the gold content was only a couple of cents.

"I've seen too many people work their damn hearts out for nothing," he says.

"The hell of it is every once in a while someone makes a discovery. But for every one who makes wages there are a thousand who won't make anything."

'If you wrote cheques on it, they'd all be NSF'

Beat-the-Towaway Rough, Tough Tilt

Towing away illegally parked cars is a business nobody likes but somebody must do it, the owner of Gordon's Towing Ltd. told city council's licensing committee Thursday.

"Let's face it, nobody likes to have their car towed away," said Walter Bott in explaining to the committee why council has had so many complaints about towaways.

But Bott said Gordon's operates a fair and efficient business and few of the complaints are well founded.

Bott was commenting to the committee on proposed bylaw changes that would see, among other things, a half-hour leeway time established in metered parking lots. The changes, which will go before council next week, also call for a 50 per cent reduction in towing fees when the vehicle owner can prove he had a valid ticket but just forgot to leave it on the dashboard.

Bott didn't have strong objections to any of the proposals, but he had some reservations.

He disagreed when Ald. Robin Blencoe suggested that Bott should write off the towing fee if a driver produces a valid ticket.

"When you've got a system there's always somebody out there trying to beat it," he said.

But Bott described a scenario in which an individual returns to a parking lot to find his car towed away, then simply finds someone else at the lot, who has a valid ticket, to drive him around to the impoundment yard. There he produces the other individual's ticket, and claims his car was unfairly towed away.

Bott said in cases where he has doubts his company is in the right, he generally reduces the towing fee, or wipes it out.

"You have to take some losses if you're a good business," he said.

Bott also told the committee he didn't want to see the bylaw amended so he'd be forced to accept cheques from motorists who didn't have the cash on hand to reclaim their cars.

He said that when he took over Gordon's last July he'd started out accepting cheques — but 32 of the first 40 bounced.

"That's a fair amount of money," he said. "Perhaps the city would like to start guaranteeing the cheques?"

Bott added that he still takes cheques on occasion, but only when he feels an individual is a good bet.

Boys Held In Burglary

Sidney RCMP have two juvenile boys in custody following a smash and grab at the Hilltop grocery on East Saanich Road at 7:30 a.m. today.

Police said the boys were caught minutes after a nearby resident reported hearing glass breaking and seeing a youth around the store.

A small quantity of cigarettes and candy was taken.

A front window to the store had been smashed.

Asbestos Study Negative

A preliminary survey of Greater Victoria schools reveals no sign of asbestos problems, according to a report by district administrator Keith Hawkins.

Hawkins says in a report to community relations officer Bill Stavdal a search here for harmful asbestos insulation was negative.

School district and regional board officials started checking schools several weeks ago after reports of problems with the cancer-causing asbestos spray in U.S. institutions.

Reports from the U.S. said millions of public school children may be exposed to harmful asbestos particles in the air of their classrooms.

According to William Hawker, B.C.'s acting superientendent of facilities development, there have been no complaints from the provinces 1,600 schools.

The situation is only dangerous if asbestos fibre is openly packed around pipes or sprayed on walls.

Trust Solidly Against Sidney Island Housing

By HUMPHRY DAVY
Times Staff

ROBERTS
. . . 534 houses proposed

The Islands Trust today came out against development of Sidney Island and recommended the provincial govermment buy it for park purposes.

In a special report the trust said the island is of "great importance to the preservation and protection of the Trust Area (Gulf Islands) and would be of signficant benefit to the people of B.C."

The 1,783-acre island, four miles long with 13 miles of shoreline, mostly beaches, was described by the trust as unique because it is largely undeveloped and has outstanding natural features and recreational potential.

The island, three miles east of the Saanich Peninsula, is owned by Jack Todd of Victoria who wants $3.7 million for it after failing to make a deal with the government.

The trust is the planning authority for the Gulf Islands as well as islands to the north and off Howe Sound.

Tony Roberts, Islands Trust manager, said the directors of the trust heard presentations from Oceanside Investment Corp., a Vancouver real estate firm which wants to develop the island, and groups campaigning to preserve the island as a park.

Roberts said the company proposed 534 dwellings around the island's waterfront.

The trust's report said if homes for year-round occupancy are allowed on the island it will result in problems of sewage disposal, and environmental disturbance, including interference with wildlife.

It noted the cost of any such development includes providing public services such as ferries, sewers, sewage disposal, roads, water supply and eventually schools and commercial services.

Among the many reasons the report gives for acquiring the island for public use is that it is the largest uninhabited island among a total of 250 islands under the trust's jursidiction. (There is only one home on the island).

"The directors consider it is a wonder that an island of that size and so close to a large urban population hasn't yet been developed," said Roberts.

The report also said if the island was used as a park there would be no conflict of interest with other resources, such as forestry. There would be no friction between park users and island residents which sometimes occur in some of the Gulf Islands where provincial parks have been established.

"The demand for recreational opportunities continues to grow and this is particularly so in the islands," the report states.

It points out that islands administered by the trust are circled by two million urban residents in Vancouver, Victoria and Nanaimo, plus four millions south of the border around Puget Sound.

Kreg Sky, a member of the B.C. chapter of the National and Provincial Parks Association, said the trust made a "super decision."

"It's a direct and quick response from the administrators of the Gulf Islands to the campaign of the Sidney Island Committee to save Sidney Island," he said. "It throws the ball back to the government in terms of purchase."

The government early last year seriously considered acquiring the island but dropped the matter mainly on the grounds the price is too high.

But the trust said the island could be purchased over a period of years.

It also states while the sale brochure for the island offers the island for $3.7 million, it is "understood that the the owner would sell for an undisclosed figure materially below this price."

Drug Use Possible In Jail Death

A Wilkinson Road jail inmate died Thursday and another was overcome after taking what police believe was a drug overdose.

Roy Thomas Gunderson, 24, of Silver Lake, Alta., was pronounced dead on arrival at Royal Jubilee Hospital about 8 p.m.

Rene Arthur Maissonneuve, 30, also was taken to hospital and kept overnight. He was returned to the prison this morning.

Coroner Edmond Jorre de St. Jorre said an inquest is tentatively set for Feb. 6.

A prison spokesman said Maissonneuve and Gunderson, who had been in Wilkinson Road since Dec. 15 awaiting trial on a restricted and concealed weapons charge, appeared in provincial court Thursday.

They were brought back to the jail about 2 p.m.

The spokesman said during supper Gunderson began to act as if he was under the influence of a drug.

Guards kept a close eye on him and when his condition grew worse, alerted prison physician Dr. Dale Roberts.

At the same time Maissonneuve began to display similar symptoms.

FitzPatrick to Jig on Way to Bank?

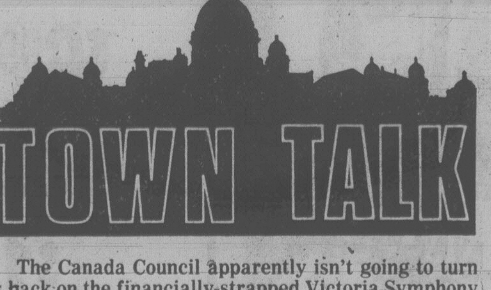

Former Victoria city personnel director **Terry FitzPatrick**, canned from his $30,000-a-year job late last year, may have the last laugh.

Insiders at city hall say his lawyer and counsel for the city have been haggling over a settlement ever since the axe fell.

Things are close to being resolved and some are guessing FitzPatrick will get the equivalent of two year's salary — about $60,000 — plus retirement and vacation monies.

"He's going to come out of this very well indeed," said one source who should know.

FitzPatrick was never given any reason for his dismissal. He was chopped on the recommendation of a Vancouver management consultant who was examining the personnel department.

★ ★ ★

The University of Victoria is willing to offer belly-dancing lessons but few seem to be interested in learning navel manoeuvres.

Winter outdoor survival and belly-dancing are among the courses being offered by the university's recreation department. A university spokesman said outdoor recreation courses have been expanded to meet heavy demand.

But belly-dancing is on shaky ground, he said. Most registrants have their hearts set on learning jive and disco dancing.

★ ★ ★

If you haven't managed to quit smoking yet, the provincial health ministry and the telly may, as the Camel smokers used to say, help get you over the hump.

The ministry, it has been announced, will produce a series of eight television shows on how to butt out for viewing in the fall.

Health Minister **Bob McClelland**, who kicked the habit cold turkey, says the project is being done in co-operation with the B.C. Lung Association and will serve as an in-home counselling session for cigarette smokers who need professional help.

The Canada Council apparently isn't going to turn its back on the financially-strapped Victoria Symphony Orchestra.

While the general purpose grant to the symphony hasn't yet materialized, an examination of the council's touring grants reveals our symphony will get $35,000 for its 1979 spring tour of the mainland and Vancouver Island (to be conducted by candidate maestro **Brian Law**).

★ ★ ★

So you've just seen a couple of cars towed away downtown and you're wondering when it's going to be your turn.

Well, according to **Walter Jackson** of Robbins Parking Service Ltd., every time you park in a metered lot downtown the odds are about 166 to 1 that you'll get towed away.

Jackson told city council's licensing committee Thursday his lots take about 40,000 to 50,000 cars a month — and about six out of 1,000 are towed away.

★ ★ ★

The Royal Theatre billboard has sprouted a new addition.

The provincial government has erected a smaller sign below to inform everyone that it too is pleased to help pay for renovations to the old movie house.

You thought it was a theatre, a centre for the performing arts?

Guess again. According to the jargon of the government sign-writers, it's a "regional recreation facility."

Town Talk offers a special prize — a supply of government press releases — for any readers who can come up with a longer description of the Royal, using only gobbledygook, of course.

★ ★ ★

When small business guru **John Bulloch** tours the country speaking up for his sector of the economy, he likes to talk to all the premiers and trade or business ministers. But he also tries to get opposition leaders into conversation.

Did he speak with **Dave Barrett**, a reporter asked this week after Bulloch met Premier **Bill Bennett** and Small Business Minister **Elwood Veitch**?

"He is always very interesting (whether premier or opposition leader). You never know when he's joking or serious."

★

They Saw the Stars — and the Heavens Opened Up

It's great fun to visit Hollywood. You see things they don't have in Victoria — like a three-inch tropical rainstorm.

But it was just for one night and otherwise Mr. and Mrs. A.W. Johns of 764 Mt. Joy are having a fine time on their California holiday. They were winners of the annual Times-CJVI Visit the Stars contest.

In a postcard showing the historic corner of Hollywood and Vine, Mrs. Johns reports the weather is perfect now.

"Many thanks to all at the Times for this lovely trip," she writes.

Our response: Glad you're enjoying it and we hope you come home with an autograph of Robert Redford.

Ask The Times

Q. Could you please tell me if Eaton's of Canada is still privately owned by the Eaton family — or if it is listed on the stock exchange and is a public company.
A.T.M.

A. The company is still privately owned, chiefly by members of the Eaton family. As a private company the shares are neither listed nor traded on any stock exchange.

Advisory Council Facing the Pinch

elizabeth forbes

Does the Canadian Advisory Council on the Status of Women (CACSW) adhere to the mandate it was given when formed some 10 years ago?

Does it study proposed moves of the federal government as they affect women, offer well thought out recommendations and, at the same time, criticism where it is needed to (hopefully) change the direction of such moves?

Council member Norrie Preston says the CACSW "does all that and much more" in its efforts to assist the women of Canada.

She tells of a resolution passed at a CACSW quarterly meeting in Ottawa earlier this month in which regional and national Canada employment and imigration commission review boards were strongly urged "to continue funding women's Outreach projects and to increase service to combat systemic discrimination."

Outreach projects are in the forefront of efforts to provide good conselling for women, Norrie Preston explains.

Funds for these projects were earmarked to help disadvantaged groups gain employment.

But the federal government has threatened to cut financing — "at a time when unemployment for women is twice as high as it is for men," she points out, "when salary differentials between men and women are widening; when more and more women must work outside the home to protect family incomes from falling below the poverty levels.

"And training allowances and unemployment insurance benefits single out women for a disproportionate share of government cuts."

Here Mrs. Preston drew my attention to an address given at a recent meeting in Ottawa by council president Yvette Rousseau, in which she made it clear the CACSW found it "disconcerting that official statements inevitably point to women in times of economic problems in the country."

It's "astonishing," the president said, that women are still considered a "reserve pool" or "stand-by labor force."

"When the economy needs them they are called out of the homes and expected to return to domestic occupations in time of ecomomic slumps."

In that speech Yvette Rousseau said "the access of women to training programs is limited and women are subtly excluded from the employment strategy."

Continuation of this theme came during the CACSW meeting through a committee, headed by Mrs. Preston, that had been examining training for women as offered through the Canadian Employment Centre.

During a workshop session it was shown:

—That while Canadian women make up 38 per cent of the total mumber of clients at CEC, they account for no more than 34 to 36 per cent of the enrolment in CEC training programs.

—Although training courses are equally open to both men and women, it is the women who are enrolled in largely the clerical occupations.

—That while women made up 52 per cent of the enrolment in basic training skill development, in apprenticeship training they were only three per cent of the total enrolment.

PRESTON
. . . gap widening

ROUSSEAU
. . . subtly excluded

—In the industrial training groups women composed only 28 per cent of the total number — again under-represented.

"Those findings made it evident that women have been limited in their participation in many areas of the CEC program," Mrs. Preston said, "and particularly those courses for higher-paid occupations."

Other facts gathered by her committee show that while women of Canada make up 44.2 per cent of the unemployed, in the total labor force they only number 36.9 per cent.

In 1976-77 the unemployment rate was 30 per cent higher among women than men and that in the prime age for women — 25 to 54 — there was a 7.6 per cent unemployment rate compared with 4.6 per cent of prime-age men.

When they were employed these women made up 76 per cent of the clerical and 49 per cent of the service workers, and were segregated in the lower paid categories.

Fulltime, women workers earned 57 per cent of what male workers earned.

This summation made it very clear that special measures are needed to correct the imbalance and influence the participation of women in a number of areas.

Those areas, Mrs. Preston says, include adequate child care services; adequate income maintenance during training; improved quality of CEC counselling and break-down of attitudinal barriers among women, consellors, employers and co-workers.

Adequate and meaningful information about the nature of occupations, both traditional and non-traditional, must also be made available, and about training and employment opportunities and CEC service.

Postscript — Norrie Preston outlined the procedure used by the CACSW from the time it inaugurates a study until it presents its recommendations or criticisms to the federal government.

Working papers come first, she explained. These are prepared by committees selected from within the council membership.

On an average it takes from three to four months to complete a paper, although Mrs. Preston says "in an emergency it can be done in much less time."

After the papers are presented, discussed and approved at a CACSW meeting, they are distributed for feedback to responsible organizations, groups and individuals interested in bettering conditions of women.

Only when those suggestions have been assessed and evaluated are the resolutions prepared for federal government.

The CACSW has a membership of 30 representing the 10 provinces and two territories. Three are from British Columbia.

dear abby

DEAR ABBY: I've got mother-in-law trouble — but not the kind you usually hear about.

I'm 31 and my mother-in-law is 44, and a real swinging divorcee. She's the kissy type, always kissing me hello and goodbye, even when I'm only going into the next room.

If I sit down, Laura (that's her name) is on my lap in two seconds. She's always wanting me to dance with her, and when she cuddles up, her instincts are anything but maternal.

My wife doesn't even notice, and she thinks it's great that her mother likes me so much. Abby, it's gotten so I dread being left alone with Laura. How can I chill her without making an issue of it? — KEN IN TORONTO

DEAR KEN: First, start calling her "Mother" instead of Laura. Then tell her you don't feel like dancing, and she's too heavy to hold on your lap. If she's still in your hair, you must be doing something wrong. I've yet to meet a 31-year-old man who couldn't run faster than his mother-in-law.

DEAR ABBY: When a kid goes wrong, would you say it was due to his environment or heredity? — D. J.

DEAR D. J.: It's a toss-up. But one thing is certain. His parents will get blamed for both.

CONFIDENTIAL TO "LEFT OUT": As a rule, people do not get "left out." They leave themselves out because they are too lazy to do what is necessary to keep up.

Many adults have gone back to school. The solution to your problem could be as near to you as the school that offers classes in adult education. Look into it.

Hillside Mall
by the Fountain

Natural Foods
1648 Hillside Ave.
595-4224

CHEESE lb. 1^{99}

VITAMINS
Trophic Brand

Vit A and D — Vit A 10,000 I.D. Vit D 400 I.U. Reg. 100's 1.95	1^{49}
Vit B — High potency. 9 B's 55 mg each + C 100's. Reg. 8.95	4^{99}
Vit C — 100 mg. Chewable. 100's. Reg. 1.95	1^{49}
Vit C — 300 mg. Chewable. 100's. Reg. 5.80	3^{49}
Dolomite — Calcium, 170 mg. 200's. Reg. 2.70. Magnesium, 106 mg and Glutamic Acid	1^{99}
Garlic Oil Caps — Deodorized. 100's. Reg. 2.95	1^{99}
Kelp — 10 grains + H.C.L. 200's. Reg. 2.80	1^{99}
Lecithin Caps — 100's. Reg. 0.00	2^{49}
LKVB6 Tabs — Lecithin granules, kelp 200's. Reg. 6.80. Apple Cider Vinegar, B6	3^{99}
Dessicated Liver Tabs — 100's. Reg. 2.95	1^{99}
1 Per Day — 60's. Reg. 4.50	2^{99}
120's. Reg. 8.10	4^{99}
Brewers Yeast — 200's. Reg. 3.15. 10 grains + 100 mg dolomite	1^{99}
Zinc — 100's. Reg. 4.95. Chelated	2^{99}
Lecithin Granules — Properly fortified with dolomite. 16 oz. Reg. 4.95	2^{99}
Swiss Herbal Vitamins — Vit E. Natural 400 I.U. 100's. Reg. 10.75	6^{99}
B Compound — 100's. Reg. 5.50	3^{49}

COSMETICS

Henna Hair Coloring — Henna San Brand, 4 oz. Reg. 4.89, 4 colours — neutral, red, brown, black	3^{49}
Head Shampoo — 8 oz. Reg. 2.99	2^{49}
16 oz. Reg. 4.29	3^{59}
Head Conditioner — 8 oz. Reg. 3.39	2^{79}
16 oz. Reg. 5.79	4^{49}
Gentle Garden Shampoo — 8 oz. Reg. 2,59	1^{99}
16 oz. Reg. 3.79	2^{89}
Gentle Garden Conditioner — 8 oz. Reg. 2.89	2^{19}
16 oz. Reg. 4.99	3^{99}
Kelp Shampoo — 16 oz.	3^{99}

STEARNS QUALITY
COSMETICS

Banana Coconut Shampoo/Conditioner — 8 oz. Reg. 2.79	1^{99}
Henna Conditioning Shampoo — oz. Reg. 4.29	3^{39}
Aloe Vera Cream — p.h. 5.5 Moisturizing cream enriched with All antoin, Vit E and D and D-Panthenol. 4 oz. Reg. 4.19	3^{39}
Vit E Cream — p.h. 5.5 500 I.U. Vit D, 1000 I.U. Vit E .4 oz. Reg. 2.69	1^{99}
Avocado Cream — p.h. 5.50 1000 I.U. Vit E, 500 I.U. Vit D. 4 oz. Reg. 2.69	1^{99}
Cocoa Butter Cream — p.h. 5.50 4 oz. Reg. 3.19. 1000 I.U. Vit E, 500 I.U. Vit D	2^{59}
Paba Cream — 4 oz. Reg. 6.39	4^{99}
Ginseng Cream — 4 oz. Reg. 6.79	5^{39}
Vit E Cream — 12,000 I.U. Vit E, 4 oz. Reg. 5.99	4^{79}
Aloe Vera Lotion — 8 oz. Reg. 5.49	4^{39}
Ginseng Lotion — 6 oz. Reg. 5.39	4^{39}
GLYCERINE SOAPS — Soap Factory — hyp allergenic, 12 varieties, 3½ oz. bar, each	89¢

BEVERAGES

Inka — Coffee substitute. Try some today, you will like it. 250 g	1^{69}
Celestial Seasoning Herb Teas — 24 tea bags per box. Red Zinger, Lemon Mist, Pelican Punch, Roastaroma, Sleepy Time, each box	1^{79}
Loose Teas — Red Zinger, Lemon Mist, Pelican Punch, Roastaroma, Sleepy Time, each box	1^{99}
Sunglo Herb Teas — Chamomille, Fruit Cocktail, Ginseng Blend, Peppermint, Rosehip, each box	1^{49}
SPROUTERS — Biosta — 4 trays	9^{99}
Yogurt Makers — Salton, Thermostat controlled	14^{99}

FURTHER DISCOUNTS
BY THE CASE

Vitamins and Cosmetics	10% OFF Sale Price
Herb Teas	5% OFF Sale Price

PLUS MANY MORE UNADVERTISED SPECIALS
Prices effective Thurs., Fri., Sat., Jan. 18, 19, 20
1-20

Our Annual
SALE
NOW
ON

THE LIGHTHOUSE
interiors ltd.

910 GOVERNMENT
HARBOUR SQUARE
SHOPPING MALL
383-6633 1-19

NINA'S
"CLEAR THE CLOSET"
SALE CONTINUES!

- SWEATERS 40% OFF
- PANTSUITS UP TO 50% OFF
- DRESSES, PANTS 20% OFF
- BLOUSES and SKIRTS 20% OFF

EXTRA SPECIAL
SIZE
8 and 10
PANTS ½ PRICE
1-19

NINA'S CLOTHES CLOSET • ESQUIMALT PLAZA
384-4311

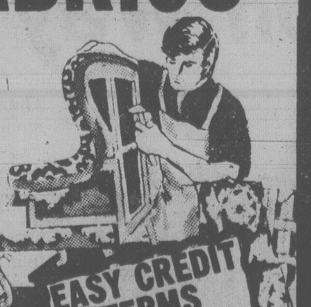

GREGG'S
RE-UPHOLSTERY
SALE CONTINUES
SAVE 20%
ON ALL FABRICS

Thousands to Choose From!

Including Famous Name Manufacturers
such as Sanderson, Citex,
Woeller, Collins and Aikman
LaFrance and Many More.

EASY CREDIT TERMS AVAILABLE

• 30 HIGHLY QUALIFIED PEOPLE TO SERVE YOU
ALL WORK GUARANTEED

YOU ARE INVITED TO BROWSE THROUGH OUR NEW FURNITURE FACTORY.

FREE ESTIMATES

GREGG'S FURNITURE MANUFACTURERS (VICTORIA)
2300 DOUGLAS ST.—388-7365
OPEN FRIDAY NIGHT 'til 9:00 P.M.
1-19

REMEMBER
We also manufacture chesterfields, love seats, sofa beds and chairs. Compare our Quality Service and Price. You will find that Gregg's is the place to buy. We make mattresses and box springs — here again, Quality Service and Price make Gregg's Your "Place to Buy."

at Hillside
SHOPPERS DRUG MART
WEEKEND SPECIALS
CIGARETTES
$6.99 CARTON CANADIAN BRANDS ONLY
LIMIT 2 PER CUST.
DELSEY TOILET PAPER
$1.16 4-ROLL PACK
FRI., SAT., SUN., JAN. 19-21 ONLY
HILLSIDE STORE ONLY
1-19

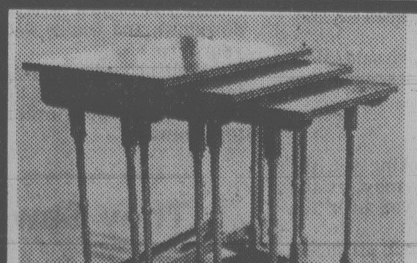

See Our Selection
of
NESTS OF TABLES
in
MAHOGANY ● WALNUT ● OAK

Specializing in
Mahogany
Traditional Furniture

ISLAND GALLERY
2188 OAK BAY AVENUE
Next to Oak Bay Theatre

TUES.-SAT. 598-5534
1-20

family

Gifts of Love Brought to 'Stable'

By PAT DUFOUR
Times Staff

The comfortable, aging house at 2653 Graham Street looks little different than its neighbors.

Most don't know that it was there the community of L'Etable (stable) was born in May, 1973.

Since then the community has grown to a total population of about 35 people, living in the original 'Big House' and in other homes on Gladstone, Wicklow and Pembroke.

A fifth home on Menzies Street serves as a prayer house, where members of the community can attend retreats, spend days off and receive counselling.

What is the community of L'Etable?

It is one of many communities in various countries that belong to the International Federation of L'Arche (ark), founded by Dr. Jean Vanier, son of the late governor-general Georges Vanier, at Trosly, a tiny village near Paris, in 1964.

Pauline Vanier now works with her son, who inspired people around the world with his philosophy and work with the mentally retarded, now being repeated in the many communities that have come into being in the past 15 years.

Sister Margaret O'Donnell of the Order of St. Ann, one of the founders of the Victoria community, stresses the community has no religious barriers.

She was at Chateauneuf last spring when Vanier stressed, "Although L'Arche was born in Catholic soil, it is now beginning to be aware of a whole ecumenical dimension, with Catholics, Protestants and Orthodox, Jews, Hindus and Muslims, and those who are searching for truth in different ways."

L'Etable is almost equally divided between mentally retarded young adults and those who are considered normal, living together and helping each other, Sister Margaret explains.

L'Etable's director, Sue Hall, joined the community two years ago. Like many of the young "assistants" who join L'Arche communities, she was searching for a purpose in life.

She explains the L'Etable families in their various homes do not receive any government grants — nor do they want them.

Like any normal family there is a budget to which the handicapped contribute their government handicapped pensions. Those assistants who have jobs outside the home put their earnings into the pot. Other assistants, who devote their time to the home, receive from the pot what is required to cover their needs.

A sense of family is an important element of L'Etable, Sister Margaret stresses.

"When people are loved they can begin to grow," she says, adding that the handicapped "show us how to keep things simple, keep a balance, perspective about what things are important."

She tells of two of the family who have been helped to a richer life through L'Etable.

There is the young man, who when he first came felt so rejected that he spent nearly all his time in the bathroom, continously cleaning himself, until he gained confidence.

"Now he speaks of his happiness all the time, shops and takes friends out to shows."

Bill Halkett photo

Enjoying each other's company in 'Big House' kitchen are, from left, J. P. Morgan, Daffne Pendleton, Pat Meiklejon, Geoffrey Newstead and Sister Margaret O'Donnell

Another young man, when he came to L'Etable, was so frightened his eyes rolled backwards, he couldn't look outwards, Sister Margaret recalls.

He insisted on eating his meals in the basement for months, where she'd join him, until he had improved enough to join the rest of the family.

His real family, with whom he has been reunited, now live on a farm. Sister Margaret says he now can hold his head high. He still has fondness for his L'Etable family, which he recently phoned — collect.

About 10 or 12 handicapped members of the community are now living in their own apartments in the area around the 'Big House,' with assistant Lisa Nagy visiting them regularly to help them in their new-found freedom. Visits to the 'Big House' also help keep the family feeling alive.

"They have been able to realize some of their deepest hopes and are now in the position that they can be called to assume responsibility for the lives of other people," Sister Margaret says.

She describes her major role as one of the shepherds in the L'Arche way of life, who help both the handicapped and assistants in the communities to work toward both their physical and spiritual goals.

She admits that L'Etable has had its failures in the past but the positive side of living has far outweighed the negative.

"The gift of the last five or six years will stay with me for ever. They have given me insights into my own self. They never reject you, that's a gift of the handicapped person."

JANUARY CLEARANCE
SALE
Large Reductions
on
WATCHES — RINGS
JEWELRY — SILVERWARE
STAINLESS STEEL, ETC.

SAVE 1/3 NOW!

A DIAMOND RING MANUFACTURER
CLEARS HIS $200,000 STOCK OF DIAMOND RINGS
THROUGH ROSE'S JEWELERS.
CHOOSE FROM TRAVELLERS SAMPLES — ONE-OF-A-KIND MODELS — DISCONTINUED STYLES OF ENGAGEMENT AND WEDDING RINGS — 3 STONES — CLUSTERS — SOLITAIRES — MEN'S RINGS, ETC.
HUNDREDS OF RINGS TO CHOOSE FROM
SAVE 1/3 NOW
REGULAR FROM $200.00 to $6000.00
NOW $133.33 to $4000.00
EVERY RING GUARANTEED AND INSURED AT REGULAR PRICES
ALL SALES FINAL — ALTERATIONS EXTRA
LAYAWAYS — TERMS
CHARGEX — MASTERCHARGE
A selection of DIAMOND EARRINGS 1/3 OFF
ROSE'S LTD.
1317 DOUGLAS ST. JEWELERS

Move Over, Youth

OTTAWA (CP) — Speedy youths had better think twice before tooting their horns at slow-paced, elderly drivers.

A study by the Ontario transportation ministry shows that drivers 80 years and older pass the provincial driving test more often than all other age groups.

Once a driver turns 80, he is required by law to take the test annually. There are more than 19,000 licensed Ontario drivers in this age group.

The first provincial study of 115 drivers aged 80 and up show that 85 per cent of the candidates passed the Ontario driving test on the first try. Younger drivers, however, had a 66-per-cent success rate.

The study also shows that drivers over 65 have an annual accident rate of four per cent while 16-year-olds have an annual rate of 24 per cent.

Drivers between the ages of 17 and 24 are three times more likely to have an accident than senior citizens, the study shows.

ESPECIALLY FOR CHILDREN

Entertainment galore has been lined up for a family festival in the Lansdowne School gym on Saturday, Jan. 27, from 3 to 9 p.m.

The festival will mark the International Year of the Child — a year set aside by the United Nations to draw attention to children and their problems.

"Children are people and have their rights too," said Mary Shannon, a public involvement official for the Victoria International Year of the Child Projects Committee.

"We can do a lot more for them. So bring along your children and enjoy yourself with them. It's free."

The entertainment program ranges from jazz to pottery demonstrations.

It starts at 3 p.m. with the Claremont Concert Band followed by a magic show, fun folk-dancing with Karia and a short talk by Connie Hawley of the B.C. Council for the Family.

At 4:05 p.m. the Lansdowne Jazz Ensemble and singers will perform for 15 minutes, followed by the Kaleidoscope Theatre presenting *Allihipporhinocrocodiligator*. Other attractions will include Hawaiian dancers, a puppet show and a martial arts.

The evening's entertainment will feature the Irish Dancers, disco fitness, Hawaiian dancers, teens' square-dancing, Scottish dancing, disco dancing by Heather Day, and East Indian dancing by Anita George.

The Pearson College choir will perform at 7:30 p.m.

There will be on-going events such as an activity centre sponsored by the B.C. Pre-School Teachers' Association, Easter egg decorating, balloon animals, and an Emily Carr exhibit of children's art.

5-Piece
PLACE
SETTING
SALE
All active patterns of
Community Silverplate
1881 Rogers Silverplate
Community Stainless
Heirloom Stainless
Oneida Deluxe Stainless
ROSE'S LTD.
JEWELERS
1317 DOUGLAS ST.
DOWNTOWN
1-5

Jaline's
Fashions

2 FOR 1
DRESS
SALE
ANY DRESS IN THE STORE!
SIZES 7 to 20. HURRY DOWN!
SIZES 8-18 IN
PANT SUITS
½ PRICE
Many other in-store bargains
in the mall
James Bay Square
Simcoe at Menzies
382-1023
Free Parking behind Safeway
1-20

OAK BAY
VILLAGE SHOES
2238 OAK BAY AVE.
598-3031
ANNUAL JANUARY CLEARANCE
SALE
MEN'S — LADIES' — CHILDREN'S SHOES

NORTH STAR WALLBEE STYLE
SAVE 13.00
True Mocc construction, full plantation crepe sole, brown suede and brown leather. Size range 6-14. Regular Price 38.95
SALE PRICE 25.95

NORTH STAR JOGGERS
Great selection. Size range 11-6 and 6½-12. Suede upper, long wearing sole, assorted styles.
AT LEAST 1/3 OFF
SALE PRICE from 12.95

NORTH STAR MEN'S CASUALS
25% TO 50% OFF
Five styles to choose from in different shades of brown leather and suede. Size range 7-12.
(broken sizes in some styles).
SALE PRICE ......from 15.95

MARBLE ARCH
—MADE IN ENGLAND—
½ PRICE
Fine quality at a super price. All leather sole with brown leather upper. 2 days only at this price. Sizes 7½-12D width. Regular Price 59.95
SALE PRICE 29.99

THESE AND MANY MORE
CHARGEX VISA
master charge
477-3722
ALSO AT
VILLAGE SHOES II
210-1551 CEDAR HILL X RD. ABOVE GARCIAS
OAK BAY VILLAGE SHOES OAK BAY VILLAGE SHOES
VILLAGE SHOES II VILLAGE SHOES II
1-19

making waves...

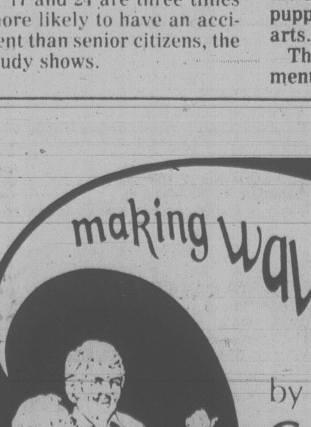

Island Hall Hotel
by introducing
Golden Times
We give guests in their GOLDEN YEARS
(60 years and over)
A Special Discount
on room accommodation.
We also offer Super-Special Discounts
to groups in their golden years!
Inquire today!
OFF SEASON RATES NOW IN EFFECT
Island Hall Resort Hotel
"On Beautiful Parksville Bay"
BOX 140, PARKSVILL, VANCOUVER ISLAND 248-1225

Tax Return Holds Goodies

An additional 30,000 people on Vancouver Island are expected to file income tax forms as the result of the federal government's new child tax credit program, says Revenue Canada spokesman Mrs. Betty Newton.

Designed to assist moderate and low income families, the child tax credit tax is available to mothers or in some cases fathers, to supplement their 1979 family allowance.

"Many people are not yet fully conversant with this program. It must be applied for and filed with the 1978 income tax return," Newton said.

She said the schedule for the child tax credit will be included with the January family allowance cheques to be mailed towards the end of the month.

If a family income is below a certain level, the parent will be able to claim a refundable child tax credit of $200 a year for each eligible child.

How much does a family receive?

Newton put it this way. If a family income is $18,000 or less, he or she will receive the full $200 credit for each eligible child. If there are four children the amount would be $800.

But if the family income is greater than $18,000, the credit will be reduced by five per cent of the amount by which the family income exceeds $18,000.

"A thing to remember is the child tax credit is based on net income," said Newton.

"For example you may be earning $20,000, but after you have deducted, union dues, deductions for a company pension plan and so on, yournet income may be $18,000. In that case you would claim the full amount."

What's in Store

Joan Watson

Now Is Good Time For Furniture Buys

In some furniture stores, the salespeople are on commission and to keep the more ambitious clerks from grabbing off all the customers, they take turns waiting on the people who come through the doors.

For this reason, if you're just looking and not buying, you could encounter a less than cheerful response when you turn down a clerk's offer to help. He'll have to wait for every other clerk to have a turn before he gets a crack at another customer.

Now you can look upon this system as a plus or a minus when you're shopping.

You might feel the clerk will put more effort and interest into solving your shopping problems if he needs that sale. Or you might get the impression that he will sell you anything just to get an order.

I prefer one store where the staff is salaried and not too anxious to get on to the next sale. Furniture is a big ticket item and most consumers want good advice.

A good salesman might explain, for example, that the weight of a chair is important. A relatively heavy chair usually has a sturdy frame. Another good sign is when the back of the chair and the back legs are a unit. Legs that are separate pieces of wood bolted on are not as strong.

If you find yourself shopping and not getting enough information, having a few guidelines might help, particularly during January sales when a lot of consumers want service at the same time.

The "recovery" of a chair or sofa is important. It should feel comfortably firm when you sit on it and give gradually under your weight. If you sink way in immediately, the foam or springing might be deficient.

When you look at the show wood, the trimming and legs on upholstered furniture, there's a story there' too. If it has a painted appearance under the clear finish, instead of a stain that shows the grain, look for other signs of lower quality. The exception to this rule is a lacquer finish on oriental style pieces.

Consumers often ask about white sales, suites that are displayed in factory cotton. They give the retailer a chance to offer wide selection of fabrics without the expense of having finished pieces in their inventories. You have to wait a while for delivery but it does give you custom furniture — in other words, the exact color and fabric you want.

The words "special purchase" when used during a sale mean the retailer has made a volume deal with the manufacturer. To get an attractive retail price the store will cut down on some of the frills or eliminate some of the pieces in a suite.

For example, regularly stocked end tables might be ordered in without the added feature of a drawer. The hardware fittings could be replaced with less expensive ones. A dining room suite might be offered with four chairs instead of six and fabric coverings could be in a lower grade than those customarily offered.

Some of the best deals come in January when stores clear out floor samples and current stock. They've sold twenty out of twenty-five suites and they're content to clear out the tag ends to make way for new stock.

Two of the big furniture shows set up by the manufacturers are held in Toronto and Montreal this month and store buyers need the money and the space they have tied up in old stock. So the store that only has a sale once or twice a year is a good place to start shopping. The savings are often substantial.

(The markup on furniture is anywhere from 50% to 300% so if you can buy something at close to the store's cost you've saved a bundle.)

The store to beware of is the one with the ever-running sale. The government has restrictions on how long sales can be. However, that doesn't always discourage the more aggressive discounters. If they always seem to be offering a third or a half off, take a second look.

One of the most difficult areas for both the store and the customer is in the choice of fabrics. Consumers sometimes want the luxury of cut velvet and the wearing qualities of denim. You're going to have to decide what your priorities are.

Delicate fabrics are best reserved for the home that has both living room and family room. Any sofas and chairs that have to withstand the daily use of an active family should have sturdy coverings treated at the factory with stain repellants.

Some authorities claim that after an upholstered piece has been cleaned, the repellant is no longer effective. However, most of the retailers and specialists I spoke with recommend this treatment, which costs from $30 up per unit.

If you buy an upholstered suite or chair, ask to see the fabric in the sample book. If the backing has a resin or bonded liner, pass it up. The body and strength of the fabric should be in the fibre and weave, not beefed up with a backing. If there isn't a fabric sample, check the skirt of the sofa.

And when you sit in a chair, listen. If its squeaks, it's a loser.

One day I hope there will be guarantees on upholstered furniture similar to the type we get on appliances.

your health

By L. L. Coleman, MD

A new drug, thymidine, for the treatment of some forms of cancer, has captured the imagination and interest of a number of scientists in America. The initial work on experimental animals has been sufficiently absorbing to stimulate concentrated research at the National Cancer Institute in Bethesda, Md.

The preliminary studies seem to indicate that thymidine can halt the division and multiplication of cancer cells, without affecting normal ones.

Working in conjunction with the National Institutes of Health in Bethesda, six or eight centers around the country are combining their talents and information in the hope that a large study can be set in motion.

At present time, no serious side effects have appeared, even when massive doses were used. Certainly, this drug is not considered to be the total answer to cancer, yet it must be thought of as one that will open new avenues for the control of some cases of cancer that do not respond to the chemicals available at the present time. Each and every contribution made by scientists is carefully evaluated and placed in its proper perspective. The continued research illustrates the remarkable and ongoing confrontation between science and man's greatest threat.

CASHEWS REDUCED
by $2.00 per lb.
While quantities last . . . a scrumptious, healthy treat!
HOURS: Mon., Tues., Wed. 9 a.m.-6 p.m.; Thurs., Fri., Sat. 9 a.m.-9 p.m.; Sun. 1 p.m.-5 p.m.
THE NUT HOUSE VICTORIA
718 YATES ST. 1-19 PHONE 384-6742

CHERYL CRABBE
formerly of
The Oak Bay Beauty Salon
Has joined the group at
The CHELSEA HOUSE
● 598-4913 ●

John McMaster
ANNUAL SALE
CONTINUES
BIG REDUCTIONS STOREWIDE
1012 Fort Street 384-4712

SENIOR CITIZENS HAWAII
FEB. 22 to MARCH 10 FROM VICTORIA
Enjoy the fellowship and meet new friends on this 16-night holiday which includes air fare from Victoria, hotel with kitchenettes, baggage handling and transfers in Honolulu and city tour.
$599
SHARING EACH OF 2
traveleyden
388-4201 1-21 768 FORT ST.

PROVE IT TO YOURSELF
THAT MACDONALD'S OFFER THE BEST VALUES
'Victoria's most Popular Furniture and Appliance Store'
OFFERS THE LARGEST SELECTION OF
SIMPLICITY
AUTOMATIC WASHERS, DRYERS,
WASHER SPIN DRYERS,
DISHWASHERS, FREEZERS.
● Easy Terms ● Free Storage and Delivery
There's more for you Downtown at
MACDONALD'S
FURNITURE MART WAREHOUSE SALES
Corner Pandora and Broad 383-1171

RIGHT ON THE CORNER
RIGHT ON THE PRICE

PROVE IT TO YOURSELF
THAT MACDONALD'S OFFER THE BEST VALUES
'Victoria's Most Popular Furniture and Appliance Store'
OFFERS THE LARGEST SELECTION
3-Room Groups
OF FINE FURNITURE — FOUR HUGE FLOORS
● Easy Terms ● Free Storage and Delivery
There's more for you Downtown at
MACDONALD'S
FURNITURE MART WAREHOUSE SALES
Corner Pandora and Broad 383-1171

OK TIRE STORES
RETREADS
ECONOMY CARS 550x12 A78x12 600x12 A78x13 600x13 B78x14 650x13 20.95 OK
COMPACT CARS 700x13 C78x13 645x14 C78x14 695x14 D78x14 21.95 OK
INTERMEDIATE CARS E78x14 F78x14 F78x15 560x15 22.95 OK
STANDARD SIZE G78x14 G78x15 23.95 OK
STATION WAGONS H78x14 H78x15 J78x15 24.95 OK
3030 NANAIMO ST.
Turn off Finlayson at Trader Vic's
386-3156 1-23

DIAMOND ENGAGEMENT RINGS
Custom designed for you by
Bill Kent
SKY JEWELS
Diamonds, Rubies, Sapphires, Emeralds, Pearls, and unusual gems with Gold.
Gemologist and Goldsmith
A9 Nootka Court
634 Humboldt St.
385-5144 1-19

You Artistic and Practical people of VICTORIA!
Please Hear This!!!
McMordies
8569 Granville St., Vancouver
Announces the largest selection of Copper & Brass and decorative ideas in all of CANADA
3,000 PIECES.
FOR 14 DAYS — 15 to 40% OFF
15 minutes from Tsawwassen ferry, 5 minutes from the airport.
VICTORIA — Come and see us
You'll love the most beautiful store in British Columbia. After your purchase of $35 or more ask us for your return ferry fare for 2 people.

"Y" YOUTH PROGRAMS
. . . OFFER YOUNG PEOPLE OPPORTUNITIES FOR FUN, RECREATION, AND SKILL DEVELOPMENT, PLUS A GOOD FEELING OF BELONGING TO AN ORGANIZATION WHICH HAS FOCUSED ON YOUTH IN THE VICTORIA AREA FOR 120 YEARS. HERE ARE SOME OF THE COURSES WHICH MAY INTEREST YOU.

AQUATIC SPORTS
SWIM INSTRUCTION
(Co-Ed). All classes offered, are based on age and skill level of participant. Queries should be directed at the aquatic supervisor.
NOTE: Registered participants in the instructional classes who miss two or more classes of an 8-week class session may not be allowed to continue in the class (medical reasons considered). This adds a certain consistency to the program.
I—Pre-Beginners
II—Beginners—Start 2
III—Star 3-Star 6
No. 350 Level I (6-7 years)
Saturday 10:45-11:15 a.m. Pool
No. 351 Level I (6-7 years)
Monday 4:00-4:30 p.m.
No. 353 Level III (8-12 years)
Friday 4:30-5:15 p.m. Pool
No.354 Level I (8-12 years)
Monday 4:30-5:00 p.m. Pool
No. 355 Level II (8-9 years)
Saturday 11:30-12:15 p.m. Pool
No. 356 Level III (6-9 years)
Saturday 1:45-2:30 p.m. Pool
No. 357 Level II (10-12 years)
Saturday 2:30-3:15 p.m. Pool
No. 358 Level III (10-12 years)
Saturday 12:15-1:00 p.m. Pool
Youth Membership OR Non-Members $12.00
BEGINNERS—STAR 4 SWIM INSTRUCTION
No. 359 (13-17 years)
Tuesday 6:15-7:00 p.m. Pool
Youth Membership OR Non-Members $12.00
STAR 5, 6 and LIFESAVING!! FRIDAY
No. 360 (13-17 years) 6:15-7:15 p.m. Pool
Youth Membership or Non-Members $12.00
LIFESAVING II, III and MASTER SWIMMER
No. 361 (13-17 years)
Friday 7:15-8:15 p.m. Rm. A (lecture)
Friday 8:15-9:15 p.m. Pool
Youth Membership or Non-Members $14.00
SKIN DIVING
Certified "Y" program and instructor. Offered in Term 1 (September 18-November 13) and Term 3 (January 29-March 25)
No. 362 Saturday 2:15-3:15 p.m. Lecture
3:15-4:15 p.m. Pool
Youth Membership or Non-Members $12.00
GYM and SWIM
(Co-ed) Recreationally oriented program with great games in the gym and pool — a participation time.
No. 364 Thurs. 3:45-4:15 p.m. Gym
4:15-5:15 p.m. Pool
Youth Membership or Non-Members $5.00

SPORTS and GYMNASTICS
GYMNASTICS
(Co-ed). The "Y" youth gymnastics program is primarily offered to involve a large number of children in this basic and exciting activity. Beginner, intermediate and advanced levels are scheduled so all abilities may be challenged. Children should be registered in the correct level as they are tested on the first day of class and if not in appropriate level, they are restreamed, **if room is available.**
No. 379 Beginner (6-9 years)
Monday 3:45-5:15 p.m. Aud.
No. 382 Intermediate
Friday 4:00-5:30 p.m. Gym
No. 384 Intermediate (6-15 years)
Saturday 1:30-3:00 p.m. Aud.
Youth Members $6.00 Non-Members $16.00
VOLLEYBALL
Game technique, skills and instruction in developing an ability to play this great sport.
(Session 1 and 3 Only)
No. 366 (10-16 years)
Saturday 2:30-4:00 p.m. GYM
Youth Membership or Non-Members $8.00
WRESTLING
Introduction to the skills of this terrific activity by a top Canadian coach. Stress on fitness and enjoyment.
No. 393 (8-15 years)
Saturday 10:00-11:00 a.m. Studio
Youth Membership or Non-Members $8.00
RACQUET SPORT
(Co-ed) Instruction in 3 great court sports — racquetball, squash, and handball in our super new courts.
No. 373 Beginner (13-17 years)
Tuesday 4:15-5:00 p.m. Courts
Yourth Membership or Non-Members $7.00
No. 374 Intermediate 13-17 years
Thursday 4:00-5:00 p.m. Courts
Youth Members $2.00 Non-Members $8.00
TRAMPOLINE
No. 386 Intermediate (6-14 years)
Saturday 4:00-5:00 p.m. AUD.
Youth Membership or Non-Members $12.00

DANCE AND CREATIVE PROGRAMS
BALLET
Under the instruction of an experienced instructor classes for children 6-16 years, Tuesdays and/or Saturdays.
Full Members $5.00 Non-Members $10.00
TAP DANCE — WHAT FUN!
#325 Beginners 9-14 years
Wednesday 4:00-4:45 p.m.
Advanced 9-14 years
Wednesday 4:45-5:30 p.m.
Full Members $5.00 Non-Members $10.00
SHAPE UP FOR TEENS
A fun way to get exercise and learn about fashion, nutrition and what the group decides.
#328 13-17 years. Saturday 11:00-12:30 p.m.
Full Membership or Non-Members $10.00
DISCO 13-17 YEARS
#329 Beginners. Thursday 6:16-7:15 p.m.
#330 Advanced. Thursday 7:15-8:15 p.m.
Full Members $5.00 Non-Members $10.00
CARPENTRY 9-12 YEARS
#337 Beginners. Saturday 12:30-1:30 p.m.
#338 Advanced. Saturday 1:30-2:30 p.m.
Full Members $2.00 Non-Members $6.00
MODEL BUILDING 8-12 years
#342 Tuesday. 6:00-7:00 p.m.
Full Membership or Non-Members $10.00
ANIMALS ALIVE 6-10 YEARS
Learn about all kinds of different animals
#349 Friday. 4:00-5:00 p.m.
Full Membership or Non-Members $5.00
POTTERY 12-15 YEARS
#349A Wednesday. 7:00-8:00 p.m.
Full Members $5.00 or Non-Members $10.00
COOKING 9-12 YEARS
#349B Monday. 4:15-5:15 p.m.
Full Members $5.00 or Non-Members $10.00
ADVANCED COOKING 12-16 YEARS
#349C Saturday. 12:30-1:30 p.m.
Full Members $5.00 or Non-Members $10.00

PRE-SCHOOL
PRESCHOOL INSTRUCTORS COURSE
Learn how to teach pre-school gym classes.
Thursdays. 7:30-9:30 p.m.
Full Members $10.00 Non-Members $20.00
PRE-SCHOOL WATER ORIENTATION
(12 months—3 years)
#300 Wednesday. 10:45-11:15 a.m.
#301 Tuesday. 2:15-3:00 p.m.
Full Members $4.00 Non-Members $6.00
PRE-SCHOOL SWIM (3-5 YEARS)
#302 Wednesday. 2:30-3:30 p.m.
#303 Thursday. 6:30-7:00 p.m.
#305 Friday 2:30-3:00 p.m.
Full Members $5.00 Non-Members $12.00
PRE-SCHOOL GYM and SWIM
#309 (12-18 mths.) Friday. 9:15-10:15 a.m.
#310 (12-24 mths.) Friday. 1:30-2:30 p.m.
#311 (24-30 mths.) Friday 9:45-10:45 a.m.
Full Members $14.00 Non-Members $18.00
PRE-SCHOOL CREATIVE DANCE (3-5 YEARS.)
#314 Beginners Friday. 9:30-10:15 a.m.
#315 Experienced Wednesday 9:30-10:30 a.m.

SEE OUR BROCHURE FOR MORE GYM, AND GYM and SWIM CLASSES
These are just a sampling of the many programs at the Victoria "Y". Visit our facilities and pick up a program for a complete listing.
REGISTER NOW!
VICTORIA YM-YWCA
880 COURTNEY STREET
PHONE 386-7511
SESSION III BEGINS JANUARY 29th
VISIT THE "Y" DURING OPEN HOUSE
JANUARY 20 and 22
1-19

Student Identity Cards Open Doors round World

Youth on the Move

By LUCY IZON

The new year brings some new opportunities for young travellers.

If for example, you hold an International Student Identity card and are planning on travelling in Canada, you will now be able to use it for discounts at more than 1,000 establishments.

A list of places offering student reductions in the 10 provinces and two territories has just been compiled and will be distributed through Canadian student travel bureaus.

Copies also may be obtained by writing to the Canadian University Travel Service, 44 St. George St., Toronto. Discounts are available at hotels, on tours, for camping equipment rentals and ski lifts and for car rentals.

Youth travel is booming in Ireland where the number of foreign visitors on hostelling holidays has risen considerably in the last couple of years. So the Irish will spend $600,000 during the next five years to renovate and extend four hostels in Mayo, Cork and Wicklaw counties.

The Irish tourist board publishes an excellent free travel guide for young foreign visitors. Copies of "Ireland Land of Youth" are available by writing to the Irish Tourist board, 69 Yonge St., Suite 706, Toronto M5E 1K3. The booklet not only gives you the basics on accommodation in hostels, homes and hotels, but also covers renting anything from a bike to a barge.

More national tourist boards are making an effort to produce information guides specifically aimed at the young budget traveller. They now realize that even though the younger traveller does not frequent expensive hotels, he tends to spend close to the same amount of money as the two-day lightening tour member. It's just that he stretches it over a longer period of time.

Vienna and Munich are two European cities that recently have recognized the value of the younger tourist and have produced their first free youth tourist guides.

Vienna's effort known as "Vienna Live" came off the press this fall. It's a little crammed and difficult to read, but a move in the right direction.

However, once you've deciphered it, you'll find tips on accommodation, entertainment, public transport, coffee houses, markets and sightseeing. Copies of Vienna Live are available in the city from tourist board offices — the easiest one to find is in the subway under the opera house.

Unfortunately, at this time copies are not available in Canada.

In Munich last summer, I met a young man, Peter Niessendorfer, who was feverishly researching that city's first young visitor's guide. The results are excellent. Not only does it cover all the basics such as inexpensive accommodation but includes tips on hitchhiking, free open air concerts, brewery tours, walking tour maps and even a list of laundromats — which, by the way, are incredibly expensive by our standards.

It's an excellent guide for the first time visitor, and available free by writing to the German National Tourist Office, Place Bonaventure, P.O. 417, Montreal, Quebec. Ask for the Young People's Guide to Munich.

If you've wondered about the pros and cons of shipping your bike abroad for a cycling holiday, the Netherlands Youth Hostel Association has come up with a package that may solve your problem. Starting March 31, you can arrange to buy a bike before you leave Canada and have it waiting for you at one of six main youth hostels in the Netherlands.

The price of the package will fluctuate with currency changes. Right now it costs approximately $225 Canadian. Besides the new bike, you get a modest camera, with film pack, a shoulder bag, a tire repair kit, T-shirt, safety lock, and nine coupons good for overnight accommodation at any of the Netherlands 50 youth hostels, breakfast included.

Once you've purchased the package, you own the bike and can sell it before you leave or bring it home with you. If you have trouble finding a buyer and don't want to ship it home, it's possible to drop it off at any youth hostel in the Netherlands and get a $15 refund.

If you're interested in finding out more, brochures and information will be available through the Candian Hosteling Association offices and at some KLM and CP Air offices.

Youth Clinic

Young readers' questions on human relations and sex are answered by a panel of experts: Marion Powell, medical doctor; Graham Cotter, clergyman; and Bruce Vichert, social worker. Send questions to Youth Clinic, The Victoria Times, 2621 Douglas St., Victoria, B.C., V8W 2N4.

Dear Dr. Powell: You have printed several letters from girls who were not sure about their values on virginity. I think they should know that a silent majority stand behind them in their view against teenage sex.

I know many girls and guys, ranging from 13 to 21, who feel sex should be saved for a time when it can be fully appreciated. It should be recognized as an adult sign of true love and responsible commitment.

Adolescence is complicated enough without the pressures from sexual relationships. Many feel love justifies sex but they do not realize that because adolescence is a time of continual change, these relationships usually end with pain.

I'm a Grade 12 student, aware of the social pressures on young people, and I am writing on behalf of many like me.

Answer: Thank you for your letter. You do represent a large group of young people who are seldom mentioned in the mdia. There are many who hold similar values and who need to be encouraged to maintain their standards.

It is too easy to ignore you as we try to help others with problems related to their identity and their relationships. There are the ones we see at clinics and they are often the ones who write in for help. We need to be reminded there are other young people who have established goals for themselves and are prepared to keep to those goals.

* * *

Dear Mr. Vichert: I am a 13-year-old girl and have a boy problem. Whenever a guy really likes me and I like him for some reason he always loses interest and I end up getting hurt.

So far this has happened three times and I think it's happening again. I'm really desperate for a boyfriend and I can't figure out what I'm doing wrong. Can you help me?a

Answer: It may be that you are trying too hard. Nobody likes to feel trapped in a relationship, and sometimes our attitudes can make people feel as if they have no room to move. Because you want a boyfriend "desperately" you may be putting pressure on the boy to make promises to you that he is unable to make.

It would be a good idea to try to be friends with the boy and enjoy each other's company without making him feel you would fall to pieces if he couldn't be yourfriend forever.

* * *

Dear Dr. Cotter: I was going out with this real nice guy but after only three days he broke off with me and I was really hurt. He told a friend of mine I was too quiet. He's a big joker!

I would like another chance and my friend says I should go near him and laugh and joke around. But I just don't have the guts to do that. I guess I am really too quiet but do you have a solution?

Answer: Solutions are easy to invent but less easy to work out, and you have to work out your own solution, expecially since you have told me so little about yourself.

If you are a quiet type of person you are likely to go on being like that. Over a number of years you may change, or you may suddenly get self-confidence and change as you grow up. But it's no use trying to "get" a guy of an entirely different temperament by putting on false, theatrical behavior to attract attention.

Focus on meeting friends of both sexes a little closer to your own quietness and you will have more confidence in yourself. Remember the old saying, "Still waters run deep" — and the new saying I have just thought up for you, "Big jokers add to noise pollution."

SALE
SALE
SALE
DINING SETS
TABLES—CLOCKS—MIRRORS
sun'dial
388-5335
479 Burnside Rd. E.

London Jewellers
833½ Fort St.
382-8321
Fast & Efficient
Watch and Clock Repairs
Trade Inquiries Welcome

Colony
MOTOR INN
PETER CHIPMAN
FROM 8:30 1-13
THE NEW LOUNGE

WATSON'S
DRIVING SCHOOL
ADULTS
TEENS
Next Driver Education
Course Starts Feb. 5, 1979
Phone 384-9824
Ask about $50 Rebate

ANNOUNCING — OPENING SOON
SUPER NATURAL FOODS
625 JOHNSON STREET
1-30

K mart
Gives Satisfaction Always!

SATURDAY
MONEY
SAVERS
JAN. 20th
ONLY

300 ONLY
Pharmacy
METAMUCIL
Natural Source Laxative
12 oz. 340 g
SATURDAY ONLY
LOOK HOW YOU SAVE
2.77 each
Limit 2 per customer

3600 ONLY
SPRITE
Cool, Clean, Delicious
26-oz. bottle
SATURDAY ONLY
LOOK HOW YOU SAVE
26¢ ea.
Plus Deposit
Limit 6 bottles per customer

SAVE 60¢
Delicatessen
COOKED HAM
Delicious, lean cooked ham
K Mart Reg. Price 3.29 lb.
SATURDAY ONLY
LOOK HOW YOU SAVE
2.69 lb.

SAVE 2.29
Stationery
PHOTO ALBUMS
20 pages
K Mart Reg. Price 3.88 ea.
SATURDAY ONLY
LOOK HOW YOU SAVE
Limit 2 per customer
1.59 each

SAVE 98¢
Sporting Goods
CHILDREN'S HOCKEY STICK
Canadian made.
K Mart Reg. Price 1.97 ea.
SATURDAY ONLY
Limit 2 per customer
LOOK HOW YOU SAVE
99¢ ea.

HARDWARE
GARBAGE CAN
Durable plastic
20-gallon capacity
K Mart Reg. Price 7.00 each
SATURDAY ONLY
LOOK HOW YOU SAVE
4.97 each

MEN'S WEAR
DOESKIN WORK SHIRTS
Red, Blue, Green
Sizes 15-18
K Mart Reg. Price 8.44 each
SATURDAY ONLY
LOOK HOW YOU SAVE
5.47 each

University Heights Shopping Centre
3986 Shelbourne St. (Saanich) Victoria, B.C.
Store Hours: 10 a.m. to 10 p.m. Mon. to Friday
9 a.m. to 10 p.m. Saturday
"We reserve the right to limit quantities"

The Roots Sale
Roots are having a sale of shoes and boots, in selected styles and colours for both Men and Women.
20% to 40% off
Roots
In our new LOCATION
1231 BROAD 1-19

McDonald Supply Ltd.
WHERE THE BUILDERS BUY
BUILDER APPLIANCE DISTRIBUTOR
FLOOR MODEL SALE
SEMI-ANNUAL COMPANY WIDE EVENT

WESTERN CANADA'S LARGEST DISTRIBUTOR OF BUILDER APPLIANCES SPECIALLY REDUCES PRICES ON FLOOR MODEL DISHWASHERS, RANGES, REFRIGERATORS, WASHERS, DRYERS, WALL OVENS, COOK-TOPS AND MICROWAVE OVENS.

THIS THURSDAY / FRIDAY / SATURDAY
Jan. 18/'79 8:30 a.m.-5:30 p.m.
Jan. 19/'79 8:30 a.m.-9:00 p.m.
Jan. 20/'79 8:30 a.m.-5:30 p.m.

EVERY FLOOR MODEL IN OUR BUILDER SHOWROOM IS TAGGED AT SPECIALLY REDUCED PRICES. THESE ARE JUST SOME EXAMPLES OF THE EXCELLENT VALUES:

BUILT-IN DISHWASHERS
ROPERS .... $249 - $299
MAYTAG .... $569 - $639
GEN. ELECTRIC TALLISMAN — 1 Only $479
RANGES
GURNEY Con. Clean $399
GURNEY Used as Demo — 1 only $279
1 GURNEY SMOOTH TOP Range — Used $529

REFRIGERATORS
G.E. TALISMAN 19 CU. FT. 3-DOOR, 2 ONLY 1 white, 1 gold. ONLY $999
G.E. CONTESSA and MEDALION 17 CU. FT. 1 Almond, 2 white. ONLY $799
GURNEY 15 CU. FT. FRIDGE ONLY $459

LAUNDRY INGLIS WHIRLPOOL
JLDA 4350 2-Speed ....
JLDE 8400 .... $648 PAIR
G.E. STACK ON LAUNDRY SET ONLY — PAIR $599

CARPET ROLL-ENDS AND REMNANTS REDUCED
20% - 50%
Limited Stock
Come Early

MICROWAVE OVENS
SAVE
$50 NOW ON
"TOUCHMATIC 1"
AMANA RADARANGE
Includes exclusive Amana Popcorn Popper plus as many McDonald Supply Microwave Cooking Classes as you'd like for as long as you'd like.

CONVENIENT BUDGET TERMS
CHARGEX MASTERCHARGE
Enter Our Trip For Two
Hawaiian Holiday Contest

THE APPLIANCE SPECIALISTS
● Ranges
● Refrigerators
● Washer — Dryers
● Dishwashers
● Wall Ovens
● Cook Tops
McDonald Supply Ltd.
370 GORGE ROAD EAST 386-6745
● Micro Wave Cooking Class
● Micro Wave Ovens
● Micro Wave Accessories

CLEARANCE SALE POLICY
● Personal Shopping Only
● No Holds or Layaways
● All Sales Final. No C.O.D.'s
● All Items Subject to Prior Sale
● Many Items Are One of a Kind

Women's Courses at UVic

New courses in management, work and creativity are being offered women by the University of Victoria extension department.

Two of the new courses offered will be instructed by University of Calgary professor Dr. Alan Cahoon, who has developed popular leadership and team building courses.

Cahoon will teach a two-day career strategies worship designed for women will take place Jan. 25 and 26. The emphasis of the workship will be on management skills.

In March Cahoon will lead a second two-day workshop on issues facing women in management. Participants will explore common beliefs and values about women as managers. Strategies for organizational change which could ease the progress of women will be discussed.

Two other new courses are about creativeness in work. One course called Women, Work and Personal Creativity starting Jan. 23 will explore women's work in both a contemporary and historical context.

A course called Creative Expression for Women concentrates on artistic expression, which is often constricted for women by cultural expectations and personal relationships.

Self-Exploration for Women is being offered for the seventh time by UVic cousellors Mary Jane McLachlan and Joel Newman.

Women considering future employment, further education or volunteer work will have the opportunity to assess their interests, abilities and motivation and to set realistic goals.

Presenting Your Ideas: Improving Writing and Speaking Skills is being offered for the first time. Registration for this course has been filled and a waiting list is forming.

Fabri Film Wins

NEW DELHI (AFP) — Hungarian director Zoltan Fabri has won the first prize (the Golden Peacock) for his film Magyarok in the seventh international New Delhi film festival.

TRAFALGAR
FROM 8:30 NIGHTLY
IN THE
TOWER LOUNGE
RED LION
MOTOR INN 1-22

GRAND OPENING
ROADSIDE AUTO REPAIR
627-B Dunedin Street
385-2215
● VOLKSWAGEN SPECIALIST ●
Also Foreign and Domestic Autos.
Engines and Transmissions Rebuilt
"Lowest Prices In Town"

do it WITH
JANUARY PROJECTS DOMAN'S

48" DOUBLE TUBE
FLUORESCENT FIXTURE
with wrap-around shade
Project Special
19.49 each
TUBES EXTRA

GARAGE DOORS
STANLEY
EMBOSSED PANEL
1-PCE. DOORS
Primed Brown
8x7 129.95
9x7 149.95

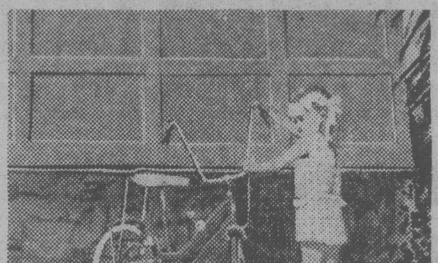

LUMBER SHORTS

	Each
1x4-6'	35¢
1x6-6'	49¢
2x3-6'	49¢
2x4-6'	65¢
2x6-6'	99¢
2x8-6'	1.29

STANLEY AUTOMATIC GARAGE DOOR OPENER
Easily installed by average Do-It-Yourselfer in about 2 hours. Locks door in down position. Includes hand transmitter.
Still Some Left At This Super Price
189.95 each

Service Grade
PANEL
Ideal for rec room, etc.
One colour only.
4x8 SHEET
Project Special
3.45 each
LIMITED STOCK

ARE YOU USING ALL THE HEAT YOU PAY FOR?
Ceiling and floor temperatures can vary over 30 degrees.
You should consider the
"THERMOCYCLER"
REG. PRICE 54.95
THIS WEEK ONLY
The method that pulls hot ceiling air down to floor level, giving you much more comfort at considerable savings and it only costs about 25¢ a month to run.
44.95
The ThermoCycler pulls hot ceiling air down through the duct and creates gentle swirling circulation. Stops the stratification that gives you cold floors and hot ceilings. Makes rooms more comfortable at lower cost.
THIS OFFER ALSO AVAILABLE AT OUR DUNCAN STORE

ARE YOU
DRYWALLING?
SYNKOLOID FACTORY
DEMONSTRATION
OF TAPING AND FINISHING
TO HELP THE
DO-IT-YOURSELVER
SAVE MONEY.
SATURDAY, JAN. 20th
MAKE THIS A MUST.

2x4x8' LONG
ECONOMY GRADE LUMBER
These studs have a multitude of uses around the house.
5.95
Bundle of 10 Pieces

THE WINTER IS NOT OVER YET.
YOU CAN STILL SAVE BY INCREASED
INSULATION
FIBERGLAS CANADA R12 FRICTION FIT

R12x15"	Bundle covers 90 sq. ft.	12.50 bdl.
R20x15"	Bundle covers 50 sq. ft.	12.50 bdl.
R28x15"	Bundle covers 37.3 sq. ft.	12.20 bdl.

BENJAMIN MOORE
The nationally known paint we love to sell because we **KNOW** it's good. We would like **YOU** to know this too, so, why not try it at these savings.
Make Beautiful Rooms with Beautiful
MOORTONE INTERIOR LATEX PAINT
Reg. 10.95 Gal.
7.95
1-20

MOORTONE
SATIN FINISH ENAMEL
IS THE IDEAL PAINT FOR KITCHENS OR BATHROOMS
GAL.
Reg. 15.15
Boomer Price
10.95

DO IT WITH
DOMAN'S
The Do-It-Yourself Store in Victoria
USE YOUR CHARGEX OR CONVENIENT BUDGET ACCOUNT
280 BAY STREET
By the Bay St. Bridge
386-2151
STORE HOURS
Mon.-Fri.
8:00-5:30
Sat. 8:00-5:00

CORPORATION OF THE CITY OF VICTORIA

NOTICE OF HEARING

NOTICE IS HEREBY GIVEN that all persons deeming their interest in the property affected by the following matters will be afforded an opportunity to be heard before City Council at a Public Hearing to be held in the Council Chamber, City Hall, on **WEDNESDAY, JANUARY 24, 1979, at 7:30 p.m.** (APC #214-151)

"Rezoning Bylaw (No. 35)"

To rezone lands in the area bounded by Montreal Street, Niagara Street, Dallas Road and Dock Street from "R-3L Zone Low Density Multiple Dwelling District" to "R-2 Zone Two Family Dwelling District".

"Rezoning Bylaw (No. 36)"

To rezone lands in the area bounded by Montreal Street, Niagara Street and Dallas Road from "R-3L Zone Low Density Multiple Dwelling District" to "R-K Zone Medium Density Attached Housing District" and to "R-2 Zone Two Family Dwelling District".

"Rezoning Bylaw (No. 37)"

To rezone lands in the area bounded by Dallas Road, Simcoe Street and St. Lawrence Street from "R-3L Zone Low Density Multiple Dwelling District" to "R-K Zone Medium Density Attached Housing District" and "R-2 Zone Two Family Dwelling District".

"Rezoning Bylaw (No. 38)"

To rezone lands in the area bounded by Simcoe Street, Montreal Street, Ladysmith Street and St. Lawrence Street from the "R-3L Zone Low Density Multiple Dwelling District" to the "R-K Zone Medium Density Attached Housing District" and to the "R-2 Zone Two Family Dwelling District".

"Rezoning Bylaw (No. 39)"

To rezone lands in the area bounded by St. Lawrence Street, Ladysmith Street, Montreal Street and Niagara Street from "R-3L Zone Low Density Multiple Dwelling District" to "R-J Zone Low Density Attached Housing District" and to "R-2 Zone Two Family Dwelling District".

"Rezoning Bylaw (No. 40)"

To rezone lands in the block bounded by Macdonald Park, Niagara Street, Montreal Street and Simcoe Street from "C-1 Zone Limited Commercial District" to "R-3(2) Zone Apartment District" and the "R-3L Zone Low Density Multiple Dwelling District" to the "R-2 Zone Two Family Dwelling District".

"Rezoning Bylaw (No. 41)"

To rezone lands in the area bounded by Dallas Road, Ontario Street, St. Lawrence Street and Simcoe Street from "R-3L Zone Low Density Multiple Dwelling District" to "R-K Zone Medium Density Attached Housing District" and to "R-2 Zone Two Family Dwelling District".

"Rezoning Bylaw (No. 42)"

To rezone lands in the area bounded by St. Lawrence Street, Ontario Street, Montreal Street and Simcoe Street from "R-3L Zone Low Density Multiple Dwelling District" to "R-2 Zone Two Family Dwelling District".

"Rezoning Bylaw (No. 43)"

To rezone lands in the area bounded by St. Lawrence Street, Michigan Street, Montreal Street and Ontario Street from the "R-3L Zone Low Density Multiple Dwelling District" to the "R-K Zone Medium Density Attached Housing District" and "R-2 Zone Two Family Dwelling District".

"Rezoning Bylaw (No. 44)"

To rezone lands in the area bounded by Superior Street, Montreal Street, St. Lawrence Street and Michigan Street from the "R-3L Zone Low Density Multiple Dwelling District" to "R-2 Zone Two Family Dwelling District".

"Rezoning Bylaw (No. 45)"

To rezone lands in the area bounded by Montreal Street, Superior Street and Kingston Street from "R-3L Zone Low Density Multiple Dwelling District" to "R-2 Zone Two Family Dwelling District".

"Rezoning Bylaw (No. 46)"

To rezone lands in the area bounded by Montreal Street, Kingston Street, Quebec Street and Pendray Street from "R-3L Zone Low Density Multiple Dwelling District" to "R-K Zone Medium Density Attached Housing District".

"Rezoning Bylaw (No. 47)"

To rezone lands in the area bounded by Quebec Street, Oswego Street, Kingston Street and Pendray Street from "R-3L Zone Low Density Multiple Dwelling District" to "R-K Zone Medium Density Attached Housing District".

"Rezoning Bylaw (No. 48)"

To rezone lands in the area bounded by Kingston Street, Oswego Street, Superior Street and Montreal Street from "R-3L Zone Low Density Multiple Dwelling District" to "R-2 Zone Two Family Dweling District".

"Rezoning Bylaw (No. 49)"

To rezone lands in the area bounded by Montreal Street, Superior Street, Oswego Street and Michigan Street from "R-3L Zone Low Density Multiple Dwelling District" to "R-2 Zone Two Family Dwelling District".

"Rezoning Bylaw (No. 50)"

To rezone lands in the area bounded by Montreal Street, Michigan Street, Oswego Street and Ontario Street from "R-3L Zone Low Density Multiple Dwelling District" to "R-K Zone Medium Density Attached Housing District" and "R-2 Zone Two Family Dwelling District".

"Rezoning Bylaw (No. 51)"

To rezone lands in the area bounded by Ontario Street, Oswego Street, Montreal Street and Simcoe Street from "R-3L Zone Low Density Multiple Dwelling District" to "R-2 Zone Two Family Dwelling District".

as indicated in the sketch plan below.

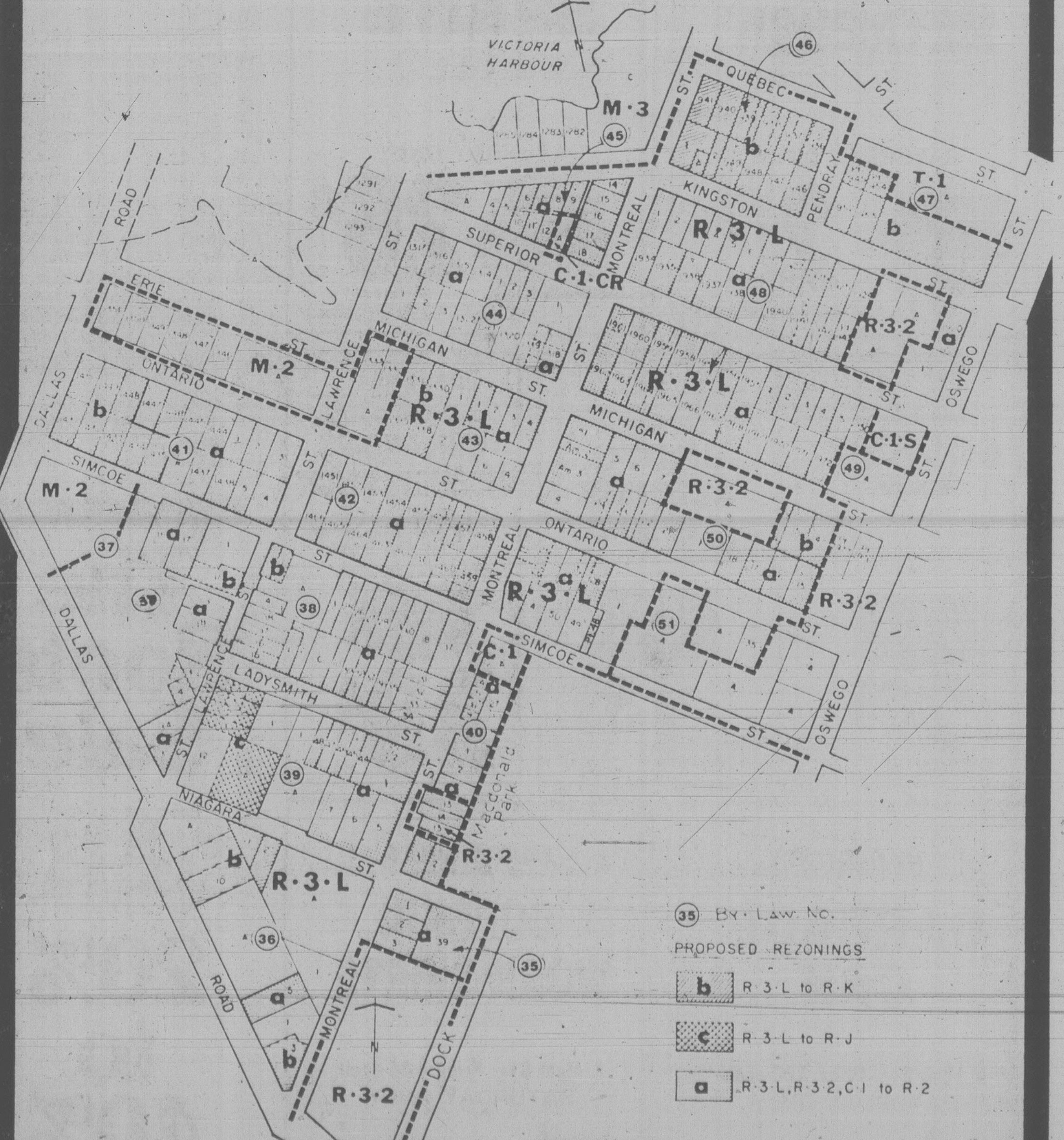

Copies of the draft bylaws may be inspected in the Douglas Street foyer, City Hall, between the hours of 8:30 a.m. to 4:30 p.m. any day City Hall is open for business prior to the hearing. Further enquiries should be directed to the Department of Community Development, tel: 385-5711, Loal 290.

City Hall
Victoria

Colin F. G. Crisp
Assistant Municipal Manager

Car Driver Blamed in Death of Biker

A coroner's jury ruled Thursday night an 82-year-old Oak Bay driver was at fault in the Dec. 22 death of a 46-year-old motorcyclist.

Oak Bay police Insp. Jack Groves said today the case has been referred to the Crown prosecutor to determine whether charges will be laid against John Grant, 601 Transit.

The two-woman, four-man jury deliberated more than two hours before deciding Grant could have avoided the mishap which claimed the life of Peter Baker, 1738 Jefferson.

The mid-afternoon accident occurred on Beach Drive as Grant was turning left on to Hood Lane.

Police believe Baker had initially tried to stop — there were 39 feet of skid marks — but when he realized he could not make it tried to speed around the car. At the same time, however, Grant accelerated in an attempt to complete the turn.

Baker, a father of three, received multiple injuries including a ruptured spleen and liver and died in hospital later that day.

At the inquest Grant and his wife, a passenger in the car, said they didn't see the motorcycle when they started the turn, but the jury found Grant had sufficient opportunity to notice it.

Coroner Edmond Jorre de St. Jorre noted there was no sign either Baker or Grant had been drinking.

"That's the tragic thing here," he said. "We had two sober people in the collision."

Baker was an employee of the highways ministry. Grant is a retired naval captain and teacher.

St. Jorre said Baker was an experienced motorcyclist. On the day he died Grant told his family he was "going out for a spin," St. Jorre said.

Pat Bay Team Bound for Arctic

About a dozen scientists and technicians from the Pat Bay Institute of Ocean Sciences next month will begin a three-part oceanographic project on the sea ice in the Arctic Archipelago.

A group of five will attempt to recover self-recording ocean current meters that have been frozen under the ice since last April in Wellington Channel between Devon Island and Cornwallis Island.

They will fly to Resolute Bay, transfer to a Twin-Otter and fly about 50 miles northeast to land on the ice and set up recovery gear.

Bob Lake, of the ocean physics section, said a dozen meters were dropped through holes in the ice in April last year. An attempt to recover them failed in late August, owing to thick ice and bad weather.

The instruments used for the first time a sound oriented system of measuring current direction, in addition to speed.

The second part of the operation will involve flying by Hercules transport two tracked vehicles and two equipment-accommodation sleds from Resolute to Rea Point on Melville Island, where there is an oil exploration landing strip.

From there an oceanographic team will drive over land and ice to Bridport Inlet and set up for a month of water measuring. The team will record tidal action, temperatures, tidal variation and oxygen content.

The data is of interest to the Crown corporation Petro-Can which is considering the possibility of a natural gas liquefication plant and tanker terminal at Bridport.

In early March, four members of the physics section will go to the channel between Devon Island and Dundas Island in a pilot experiment to be conducted in conjuction with the Bedford Institute of Oceanography in Halifax and the Atmospheric Environment Service.

Scientists will examine the phenomenon known by the Russian word polynia, meaning an area of open water surrounded by ice.

The two-year project involves setting out instruments this season to determine if successful data can be obtained for wind speed, currents and mixing, atmospheric moisture content, heat loss from turbulence and momentum, and ice formation.

Lake said an attempt would probably made to measure the density and form of fog which rises from a polynia on account of the mixing of warmer air at the water's surface with the much colder atmosphere.

This work is expected to be finished about mid-April.

March in Memory

VIENNA, Austria (AP) — Exiled signers of the Charter 77 human rights manifesto staged a torchlight march in memory of Jan Palach's fiery suicide protesting the Soviet invasion of Czechoslovakia.

THERMO PANE CONVERSIONS
No messy frame changes
For free estimate with no obligation phone
MAYFAIR GLASS & ALUMINUM LTD.
384-8721
Suppliers Of The (Haida Thermo Conversion System)

10% to 20% OFF
ON ALL FLOOR MODELS
POLY
SOFA AND CHAIR BEDS
EASY TO MOVE — 517 YATES

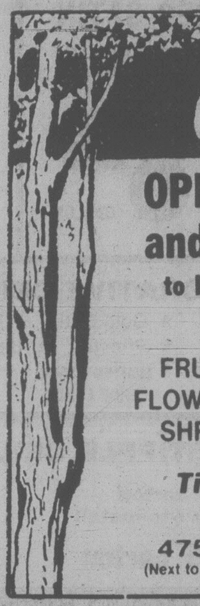

GORGE ROAD
Garden Centre
OPEN DAILY 9-5:30
and SUNDAYS 10-5
to help you with your garden needs . . .
FRUIT AND SHADE TREES
FLOWERING TREES — ROSES
SHRUBS — EVERGREENS
Time to Spray NOW!
475 GORGE RD. EAST
(Next to Revelstoke, formerly Stewart & Hudson)

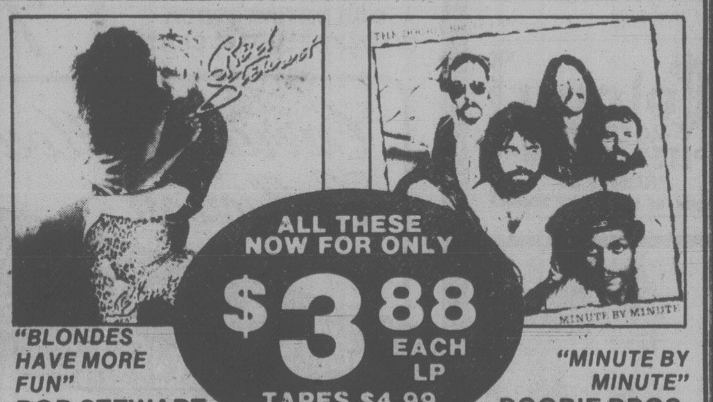

Kelly's RECORDS & TAPES
ON SALE
JAN. 19, 20 & 22.
WHILE SUPPLY LASTS.
Capitol
PINK FLOYD
"DARK SIDE OF THE MOON"
NOW ONLY
$2.99 EACH LP
TAPES $4.99
Capitol

DOCTOR HOOK
"A LITTLE BIT MORE"
NOW ONLY
$2.99 EACH LP.
LIMITED QUANTITIES
Capitol
LIMITED QUANTITIES

		TAPE
AL STEWART - *TIME PASSAGES*	$3.88	$4.99
GERRY RAFFERTY - *CITY TO CITY*	$3.88	$4.99
ALAN PARSON PROJECT - *PYRAMID*	$3.88	$4.99
STEVE MILLER - *FLY LIKE AN EAGLE*	$3.88	$4.99
BOB SEGER - *NIGHT MOVES*	$3.88	$4.99
LITTLE RIVER BAND - *DIAMANTINA COCKTAIL*	$3.88	$4.99
BOB SEGER - *STRANGER IN TOWN*	$3.88	$4.99
LITTLE RIVER BAND - *SLEEPER CATCHER*	$3.88	$4.99
STEVE MILLER - *GREATEST HITS*	$4.49	$4.99
WINGS - *GREATEST HITS*	$4.49	$4.99

ALL THESE NOW FOR ONLY
$3.88 EACH LP
TAPES $4.99
"BLONDES HAVE MORE FUN"
ROD STEWART
"MINUTE BY MINUTE"
DOOBIE BROS.
WEA
ROLLING STONES - *SOME GIRLS*
BONEY M - *NIGHTFLIGHT TO VENUS*
NEIL YOUNG - *COMES A TIME*
WEA
STEVE MARTIN "A WILD AND CRAZY GUY"
NOW FOR ONLY $4.49 EACH L.P. / TAPES $4.99

CLASSICAL AND JAZZ . . .
20% OFF MARKED PRICES

Kelly's presents . . .
THE BEST SELLING STEREO SYSTEM OF 1978 . . .
- Sansui G-3000 26 watts RMS 5 yrs. parts and 3 yrs. labour.
- EDS 15S MK 11 Semi auto turntable with cartridge 2 yrs. parts and 1 yr. labour
- Prolinear Stage 60's 3-way speaker 60-watt capability 5 yr. parts and labour.

A NEW STEREO at 1978 PRICES . . .
$889.88
THIS WEEKEND ONLY

NO DOWN PAYMENT REQUIRED
NO PAYMENTS 'TIL APR. 15/79 O.A.C.

VICTORIA'S MUSIC STORE
Kelly's Stereo Marts
728 YATES ST.
388-5502
12-23
OPEN 'TIL 9 P.M. ON WEEKNIGHTS
feelin' good about Kelly's

THE CORPORATION OF THE DISTRICT OF SAANICH

ZONING BY-LAWS

NOTICE OF PUBLIC HEARING

NOTICE is hereby given that all persons who deem their interest in property affected by the following proposed by-laws will be afforded an opportunity to be heard before the Municipal Council on the matters contained therein at a Public Hearing to be held in the Council Chamber, Municipal Hall, 770 Vernon Avenue, on Monday, January 29th, 1979, commencing at 7:30 p.m.:

(a) **"ZONING BY-LAW, 1978, AMENDMENT BY-LAW, 1979, NO. 4216".**

The intent of the proposed by-law is:

(i) to restrict the activities permitted under Zone District CS-4 and CS-4A by redefining them as Commercial Outdoor Recreation. The following properties are presently zoned CS-4 or CS-4A:

Lots Part 1 and Part 2, Section 88, Lake District, Plan 16363, and Lot Part A, Section 88, Lake District, Plan 23242 (All on Goward Road, between Prospect Lake Road and Echo Drive);

Lots Part B and Part C of Section 92, Lake District, and Lot Part Amended 2 of B, Sections 92 and 136, Lake District (4633 and 4657 Prospect Lake Road);

Lot Part C of Section 61, Lake District, and Lots 1, 2, 3 and 4, Section 61, Lake District, Plan 22976, and Lot 1, Section 61, Lake District, Plan 22639, and Lot A, Section 61, Lake District, Plan 22849, and Lots 5 and 6, Section 61, Lake District, Plan 22976 (552, 561, 562, 572, 575, 576 and 577 Doyle Road);

Part of Lot Part 1, Section 33, Lake District, Plan 4847 (Northeast corner of Lochside Drive and Cordova Bay Road);

Lot Part 3, Section 22, Lake District, Plan 7099 (Prospect Lake Road at Munn's Road);

Lot Part H, Section 51, Victoria District, Plan 575R (4225 Blenkinsop Road);

Lot Part A of Sections 131 and 132, Lake District, Plan 1281, and 15.18 ha in Section 1, Lake District (Meadowbrook Road);

Lot Part 7, Section 7, Lake District, Plan 764 (4508 Blenkinsop Road);

Lot South Part Section 32, Lake District (5184 Beryl Road); and

Lots 1, 3, 4, 5 & A of 2, Section 24, Lake District, Plan 10468 (4630, 4640, 4650, 4672 and 4680 Blenkinsop Road);

(ii) to create a new Zone District CS-11 (Commercial Recreation);

(iii) to delete from Zone District CS-4 and add to Zone District CS-11 the following property:

Parcel "B" (D.D. 51599-J) of Lots 14, 15 and 16 and Parcel "C" (D.D. 51599-I) of said Lot 14, All of Section 100, Lake District, Plan 346 except that part thereof of said Parcel "C" included within the boundaries of Plan 14320 and

Those parts of Lots 14, 15 and 16 of Section 100, Lake District, Plan 346 lying to the Northeast of the Right-of-Way of the Victoria and Sidney Railway except out of the said Lots 15 and 16, those parts dedicated as road by Plan 2611.

(770 Vanalman Avenue—FUN CITY ATTRACTIONS LTD.)

(b) **"ZONING BY-LAW, 1978, AMENDMENT BY-LAW, 1979, NO. 4213".** To rezone the west part of Lot C, Section 64, Victoria District, Plan 1442 (west half of 4020 Saanich Road which fronts on Travis Place) from Zone District RS-2 (detached housing) to Zone District RD-1 (two-family dwelling).

(c) **"ZONING BY-LAW, 1978, AMENDMENT BY-LAW, 1979, NO. 4217".** To rezone Lot 14, Section 39, Victoria District, Plan 1708 (1568 Church Street) from Zone District RS-2 (detached housing) to Zone District C-2 (general commercial).

(d) **"ZONING BY-LAW, 1978, AMENDMENT-BY-LAW, 1979, NO. 4215".** To rezone Lot 2, Section 44, Victoria District, Plan 32196 (4033 Hollydene Place) from Zone District RS-20 (detached housing) to Zone District RS-12 (detached housing).

(e) **"ZONING BY-LAW, 1978, AMENDMENT BY-LAW, 1979, NO. 4214".** To rezone part of Section 8, Lake District (Lohbrunner Road) shown hatched and outlined in heavy black lines on the map below from Zone District RS-24 (detached housing) to Zone District RS-10 (detached housing).

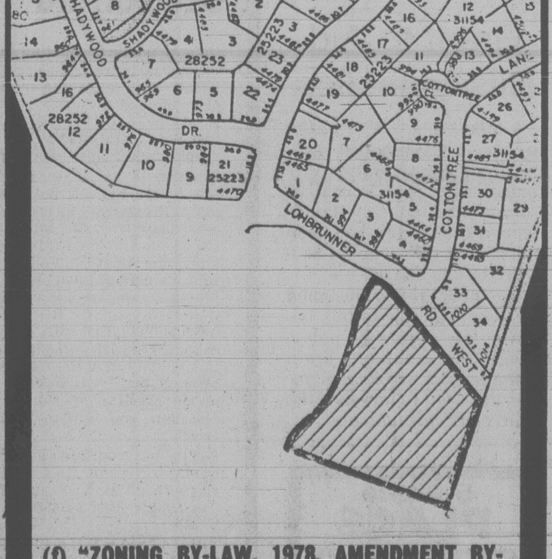

(f) **"ZONING BY-LAW, 1978, AMENDMENT BY-LAW, 1979, NO. 4218",** The intent of the proposed amendment is to increase the minimum lot requirements for Zone District RD-4 (two-family dwelling) from 930 m^2 to 1,000 m^2.

(g) **"ZONING BY-LAW, 1978, AMENDMENT BY-LAW, 1979, NO. 4226".** To rezone Lot 3, Block 2, Section 57, Victoria District, Plan 901-A (3955 Cedar Hill Road) from Zone District RS-2 (detached housing) to Zone District C-3 (shopping centre commercial).

A copy of the proposed By-laws may be inspected at the Municipal Hall, 770 Vernon Avenue, between the hours of 8:30 a.m. and 4:30 p.m., Monday to Friday, except Statutory Holidays.

"R. M. SHARP"
Municipal Clerk

Before the Judge

A 25-year-old Los Angeles painter who will soon be deported promised Judge Harold Alder in provincial court Thursday he'll forward the $50 fine levied against him for possession of marijuana.

Peter Higgs, also known as Charles Brown, had been in custody since Saturday. He pleaded guilty.

His use of an alias prompted the judge to question "why he uses another name up here."

★ ★ ★

A former drug counsellor recently deported from the U.S. was jailed five days after pleading guilty to shoplifting.

William McGillivary, 31, of 3730 Press, was seen taking a carpenter's plane from a downtown department store without paying for it.

Other recent shoplifting convictions included two Ladner women, Patricia Douglass and Angela Husvik, both 21, who were fined $50 each and given three months probation.

Fined $50 for a similar offence was Malown Evans, 711 Johnson.

★ ★ ★

"A flurry of wild spending by someone trapped on welfare" brought a 20-year-old Victoria woman before Judge Alder.

Deborah Davis, 430 Michigan, pleaded guilty to seven counts of false pretences involving cheques totalling more than $465 passed over two months last spring.

In sentencing the woman to one year's probation requiring her to pay back the businesses, the judge did not include a fine because "it would only increase the problem of restitution."

The court was told the woman had a job promised in Alberta next month.

★ ★ ★

A Vancouver father who appeared in court with a bright yellow T-shirt emblazoned with "Superdad" was told by the judge he was "not living up to the name you have on your chest."

Robert Fielding, 32, was fined $50 after pleading guilty to causing a disturbance by being drunk Nov. 12 in a Sidney disco.

Alder decided it was still "worth a try" to keep 17-year-old Hasan Celebic of 1414 Hillside out of the prison system.

He suspended sentence and placed him on one year's probation for theft.

Celebic, in custody for two weeks, was ordered to apologize to the owner of the Oak Bay store where he snatched $84 from the cash register while an accomplice distracted the clerk on Jan. 3.

Celebic pleaded guilty at his first court appearance Jan. 4.

★ ★ ★

A 64-year-old man with a criminal record going back to 1934 was grateful for a 12-month sentence after pleading guilty to breaking into a downtown motorcycle dealership on Jan. 4.

"I consider that a break, your honor," George Whelpley, 1242 Yates, said after Alder recommended the time be served at the Alouette River centre which treats alcoholics.

★ ★ ★

A 57-year-old Esquimalt man was told by Alder his excuses for drinking and driving Dec. 16 illustrated two of the fallacies associated with the problem.

"You don't have to be inebriated and feel it," Alder told Kenneth Rae, 57, of 1345 Craigflower, after he pleaded guilty to driving with a blood-alcohol level more than .08.

Nor would Alder accept the argument by Rae's lawyer that there was no way of Rae keeping track of how much he was drinking because beer was being served by the jug and glasses were being constantly topped, often before the contents had been drained.

Rae was fined $350.

Others fined for drinking and driving: Denis Underwood, 20, of 2367 Mount Newton Crossroad, $50, plus 50 hours community service work; Roger Tracy, 34, of Campbell River, $500; Lenox Jones, 17, of 1894 West Burnside, $50; James McGregor, 32, of 719 Goldstream, $600; David Lehan, 18, of Calgary, $400; Steven McKellar, 26, of 762 Harding, $400

Trafficker Saved from Jail By Character Evidence

Strong character evidence played a large part Thursday in saving a 21-year-old man from a jail sentence.

Douglas Michael Reeves pleaded guilty before Judge Leslie Cashman in county court to possession of 20 grams of hashish for the purpose of trafficking last June.

A lawyer, a businessman and a member of the legislature said they thought Reeves had learned his lesson and is unlikely to get into trouble again.

Cashman said the courts take a severe view of trafficking but this was an unusual case.

The character evidence was very strong, "as strong as I have ever heard," and another factor was rehabilitating a person to be a useful citizen and not pursue criminal activities.

He also noted the prosecution had not sought a jail sentence.

Reeves was given a suspended sentence and placed on probation for two years with the conditions that he report each month to his probation worker and that he not associate with anyone involved in drug trafficking.

Cashman warned him that any offence during the next two years, including violation of probation, could bring him back to court for sentencing on the drug matter and "I feel fairly confident you will go to jail" in that event.

Jeffrey Green, counsel for Reeves, said his client works steadily, has ceased using all drugs, has had the gravity of the offence brought home to him and the likelihood of a repetition is nil. Jail would not only be contrary to Reeves' interests but of no benefit to society.

Character evidence was given by Victoria MLA Charles Barber, lawyer George MacMinn and Gordon Proctor, manager of business development at Westcoast Savings Credit Union.

Court was told police found 14 grams of hashish in a shoulder bag in Reeves car and six ounces of hashish and marijuana seeds in his bedroom. A set of scales was also found in the Cordova Bay Road house.

Reeves has one previous conviction, in 1976, for possession of marijuana. He was fined $400.

Black Ball Out 3 Weeks

Black Ball ferry service between Victoria and Port Angeles will be cancelled for three weeks beginning Sunday to allow for repair work on the Port Angeles dock.

A company spokesman said as a result, the ferry Coho will go into drydock at Seattle for repairs to the engine and other areas.

Service will resume Feb. 12.

Grant to Aid Blissymbolics

A monthly grant of $2,080 to the blissymbolics program of the Greater Victoria Society for Alternative Communication for Handicapped Individuals has been approved by Provincial Secretary Hugh Curtis.

The program is designed for people unable to talk because of cerebral palsy, mental retardation, brain damage and strokes. Symbols are used to increase the ability to communicate.

Colony
MOTOR INN
PETER CHIPMAN
FROM 8:30 1-13
THE NEW LOUNGE

AFTERNOON AND EVENING CLASSES IN INTERIOR DECORATING

Joseph Egoyan

Once again the fascinating study of interior decorating will be introduced to you by theoretical and practical analysis. These lectures will be held in the store and also supplemented by on-location studies in selected homes including a visit to the residence of Mr. Egoyan to discuss the problems arising in furniture arrangement, color schemes, lighting, styles, theme drapery and carpet selection and proper use of pictures and accessories.

Mr. Joseph Egoyan, B.A.ED., your instructor, is well qualified with extensive theoretical and practical knowledge. He is a graduate from the Art Institute of Chicago and California College of Arts and Crafts, has taught at Oakland Tech High, Calif., the American College in Cairo and the Evening Adult Education program in Victoria. In addition, he has a wealth of practical experience in retail fields as proprietor of Ego Arts Gallery in Cairo for five years and Ego Interiors in Victoria for seventen years. Mr. Egoyan is a qualified artist and has exhibited his art works in a number of one-man shows in the U.A.R. and U.S.A. He won first prize in Vancouver Island Jury Show at the Art Gallery of Victoria, also a one-man show theme "BIRDS" was displayed at The Victoria Provincial Museum, The Burnaby Art Gallery and is now at Ego Interiors.

For the past fourteen years this course in interior decorating has been given by Mr. Egoyan twice yearly in three separate classes each week. At an average of twenty students in each class, more than a thousand students have taken the course to date.

THE CLASSES WILL BE HELD TUESDAY AFTERNOONS, FROM 1 TO 2:30 P.M. AND ALSO EVENINGS ON MONDAY OR WEDNESDAY 7:30 to 9 P.M.

CLASSES START FEBRUARY 26th, 27th and 28th AT EGO INTERIORS TOTAL COST OF FIVE LECTURES ONCE WEEK, $25.00.

ego interiors
1028 FORT ST. (Near Cook)
Phone 382-3200

WELCOME TO 2 FLOORS OF UNIQUE DESIGNS

● Furniture ● Lamps ● Gifts ● Toys ● Rugs ● Jewellery ● Fabrics ● Dinnerware ● Games ● Artwork ● Ceramics ● Kitchenware ● Decorative Accessories ● Glassware ● Chinaware ● Flatware ● Stainlss Steel ● Holloware ● Plastic ● Mobiles ● Place Mats ● Linen ● Bags ● Cushions and Much More.
20

5-Piece
PLACE SETTING SALE
1847 Rogers Silverplate
1847 Rogers Goldplate
1847 Stainless
INTERNATIONAL STERLING
25% OFF
Open Stock
Special Orders
8 Patterns
to Choose From
ROSE'S
JEWELERS
1317 DOUGLAS ST.
DOWNTOWN
1-5

JANUARY CLEARANCE
ALL PRICES EFFECTIVE 'TIL JANUARY 27th OR WHILE STOCKS LAST

ELECTRICAL WIRE
14/2/1 COPPER
SALE FOOT 9¢

ARBORITE
2x4 CUTTINGS
WIDE RANGE OF PATTERNS AND COLOURS
TO CLEAR 1.49 EACH

ALUMINUM STEP LADDERS
6 FOOT—EUROPEAN DESIGN
TO CLEAR 9.99 EACH

STAINLESS STEEL KITCHEN SINKS
★ SINGLES
★ DOUBLES
★ ENSEMBLES
ALL STOCK TO CLEAR
25% OFF REG. PRICE

QUICK BRIK
DECORATIVE BRICK FACING
RUSTIC SMOKE
CTN. COVERS 5 SQ. FT.
TO CLEAR CARTON 3.49

STANLEY DRAPERY HARDWARE
TO CLEAR 1/2 PRICE
(EXCEPT I-BEAM)

RAIN STAIN
FULL RANGE OF STOCK COLORS
BUY NOW FOR SPRING
TO CLEAR 9.95 U.S. GALLON

PANELLING
★ SPANISH PECAN
★ COUNTRY BIRCH
4 x 8 SHEETS
TO CLEAR 6.79 EACH

GLIDDEN SPRED SATIN
OUR BEST QUALITY FLAT LATEX PAINT
SALE 8.99 GALLON

CEDARSTRIP AND REDWOODSTRIP
DO-IT-YOURSELF REAL WOOD WALL FACING
TO CLEAR 12.99 Pkg.

TARPS ● TARPS ● TARPS
ORANGE WOVEN COMPLETE WITH TIES
5x7 Reg. 5.49 TO CLEAR 3.99
8x10 Reg. 10.49 TO CLEAR 7.99
10x12 Reg. 13.20 TO CLEAR 9.99

JM DECORATIVE CEILING TILE
★ 64 sq. ft. per carton
★ 4 deluxe patterns
★ Regular to 25.95 carton
★ Gold Brite ★ Stellar
★ Primitiff ★ Uniform
LIMITED STOCK SHOP EARLY
TO CLEAR 14.95 Ctn.

B&D Black & Decker #7770
10" COMMERCIAL RADIAL ARM SAW COMPLETE WITH STAND
359.99

DOMTAR STIPPLE CEILING TILE
★ 32 sq. ft. per carton
★ 12"x12" easy-to-install
Regular 8.95 carton
TO CLEAR 7.55 CARTON

OLYMPIC STAIN
★ ALL IN-STOCK SOLIDS AND SEMI-TRANSPARENTS
★ BUY NOW FOR SPRING
13.29 GALLON

FLUORESCENT FIXTURES
★ 4 FOOT — 2 TUBE WITH DIFFUSER
★ 75 ONLY — SHOP EARLY
TUBES NOT INCLUDED
17.99 EACH

LIGHT FIXTURES
★ OUR ENTIRE STOCK
(EXCEPT FLUORESCENTS)
1/2 TO CLEAR PRICE

Carriage House Collection™
Save 1/3 on Beautiful Decorative Hardware

Whatever your decor, you'll find style, grace and elegance. Now is your opportunity for real values for your kitchen, bath, entry, all throughout the house.

SAVINGS EXAMPLE — TOWEL RING C9056-AE
REGULAR 9.49 EACH 6.33

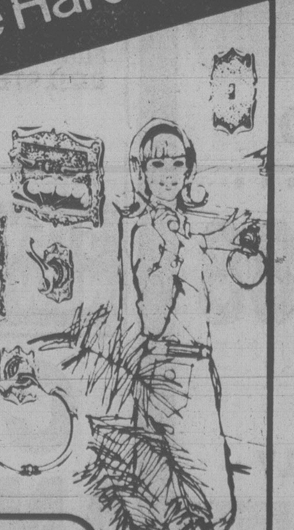

Amerock

FLOOR COVERINGS

SELF-STICKING FLOOR TILE

★ Armstrong Place n' Press
★ Amtico Zip Stick
★ Extensive range of colors and patterns
Regular to 49¢ sq. ft.
29¢ SQ. FT.

HAWAIIAN SANDS
★ Multi-tone Saxony Carpet
★ 100% Hard-wearing nylon pile
★ Two colors only
Regular 17.95 sq. yd.
TO CLEAR 8.95 SQUARE YARD

CUSHIONFLOR VINYL
★ Do-it-yourself 6' width
★ Five patterns in stock
★ Easy care vinyl finish
Regular 5.95 sq. yd.
TO CLEAR 2.99 SQUARE YARD

VINYL RUNNER
PREMIUM QUALITY
Mediteranean Design
★ Clear
★ Gold
★ Green
Regular 79¢ lin. ft.
TO CLEAR 59¢ LIN. FOOT

LUMBERWORLD
3955 QUADRA ● 479-7151
CHARGEX VISA
ONE BLOCK SOUTH OF McKENZIE
OPEN MONDAY THROUGH SATURDAY — 7:30 A.M.-5:30 P.M.
master charge THE INTERBANK CARD
1-19

Rescuers to Get Expenses, at Last

Volunteer rescuers who turn out to help people in distress will get a better deal from the federal government.

Transport Minister Otto Lang Thursday signed an agreement guaranteeing rescuers compensation for their expenses and insurance for their boats and equipment.

The president of the newly-formed Canadian Marine Rescue Auxiliary said it is the first time in 15 years that the volunteers will be paid for their efforts.

"Up to now they haven't even been able to recover the costs of damages to their boats," Phil Matty told the minister.

"This is a rewarding day for those people who have been responding to marine emergency situations on a voluntary basis."

The contract signed by the minister covers B.C., Alberta and Saskatchewan. Other agreements to be signed as Lang heads eastward to Ottawa will cover volunteer rescue groups in the Central Region (Manitoba and Ontario); Laurentian Region (Quebec); Maritime Region (Prince Edward Island, Nova Scotia and New Brunswick) and the Newfoundland Region (Newfoundland and Labrador).

The new, five-year contracts will provide insurance for volunteers' boats, covering hull and machinery to market value; $2,000,000 third party liability; comprehensive coverage of authorized activities ashore up to $1,000,000; accidental death coverage up to $50,000 and aggregate liability of $1,000,000 per accident.

The contracts will cost an estimated $900,000 over a three-year period for insurance on boats used in rescue operations and expenses incurred by volunteers while performing authorized search and rescue activities, Lang said.

The conduct and operation of the auxiliary groups will be left in the hands of the volunteers.

Happy New Year

HAMBURG, West Germany (CP) — When police here opened a package marked, "Happy New Year," they found a bottle of brandy and an anonymous thank-you note. It boasted of having committed "at least 1,500 traffic offences in 1978." The bottle of brandy was offered as "a small token of gratitude for not catching me."

CITY BUS COMPANY PLANNED

The provincial government will incorporate a new company by April 1 to manage and operate transit services in the Greater Victoria and Greater Vancouver regions, Transit Minister Bill Vander Zalm said Thursday.

Vander Zalm said the new firm will have a board of directors whose sole responsibility will be transit management and operation, and will be separate from the Urban Transit Authority (UTA) which is responsible for policy, planning and financing of transit in the province.

The minister said the new operating company will be financed by the cost-sharing agreements between the UTA and the two regional districts involved.

Victoria Ald. Bill Tindall, a member of the UTA board of directors, said a three-cents-a-gallon gasoline tax will be imposed on Capital Region residents starting April 1 to finance transit in the area.

He said an additional tax will be added to B.C. Hydro bills for the transit service, probably starting in two years, and that will be followed by a levy on property in six to eight years.

TILE TOWN
JANUARY SALE

3x6 GLAZED (ITALIAN) FLOOR and WALL TILE Sq. ft. 1.45
6x6 FROST PROOF Sq. ft. 1.40
8x8 HEX. FROST PROOF Sq. ft. 1.70
1"x1" White GLAZED TILE Sq. yd. .... 99¢
CLEARANCE OF FLINTKOTE EASY CARE FLOOR TILE (self adhesive), Sq. ft. .... 85¢
.08 GAUGE V.A. TILE Sq. ft. .... 35¢

LOOK FOR OUR IN-STORE SPECIALS!

1-19

CHARGEX
master charge THE INTERBANK CARD

TILE TOWN
206 ESQUIMALT RD.

OPEN DAILY 8:30 A.M. TO 5 P.M. LOTS OF PARKING

The Corporation Of The District of Saanich

BY-LAW No. 4210

A BY-LAW TO EXPROPRIATE A RIGHT-OF-WAY FOR DRAINAGE PURPOSES

WHEREAS the Municipal Council of The Corporation of the District of Saanich is duly authorized and empowered to construct, operate, maintain and extend drainage works for the impounding of surface and other waters for the benefit of the inhabitants of the Municipality;

AND WHEREAS for the construction of certain drainage works it is necessary to acquire an easement and right-of-way in, over, and upon that parcel of real property hereinafter described;

AND WHEREAS the Municipal Council of The Corporation of the District of Saanich deems it expedient to acquire the easement and right-of-way as aforesaid by by-law pursuant to Section 531(4) of the Municipal Act, Chap. 255, R.S.B.C. 1960, and amendments thereto.

NOW THEREFORE, the Municipal Council of The Corporation of the District of Saanich, in open meeting assembled, enacts as follows:

1. This By-law may be cited for all purposes as the "DRAINAGE EASEMENT EXPROPRIATION BY-LAW, 1978, NO. 4210". (1363 HARROP ROAD)
2. Pursuant to Section 531(4) and subject to Division 4 of Part XII of the Municipal Act, Chap. 255, R.S.B.C. 1960, and amendments, the Municipal Council of The Corporation of the District of Saanich hereby expropriates an easement and right-of-way in, upon, under and across the real property hereunder described for the purposes and to the extent set out in the form of agreement attached as Schedule "A" hereto and made a part of this By-law and for such purposes is hereby authorized, by its servants to enter upon and to break up, take and enter into possession of and use the said real property without the consent of the owners thereof:

   All that part of Lot "B", of Section 32, Victoria District, Plan 17815, lying to the South East of a boundary parallel to and perpendicularly distant 10 feet from the South Easterly boundary of said Lot,

   together with,

   all that part of said Lot "B" lying to the North East of a boundary parallel to and perpendicularly distant 12 feet from the North Easterly boundary of said Lot Except that part thereof included within the boundaries of the above described 10 foot portion of the right-of-way;
3. This By-law shall not come into effect until it has been published once in the Gazette and in a newspaper published or circulating in the Municipality of Saanich, and a certified copy thereof has been filed in the Land Registry Office in the City of Victoria.
4. The Council shall file plans and specifications of the said drainage works with the Clerk, who shall, on receiving the same, issue the statutory notice required by Section 483 of the Municipal Act.

Passed by The Municipal Council on the 4th day of December, 1978, reconsidered, finally passed and adopted, signed by the Mayor and the Clerk and sealed with the Seal of the Corporation on the 18th day of December, 1978.

J. Morrison
Deputy Clerk of the Corporation
of the District of Saanich.

Melville B. Couvelier
Mayor

SCHEDULE "A"

THIS AGREEMENT made the day of 1979
BETWEEN:

(hereinafter called "the Owner")
OF THE FIRST PART

AND: THE CORPORATION OF THE DISTRICT OF SAANICH,
770 Vernon Avenue,
Victoria, B.C.
V8X 2W7
(hereinafter called "the Municipality")
OF THE SECOND PART

WITNESSETH THAT:

The Owner for the receipt and sufficiency of which is hereby acknowledged, hereby grants in perpetuity to the Municipality, the exclusive right and easement for the Municipality, its servants, agents and all others the licencees of the Municipality:

(a) To construct, entrench, operate, maintain, remove and replace one or more systems of storm drainage pipes and all necessary appurtenances thereto in, under and upon the land described in the Appendix hereto and therein and hereinafter called "the right-of-way", for the conveyance of storm water.

(b) To pass and repass over the right-of-way and to clear, dig, remove and backfill soil and make trenches on the right-of-way for any of the purposes aforesaid.

The Owner hereby agrees that for the purpose of installing the aforesaid drainage works, the Municipality, its servants, agents and all others the licencees of the Municipality, during the initial period of construction only, may enter upon an additional 10 feet of the owner's land adjacent to the right-of-way.

The Municipality covenants with the Owner that each time it disturbs the surface of any of the Owner's land in the exercise of any of the rights granted to it under this Agreement it will restore the same as near as is reasonably possible to the condition thereof before such disturbance.

The Owner hereby covenants with the Municipality:

(a) Not to make, place, erect or maintain, subsequent to the date hereof, any building, structure, excavation, pile of material or obstruction in, under or upon the right-of-way without the written consent of the Municipality first had and obtained;

(b) Not to do or knowingly permit to be done any act or thing which will interfere with or injure the said systems and in particular will not carry out any blasting on or adjacent to the right-of-way without the consent of the Municipality, provided that such consent shall not be unreasonably withheld; and

(c) Not to substantially diminish the soil cover over any of the systems installed in the right-of-way and, in particular, without in any way limiting the generality of the foregoing, not to construct open drains or ditches along or across any of the systems installed in the right-of-way.

It is mutually agreed between the Municipality and the Owner:

(a) That the right-of-way shall be construed as running with the land, that no part of the fee of the soil shall pass to or be vested in the Municipality under or by these Presents and that the Owner may use and enjoy the said land, subject only to the rights and restrictions herein provided;

(b) That the expressions "Municipality" and "Owner" herein contained shall be deemed to include the executors, administrators, successors and assigns of such parties wherever the context so admits; and

(c) Wherever the singular and masculine are used in this Agreement they shall be construed as meaning the plural or the feminine or the body corporate where the context or the parties hereto so require.

IN WITNESS WHEREOF the parties hereto have caused these Presents to be executed as of the day and year first above written.

SIGNED, SEALED AND DELIVERED by the said Owner in the presence of:

Signature of Witness

Address

Occupation

1-19

TIME and ATTENTION

OUR EDGE IN THE AUDIO MARKET PLACE!! WE GIVE YOU THE TIME AND ATTENTION NECESSARY TO INSURE THE CORRECT SELECTION OF AN AUDIO COMPONENT OR SYSTEM. SELECT AND INVESTIGATE AUDIO and TV AT YOUR LEISURE. WE ARE HERE TO ASSIST YOU!!

MUTT & JEFF. TWO OF THE MOST AMAZING AR SPEAKERS EVER.

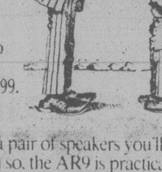

Here you have two of the newest additions to the AR range.

The little fellow (AR18) sells for about $99. The big guy (AR9) is approximately $1100.

Each, in its own way, is formidable.

If you're ready to spend over $2000 for a pair of speakers you'll be 'demo-ing' some pretty exotic hardware. Even so, the AR9 is practically guaranteed to boggle your mind. Stuff that costs a lot more won't sound as clean and strong, and give you such an impeccable stereo image.

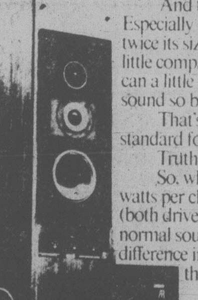

And the AR18 will prove equally startling. Especially if you compare it with speakers around twice its size and price. People who've made this little comparison blindfolded are amazed. How can a little character like the AR18 sound so big, bold, and accurate?

That's the AR secret. One standard for all speakers.

Truth in listening.

AR Truth In Listening

So, while the big guy will handle up to 400 watts per channel, vs 100 watts for the small one (both driven to clipping 10% of the time and using normal source material)... and while there's a difference in the sound levels and the bass, both have the same flat response and satisfying sound.

It means that no matter how big your room or your bank account, you don't have to settle for less than the highest quality speaker delivering high quality sound.

With AR you pay your money. But you don't take any chances.

TELEDYNE ACOUSTIC RESEARCH

Technics SL220
SEMI-AUTOMATIC TURNTABLE

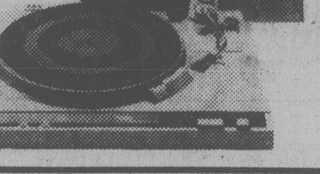

★ 0.04 WOW and FLUTTER
★ —70db RUMBLE
★ FRONT PANEL CONTROLS
★ INDEPENDENT PITCH CONTROLS
★ ILLUMINATED STROBOSCOPE

199.95

Technics SU7100
INTEGRATED AMPLIFIER

35 WATTS PER CHANNEL MINIMUM RMS BOTH CHANNELS DRIVEN AT 8 OHMS 20 HZ to 20 KHZ

A truly remarkable amplifier in terms of cost-performance, the SU7100 stereo integrated amplifier is one of the most practical high performance amplifiers available today. Extremely clean sound and very high quality.

LIMITED QUANTITY
199.95

OPEN 'TIL 9 P.M. WEEKDAYS—3 SOUNDROOMS
AUDIO FOR HOME and PROFESSIONAL USE
PH. 385-5555

STARK DESIGNS NOW HERE!!

Introducing the Stark Design sound energizers. A high efficiency bookshelf loudspeaker line of exceptional quality. Accurate reproduction at low or high energy levels.

FROM 179.95 ea.

$500 DRAW JAN. 31/79
WIN A PANASONIC COLOR TV OR SOUND SYSTEM VALUED AT $500 WITH THIS COUPON.

NAME ....
ADDRESS ....
PHONE NO. ....

NO PURCHASE NECESSARY. JUST FILL IN THIS COUPON AND DROP IT OFF AT OUR STORE BY JAN. 30/79

Technics
A SOUND SYSTEM

5 YEAR GUARANTEE

SA-80 FM/AM STEREO RECEIVER
15 watts RMS per channel, 40 Hz-20kHz at 0.3% thd

SL-19 TURNTABLE
0.05% WRMS wow and flutter, DC servo belt-drive semi-automatic

SB-240 SPEAKER SYSTEM
2-way 2-speaker vented enclosure, 40-20,000 HZ, handles up to 50 W music

599.95 plus tax limited quantity

1-20

INDEPENDENT BUYERS
DISCOUNT SERVICES

IN-STORE BANK FINANCING
FREE PARKING
FREE DELIVERY and SET UP

939c ESQUIMALT RD.

SOUND IS EVERYTHING

FAMILY CIRCLE

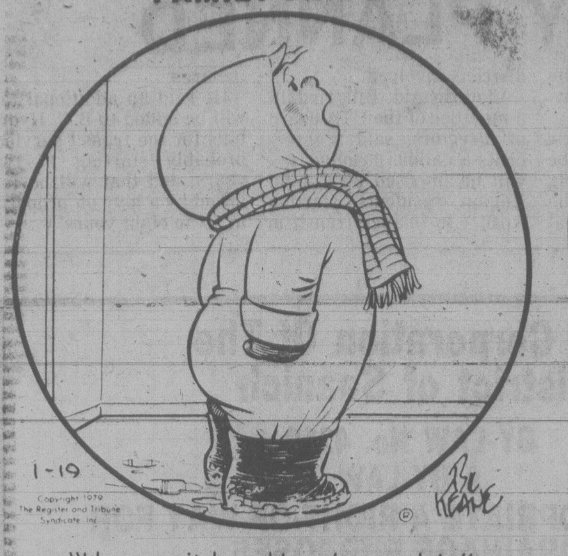
1-19
Copyright 1979 The Register and Tribune Syndicate, Inc.
Bil Keane

"I have an itch and I can't scratch it."

Contract Bridge ♠♥♦♣ B. Jay Becker

South dealer.
North-South vulnerable.

NORTH
♠A Q 8 6 3
♥K 9 2
♦J 8 5
♣6 4

WEST
♠7
♥Q J 10 8 5 3
♦9 4
♣A Q 10 7

EAST
♠J 10 9 4 2
♥6
♦6 3
♣J 9 8 3 2

SOUTH
♠K 5
♥A 7 4
♦A K Q 10 7 2
♣K 5

The bidding:

South	West	North	East
1 ♦	1 ♥	1 ♠	Pass
3 ♦	Pass	4 ♦	Pass
4 NT	Pass	5 ♦	Pass
6 ♦			

Opening lead - queen of hearts.

Let's assume you're in six diamonds and West, who bid one heart, leads the queen of that suit. Certainly your prospects of making the slam are excellent, but after you win the heart lead with the ace, draw two rounds of trumps, and play the K-A of spades, West unexpectedly shows out.

This is quite a blow because, had the spades been divided 3-3, you would have made all the tricks, while if the spades had been divided 4-2, you could have assured twelve tricks by simply ruffing one of dummy's low spades.

There's no use crying over spilt milk, so you naturally try to reorganize your thoughts to deal with the actual situation. You note that you can exert tremendous pressure on West by playing out all your trumps and thus force him to make a crucial discard on the last one.

So, in line with this thought, you cash dummy's queen of spades, discarding a heart, and lead three more rounds of trumps, producing this position:

North
♥K 9
♣6 4

West
♥J 10
♣A Q

East
Immaterial

South
♥7
♦2
♣K 5

You now play the deuce of trumps and poor West, who cannot spare a heart, discards the queen of clubs. The nine of hearts having served its purpose, you discard it from dummy. Then you play the five of clubs, forcing West to win the five with the ace, and the effect of having applied this pressure on West is that you make the slam.

CRYPTIC CROSSWORD

ANSWERS TO THURSDAY'S PUZZLE

ACROSS
1 Emphasis
5 Lisp
9 Ones
10 Assuaged
11 Scale
12 Bargain
13 Storm-troopers
18 Breaks in
19 Arum
20 Addenda
21 Spoil
22 Heel
23 Felonies

DOWN
2 Manx cat
3 Hustler
4 Insubordinate
6 Ingrate
7 Pedants
8 Quarto
13 Sabbath
14 Overdue
15 Making
16 Playpen
17 Routine

CLUES

ACROSS
1 Space explorers? (11)
9 His examinations necessitate a lot of book-work (7)
10 Prices come down at this auction (5)
11 Not inclined to build (5)
12 Antique chair that's broken is included in the bill (7)
13 Difference between a request and an order (6)
15 Not a figure of speech! (6)
18 Finds nothing in a ruined castle (7)
20 A fool disposed to be distant (5)
22 An increase, not for the first time (5)
23 Has been changed in spirit (7)
24 Capital conditions for Australian cowboys (5-6)

DOWN
2 Girl that is unhappy to start with (5)
3 Turns to stare about (7)
4 Usual pattern followed by an Anglo-Saxon conqueror (6)
5 The doctor joins me in a drink (5)
6 What Luther refused to do about a religious treatise (7)
7 Provide a meal for a supporter — a lover of greens (11)
8 Poultry food is not worth much (11)
14 Do some spelling? (7)
16 One should be in entering a new trade (7)
17 The meteorologist's line (6)
19 Garment unusual in cut (5)
21 Choice example (5)

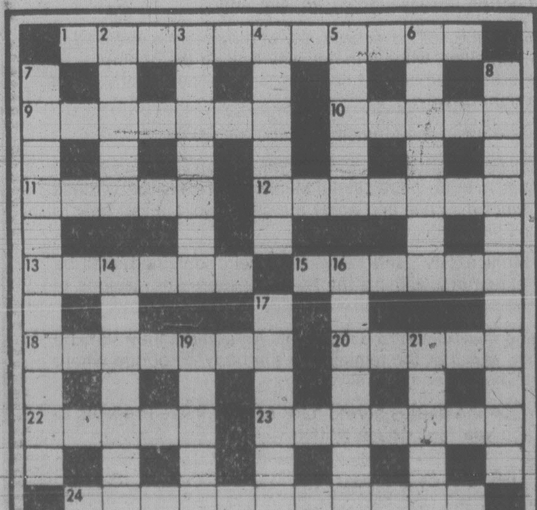
1
2
3
4
5
6
7
8
9
10
11
12
13
14
15
16
17
18
19
20
21
22
23
24

CRYPTIC 2

SOLUTIONS MONDAY

DENNIS THE MENACE

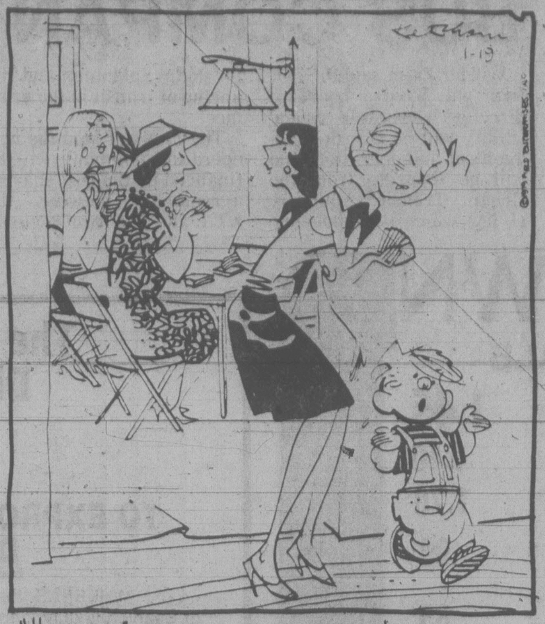
Ketcham 1-19
©1979 Field Enterprises, Inc.

"HOW CAN I GET WITH IT IF YOU WON'T LET ME LISTEN TO WHERE IT'S AT?"

LITTLE PEOPLE'S PUZZLE

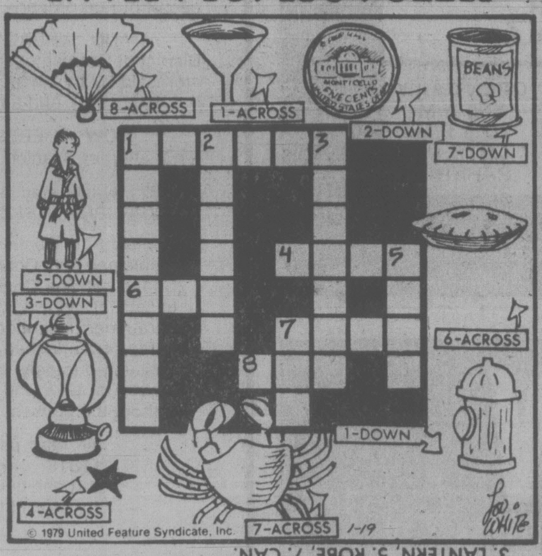
8-ACROSS
1-ACROSS
2-DOWN
7-DOWN
BEANS
MONTICELLO FIVE CENTS UNITED STATES OF AMERICA
5-DOWN
3-DOWN
6-ACROSS
1-DOWN
4-ACROSS
7-ACROSS
1
2
3
4
5
6
7
8
1-19
Lou White

© 1979 United Feature Syndicate, Inc.

ANSWERS: Across—1. FUNNEL, 4. STAR, 6. PIE, 7. CRAB, 8. FAN. Down—1. FIREPLUG, 2. NICKEL, 3. LANTERN, 5. ROBE, 7. CAN.

WORDY GURDY

BY TRICKY RICKY

Every answer is a rhyming pair of words (like FAT CAT and DOUBLE TROUBLE), and they will fit in the letter squares. The number after the definition tells you how many syllables in each word. To win $10, send your original rhymes with your definitions to this newspaper. All entries become the property of UFS, Inc.

1. Destitute Queen of Jordan (1)
2. Where the cod family swims (1)
3. Every bloodsucker (1)
4. E.K.G. (1)
5. 1960's disco date (1)
6. 14k actor Bill (2)
7. Iranian interpretation (2)

Thanks and $10 to Randy Baldwan of Victoria, BC., for #2. Send *your* entry to this newspaper.

1979 United Feature Syndicate, Inc

ANSWERS: 1 POOR NOOR 2 HAKE LAKE 3 EACH LEECH 4 HEART CHART 5 TWIST TRYST 6 GOLDEN HOLDEN 7 PERSIAN VERSION

1-19

YOUR HOROSCOPE

Astrological Forecast for Saturday, January 20
By SYDNEY OMARR

ARIES (March 21-April 19): Go slow enough to piece together subtle nuances, clues, bits of information. You can come up with complete story. Gemini, Sagittarius figure prominently — and so does the number 3. The third time will be the charm! Publicity, popularity, partnership, persuasion dominate scene.

TAURUS (April 20-May 20): Be thorough, take nothing for granted, check sources. Accent on service, basic issues, getting job done. Aquarius, Leo, Scorpio persons figure prominently. One who has requested many favors is now willing to return some of them.

GEMINI (May 21-June 20): Accent on excitement of discovery, creativity, romance. Relationship intensifies — nothing is halfway. Virgo, Sagittarius persons figure prominently. Imprint style, discuss ideas, make necessary changes, deal with children in an intelligent, compassionate manner.

CANCER (June 21-July 22): You'll have marvelous opportunity to improve home conditions, security. Harmony can be restored within family circle. Money spent on luxury item — or a surprise for loved one — is well spent. You'll have joy as result.

LEO (July 23-Aug. 22): Short trip may be necessary. obtain hint from Cancer message. Define terms, avoid self-deception, streamline procedures, deal with Pisces, Virgo persons. You meet someone who claims to be psychic. Be open minded, not gullible.

VIRGO (Aug. 23-Sept. 22): Emphasis on money and how to get more of it. Key is to organize, get material in order. Check files. Refer to recent experiences. Put knowledge to work. Cancer, Capricorn persons — and the number 8 — figure prominently.

LIBRA (Sept. 23-Oct. 22): You gain more recognition — your efforts are appreciated and rewarded. Aries figures in scenario. You complete important assignment. Door opens to fame, fortune — You just need courage and key to enter.

SCORPIO (Oct. 23-Nov. 21): Areas which previously were dark will receive benefit of greater light. Fears, doubts, bad dreams are due to vanish. Leo, Aquarius figure in scenario. You have valid opportunity to erase past mistakes.

SAGITTARIUS (Nov. 22-Dec. 21): Good lunar aspect coincides now with added popularity, friendship, creative capabilities. You win friends and influence people. Follow through on hunch. Aquarius, Cancer, Leo figure in scenario.

CAPRICORN (Dec. 22-Jan. 19) Emphasis on advancement through social contacts. Someone in position of authority takes a liking to you. Opportunity is present. Obtain hint from Libra message. Set sights on goal. It is closer than might be imagined.

AQUARIUS (Jan. 20-Feb. 18): People are interested in what you say, do and write. Know it and press forward. Lines of communication are open — express yourself in dynamic, unique and sincere manner. You overcome obstacle through unorthodox procedure.

PISCES (Feb. 19-March 20): Be analytical — find reasons for happenings. Accent on the unusual, the occult, secrets of financial manoeuverings. Gemini, Virgo, Sagittarius figures in scenario. A change occurs which could involve travel and money.

IF JANUARY 20 IS YOUR BIRTHDAY you are sensitive, psychic, loyal, dedicated and you often hurt those you love. Your are sincere, but a target for false flattery. Cancer, Capricorn persons play important roles in your life. June could be your most significant month of 1979, a year which features greater security, more allies, additional funding and a possible change in marital status. Travel, exciting contacts upcoming for March. You are basically conservative but talk a good "revolutionary game."

FUN WITH FIGURES

By J. A. H. HUNTER

"You know the people who moved in down the road last week," said Joe. "I met Stan, the eldest kid, today."

Sally smiled. "They seem a big family. How old is the boy?"

"He didn't tell me, but I did get some information," her husband replied. "The kids are all spaced one year apart, and the sum of their ages is just half the product of Stan's age and the age of the youngest.

You figure it out!

(Answer Monday)

Yesterday's answer: 602386 was EDIBLE.

WINNIE THE POOH

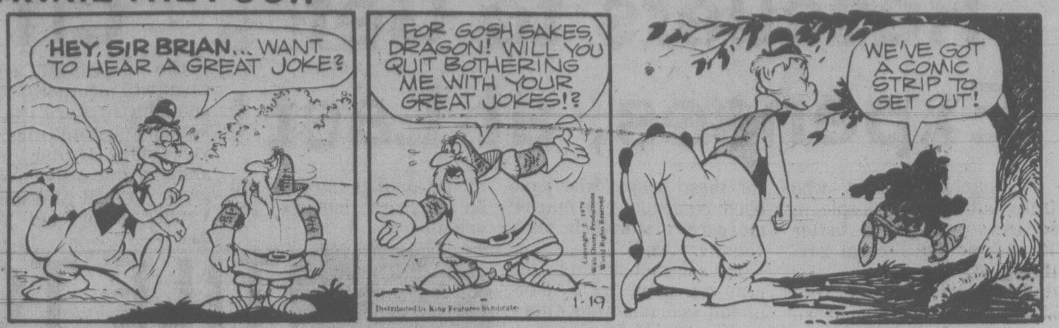
HEY, SIR BRIAN... WANT TO HEAR A GREAT JOKE?
FOR GOSH SAKES, DRAGON! WILL YOU QUIT BOTHERING ME WITH YOUR GREAT JOKES!?
WE'VE GOT A COMIC STRIP TO GET OUT!
Copyright © 1979 Walt Disney Productions World Rights Reserved
Distributed by King Features Syndicate
1-19

SUPERHEROES

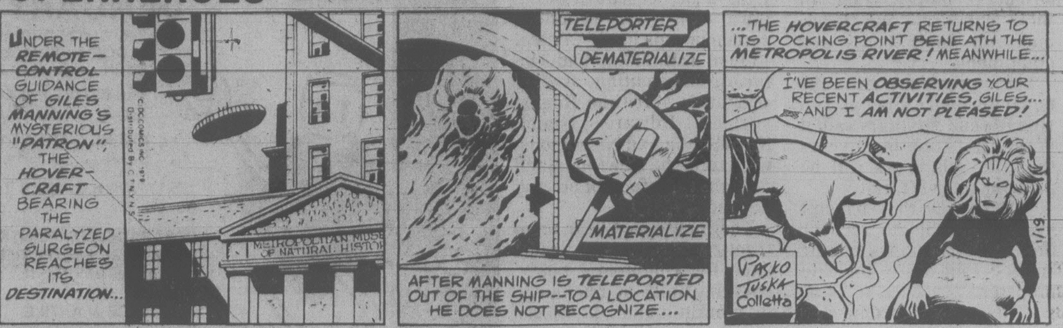
UNDER THE REMOTE-CONTROL GUIDANCE OF GILES MANNING'S MYSTERIOUS "PATRON", THE HOVER-CRAFT BEARING THE PARALYZED SURGEON REACHES ITS DESTINATION...
©DC COMICS INC 1979 Distributed By C.T.N.Y.N.S.
METROPOLITAN MUSEUM OF NATURAL HISTORY
TELEPORTER
DEMATERIALIZE
MATERIALIZE
AFTER MANNING IS TELEPORTED OUT OF THE SHIP--TO A LOCATION HE DOES NOT RECOGNIZE...
...THE HOVERCRAFT RETURNS TO ITS DOCKING POINT BENEATH THE METROPOLIS RIVER! MEANWHILE...
I'VE BEEN OBSERVING YOUR RECENT ACTIVITIES, GILES... AND I AM NOT PLEASED!
PASKO TUSKA Colletta
1/19

HAGAR

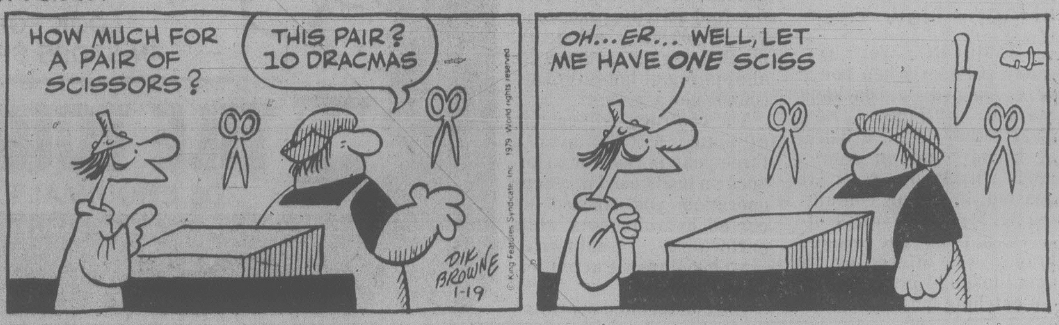
HOW MUCH FOR A PAIR OF SCISSORS?
THIS PAIR? 10 DRACMAS
DIK BROWNE 1-19
© King Features Syndicate, Inc. 1979. World rights reserved.
OH... ER... WELL, LET ME HAVE ONE SCISS

PEANUTS

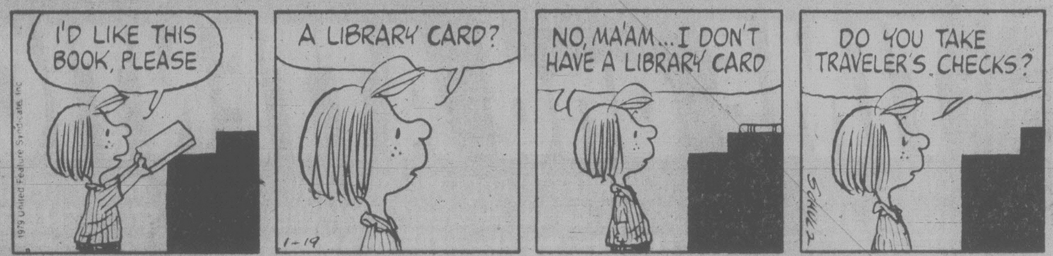
I'D LIKE THIS BOOK, PLEASE
1979 United Feature Syndicate, Inc.
A LIBRARY CARD?
1-19
NO, MA'AM... I DON'T HAVE A LIBRARY CARD
DO YOU TAKE TRAVELER'S CHECKS?
SCHULZ

MISS PEACH

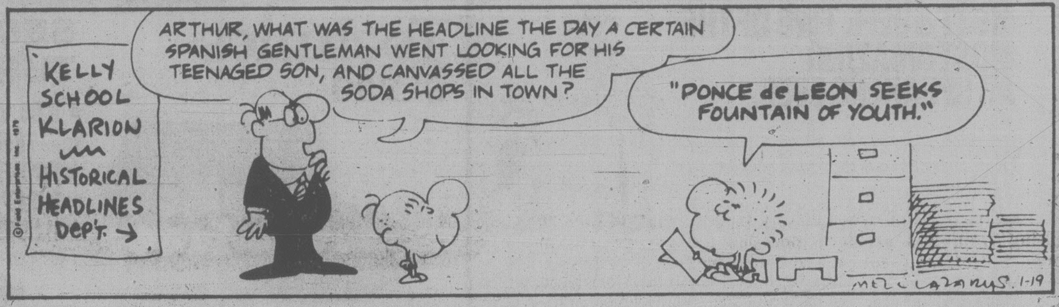
KELLY SCHOOL KLARION
HISTORICAL HEADLINES DEP'T.
©Field Enterprises, Inc. 1979
ARTHUR, WHAT WAS THE HEADLINE THE DAY A CERTAIN SPANISH GENTLEMAN WENT LOOKING FOR HIS TEENAGED SON, AND CANVASSED ALL THE SODA SHOPS IN TOWN?
"PONCE de LEON SEEKS FOUNTAIN OF YOUTH."
MELL LAZARUS 1-19

B.C.

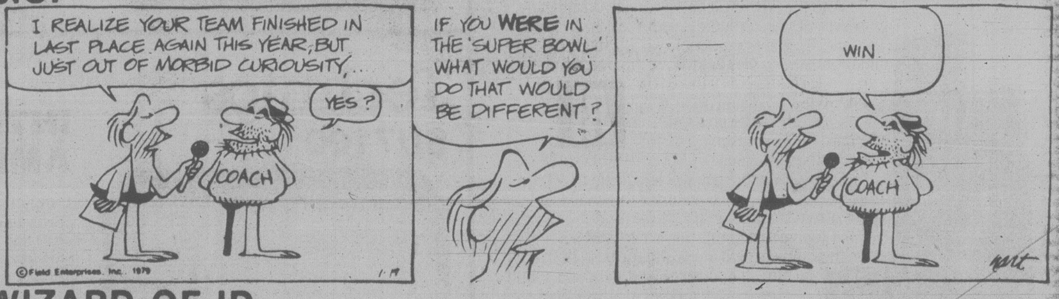
I REALIZE YOUR TEAM FINISHED IN LAST PLACE AGAIN THIS YEAR, BUT JUST OUT OF MORBID CURIOUSITY, ...
YES?
COACH
©Field Enterprises, Inc. 1979
1-19
IF YOU WERE IN THE 'SUPER BOWL' WHAT WOULD YOU DO THAT WOULD BE DIFFERENT?
WIN
COACH
hart

WIZARD OF ID

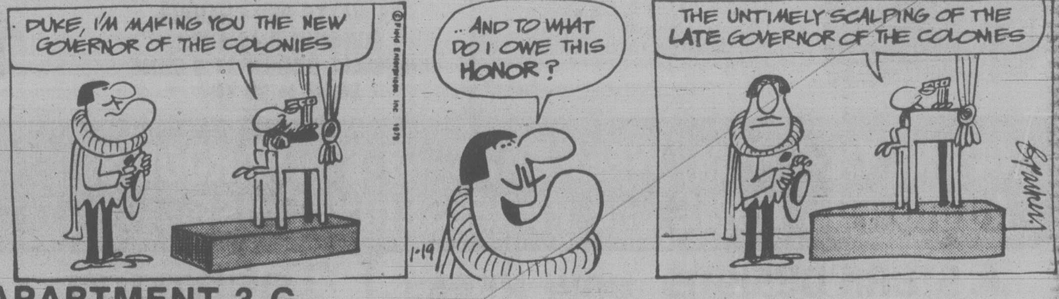
DUKE, I'M MAKING YOU THE NEW GOVERNOR OF THE COLONIES
©Field Enterprises, Inc. 1979
...AND TO WHAT DO I OWE THIS HONOR?
1-19
THE UNTIMELY SCALPING OF THE LATE GOVERNOR OF THE COLONIES
B. parker

APARTMENT 3-G

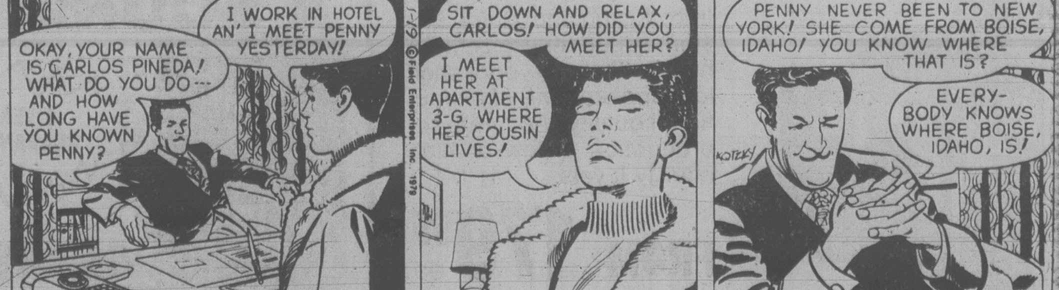
I WORK IN HOTEL AN' I MEET PENNY YESTERDAY!
OKAY, YOUR NAME IS CARLOS PINEDA! WHAT DO YOU DO--- AND HOW LONG HAVE YOU KNOWN PENNY?
1-19 ©Field Enterprises, Inc. 1979
SIT DOWN AND RELAX, CARLOS! HOW DID YOU MEET HER?
I MEET HER AT APARTMENT 3-G, WHERE HER COUSIN LIVES!
PENNY NEVER BEEN TO NEW YORK! SHE COME FROM BOISE, IDAHO! YOU KNOW WHERE THAT IS?
EVERY-BODY KNOWS WHERE BOISE, IDAHO, IS!
KOTZKY

NANCY

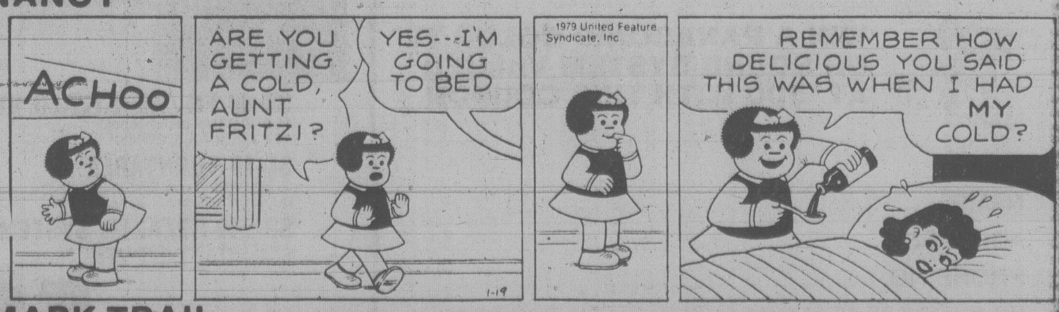
ACHOO
ARE YOU GETTING A COLD, AUNT FRITZI?
YES---I'M GOING TO BED
1-19
1979 United Feature Syndicate, Inc.
REMEMBER HOW DELICIOUS YOU SAID THIS WAS WHEN I HAD MY COLD?

MARK TRAIL

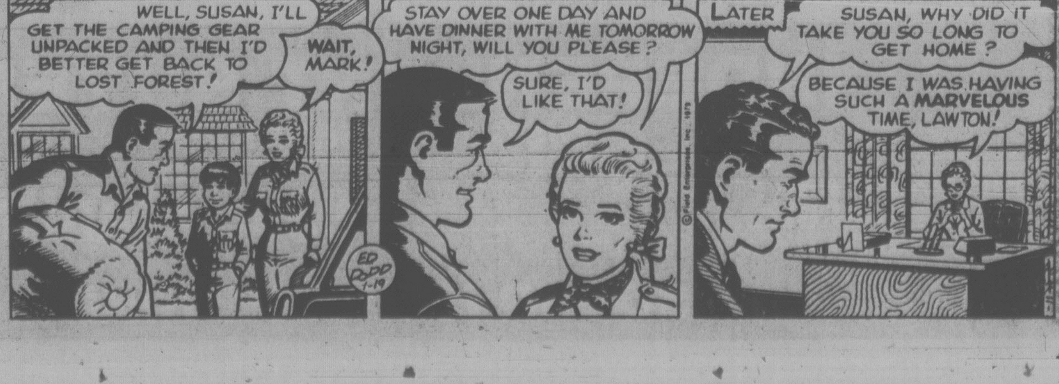
WELL, SUSAN, I'LL GET THE CAMPING GEAR UNPACKED AND THEN I'D BETTER GET BACK TO LOST FOREST!
WAIT, MARK!
ED DODD 1-19
STAY OVER ONE DAY AND HAVE DINNER WITH ME TOMORROW NIGHT, WILL YOU PLEASE?
SURE, I'D LIKE THAT!
©Field Enterprises, Inc. 1979
LATER
SUSAN, WHY DID IT TAKE YOU SO LONG TO GET HOME?
BECAUSE I WAS HAVING SUCH A MARVELOUS TIME, LAWTON!

Witness Describes Plot To Kill Chile's Letelier

WASHINGTON (AP) — A U.S.-born former Chilean secret policeman testified Thursday he was ordered to the United States in 1976 for the purpose of "eliminating, killing, assassinating" Chilean dissident Orlando Letelier.

"The orders were to proceed with (Chilean agent Armando) Fernandez to the United States, kill him (Letelier), and make it look like an accidental death, a suicide," Michael Vernon Townley told a federal court jury.

Townley is the star government witness in the trial of three anti-Castro Cuban exiles charged with roles in the assassination of Letelier.

Townley has pleaded guilty to one count of conspiracy to murder a foreign official. In return for his testimony, the government has agreed to ask for his parole from a 10-year sentence after three years and four months.

Townley admitted that he planted the remote-control bomb that ripped through the floor of Letelier's car on Embassy Row as the former Chilean ambassador drove to work Sept. 21, 1976. The blast also killed co-worker Ronni Moffitt.

He described how he drove to Letelier's residence in the early morning of Sept. 19 to plant the bomb in Letelier's car but walked away when neighbors were seen in the area.

Townley said he returned later.

"I edged myself under the vehicle, which was in the driveway," he said. "I proceeded to fix the device under the car seat. I had a hard time. There was no light. There was very restricted space."

Townley said he feared that a piece of tape he placed on the bomb would move the safety switch from on to off, adding that he left Letelier's home uncertain whether the bomb would explode.

Two days later, Townley testified, he was in Miami, Fla., and was preparing to fly back to Chile when he called Ignacio Novo, one of the three accused on trial, to find out what happened.

Townley said Novo told him: " 'Have you heard the radio, have you heard the news. Something big has happened in Washington.' "

$3B Loan To Cover Oil Hunt

WASHINGTON (WP) — The World Bank Thursday announced that it will lend up to $3 billion to developing countries for oil and natural gas exploration and production.

Capping more than two years of discussion, the bank's widened energy production programs could provide loans to more than 50 less-developed countries over the next five years.

"This opens the doors to new development," said Efrian Friedman, head of the World Bank's energy specialists. Friedman says that the new energy programs would help some undeveloped countries who are now importing oil and gas to become self-sufficient in energy.

The expanded energy loan program will double the extent of the World Bank's energy program over the next five years.

Rusty Fiats Raked

WASHINGTON (Reuter) — Two models of the Fiat automobile were said by the government Thursday to be susceptible to excessive rusting which might cause them to go out of control.

The U.S. transportation department said the 850 and 124 models from 1970 through 1974 experienced extreme rusting and corrosion of its underbodies, including suspension and steering components.

Fiat said in a statement the alleged problems should be considered not as negligence by the manufacturer but rather as the result of the normal aging process that all cars experience.

"We have not learned of any injuries or fatalities resulting from this problem, nor has the government informed us of any," said a Fiat spokesman.

A BETTER IDEA FOR YOU
FORD MUSTANG
FOR 1979

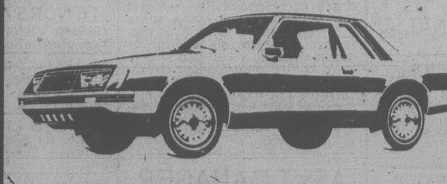

BELIEVE IT!!
Stock No. 9305 — 2.3 Litre Engine — 4 speed transmission — front disc brakes — deluxe wheel covers — body side moldings — bucket seats — tachometer and trip odometer — oil and alternator guages — day-nite inside mirrors — inside hood release — whitewall tires — power steering — rocker panel mouldings — AM radio — underseal . . . .

ALL THIS STYLE —
ALL THIS FUN
ON SALE

FOR ONLY $4998
(D.L. 745A)
1-30

PETER POLLEN FORD
YATES AT COOK
384-1144

TOP VALUE
Windsor
PANELING BARGAINS

ASH
4x8x¾
(SEN)
Lumber core.
Good one side.
42.95 ea.

BIRCH
4x8x¾
Stock could have some defective bond so we're selling it at
22.95 sheet

MAPLE
4x8x¾
Stock could have some defective bond so we're selling it at
24.95 sheet

4x8x1/16
Patterns and Woodgrain
LAMINATE
Arborite Formica
NEVERMAR
In-stock patterns only
21.95 sheet

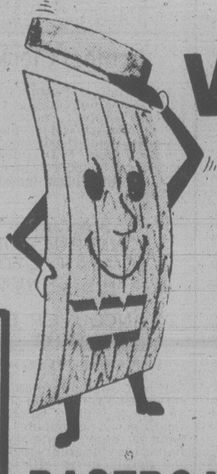

WINTER WHITE VALUES
4x8x4mm
PANELS
Light, medium and dark woodgrain panels grooved and some ungrooved. Warm attractive panelling ideal for the recreations room.
5.49 each

BASEBOARD HEATERS
1200 watts Thermostat control. Overheat protection. Safety tip over switch.
19.98 ea.

INSULATION

R-20
15" batts
Friction Fit,
50 sq. ft.
12.49 bdl.

R-10
15" batts
Friction Fit,
105 sq. ft.
12.95 bdl.

POLYETHYLENE

4.49 roll 2 mil
500 sq. ft. roll
1-20

master charge
Windsor Plywood
CHARGEX VISA

CENTRAL SAANICH
2120 KEATING X RD.
652-5632 (Open Sundays)

DOWNTOWN VICTORIA
3032 JUTLAND
386-8222

House of Stein
Overstock
CLEARANCE

LISSEN L320
SPEAKER
3 way, 2 horn speaker system, 12 inch woofer, 1½ inch thick walls, 85 watt RMS power rating, slightly marked cabinet.
199.88 ea.

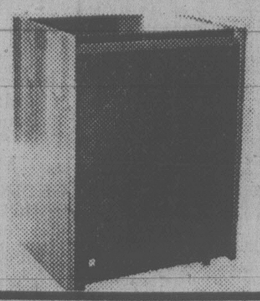

SANSUI CA 3000
TOP-OF-THE-LINE PRE-AMP
Can handle 3 tape decks, output meters, marred face, worldwide five year warranty.
899.88

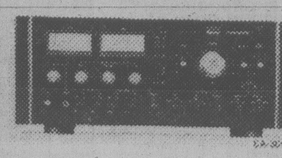

RECORD-A-CALL 80

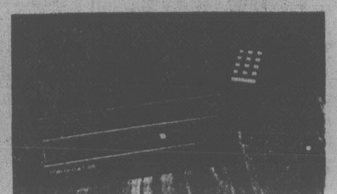

Noresco's best telephone recording system, this has no box or manual, but look at the price. Full warranty.
199.88

AKAI SW 157 II
3 way, 12" speaker system, 60 watt power handling, bottom slightly scratched, five year warranty.
189.88 ea.

KENWOOD 600T
TUNER
Top-of-the-line FM-FM Stereo Tuner, 3 band widths and no AM band. Demo. Selling below original cost.
499.88

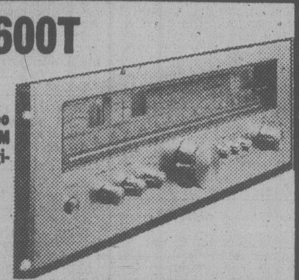

LISSEN L212
SPEAKER
2 way, 12 cord speaker system, good full sound, 40 watt power rating, but marked corners. Full warranty.
89.88 ea.

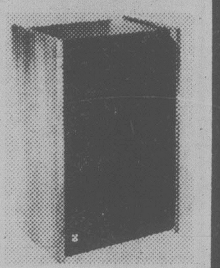

RECTILINEAR
FIVES
4 way speaker system, very, very classy speaker with a few nicks on edges.
399.88

CRAIG T180
Underdash, powerplay car cassette player, demo model. All packing and box, full warranty.

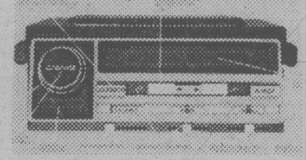

149.88
CASSETTE UNDERDASH

SONY TFM/
8000W
6 band, PSB/FM/AM/SW-1-3, built-in ac cord, 4" speaker, 3 gang tuning.
119.88

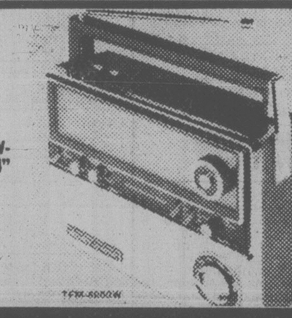

SANSUI AU3900
22 watts per channel with a five year warranty make the amp a great buy. Excellent condition.
199.88

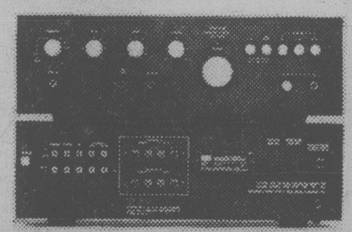

BONUS BONUS BONUS

ALL
DAMAGED,
SHOP WORN, DEMO.
OBSOLETE, TRADE-IN
STEREOS . . . . . .

DRASTICALLY
DISCOUNTED!!
(Some even below our original cost)
NO PAYMENTS 'TIL MARCH 1st O.A.C.

House of Stein
721 YATES ST. 386-2935
HOURS:
FRIDAY
9:30 a.m.-9:00 p.m.
SATURDAY
9:30 a.m.-6:00 p.m.
"Quality in stereo
Coast to Coast"

386-2121
Monday through Friday 8 a.m. to 6 p.m.
Saturday 8 a.m. to 5:30 p.m.

CLASSIFIED ADVERTISING

Vancouver Island's Largest Shopping Centre in Print

386-2121
Monday through Friday 8 a.m. to 6 p.m.
Saturday 8 a.m. to 5:30 p.m.

CLASSIFIED ADVERTISING

Combination advertising must appear first in the Daily Colonist and then in the Victoria Times without change.

RATES

All rates quoted are for insertion in both the Daily Colonist and Victoria Times.

SPECIAL PRIVATE PARTY WORD RATES
10 word minimum
1 or 2 days
14c per word per day
3 to 5 consecutive days
11.50c per word per day
6 consecutive days or more
9.50c per word per day

Real estate, mobile home, rental, clubs, organizations and business advertising does not qualify for these rates.

GENERAL WORD RATES
10 word minimum
1 or 2 days
18c per word per day
3 to 5 consecutive days
14.50c per word per day
6 or more consecutive days
12.50c per word per day

SEMI-DISPLAY LOCAL RATES
Any advertisement which varies from 6 pt. regular classified style shall be considered semi-display.
14 agate lines per column inch.
1 or 2 days
65c per agate line per day
3 to 5 consecutive days
58.50c per agate line per day
6 or more consecutive days
52c per agate line per day

NATIONAL AND OUT OF PROVINCE RATE
Regular Classified 18c per word.
Semi-Display 70c per agate line.
14 agate lines per column inch.

BIRTH NOTICES
Up to 30 words $3.75
Each additional word 14c

DEATH NOTICES, MEMORIAL NOTICES AND CARDS OF THANKS
56c per count line per day
3 consecutive days
48.50c per count line per day

PRIVATE BOX NUMBERS
$3.25 except Help Wanted Advertisement, $5.00 which includes a Position Filled Advertisement.

Contract rates for local businesses available on request.

CLASSIFIED ADVERTISING COPY DEADLINES

TEMPORARY ADVANCE DEADLINES for some contract and large semi-display advertisers are now in effect. Phone 382-7211, Local 153, for details.

REGULAR CLASSIFIED advertising may be placed in The Daily Colonist and Victoria Times up to 5 p.m. the day prior to publication.

SEMI-DISPLAY advertising may be placed in The Daily Colonist and the Victoria Times up to 3 p.m. the day prior to publication.

CLASSIFIED SERVICE FOR DUNCAN COWICHAN VALLEY AND CHEMAINUS

Classified Ads placed through Duncan office before 3:00 p.m. will appear in the following day's papers.

746-6181

TERMS OF PUBLICATION

F.P. Publications (Western) Limited shall not be liable for non-insertion of any advertisement beyond the amount paid for such advertisement.

In the event of error occuring the liability of F.P. Publications (Western) Limited shall not exceed the charge for the space actually occupied by the item in question.

All claims on error in publication shall be made within 12 hours thereafter and if not made shall not be considered. No claim will be allowed for more than one incorrect insertion not for errors not affecting the value of advertisement.

All estimates of cost are approximate. Advertisers will be charged with space actually used.

All advertising copy will be subject to the approval of the Victoria Press, who reserve the right in its sole discretion to classify, reject or insert copy furnished.

All advertisements must comply with the British Columbia Human Rights Act. This act states no advertisement may state or imply a preference, limitation or specification on the basis of an applicant's race, religion, colour, marital status, ancestry, place of origin, age; or sex (unless the matter relates to the maintenance of public decency AND prior approval has been obtained through the Human Rights Branch).

While every endeavor will be made to forward replies to box numbers to the advertiser as soon as possible, we accept no liability in respect of loss or damage alleged to arise through either failure or delay in forwarding such replies, however caused, whether by negligence or otherwise.

NOTICE OF COPYRIGHT

Full complete and sole copyright in any advertisement produced by F.P. Publications (Western) Limited is vested in and belongs to F.P. Publications (Western) Limited, provided, however, that copyright IN THAT PART AND THAT PART ONLY of any such advertisement consisting of illustrations, borders, signatures or similar components which is, or are, supplied to Victoria press by the advertiser in the form of reproduction proofs, veloxes, engravings, etc., and incorporated in said advertisement shall remain in and belong to the advertiser.

BUSINESS OFFICE HOURS

Monday to Friday
8:30 a.m. to 5 p.m.

Mailing Address:
Victoria Press
P.O. Box 300
Victoria, B.C.
V8W 2N4

PHONE DIRECT
386-2121
TO PLACE YOUR CLASSIFIED ADVERTISEMENT

CLASSIFICATION INDEX

VITAL STATISTICS
1 Births
8 Cards of Thanks

THE FOLLOWING SEVEN CLASSIFICATIONS ON THE LAST PAGE OF CLASSIFIED
305 Deaths and Funerals
308 Cards of Thanks
312 Florists
310 Funeral Directors
309 In Memoriams
313 Miscellaneous
311 Monumentals

NOTICES
14 Announcements
16 Catering, Banquets and Reception Rooms
15 Coming Events and Meetings
20 Lost and Found
17 Restaurants
18 Places to Visit

EMPLOYMENT
28 Employment Service
21 Help Wanted — General
22 Office Help
26 Part Time — Temporary Help
24 Sales Persons and Agents
30 Situations Wanted
23 Skilled Trades
25 Teachers

BUSINESS SERVICES AND DIRECTORY
36 Business Services and Directory

PERSONAL SERVICES
33 Bands, Musicians and Orchestras
40 Business Personals
43 Dancing
42 Education
71 Music Teachers
39 Personals
34 Pre-Recorded Music
32 Trade Schools
38 Travel

MERCHANDISING
83 Aircraft
117 Antiques and Arts
78 Bicycles
80 Boats and Marine
65 Building Supplies
93 Cameras, Supplies and Photo Finishing
127 Chicks, Poultry, hatching Eggs; Supplies
101 Children's Miscellaneous
135 Farm Implements
60 Fuel
97 Furniture
120 Garden Supplies
99 Groceries, Meats and Produce
130 Heavy Equipment and Machinery
128 Livestock, Supplies and Events
100 Miscellaneous for Sale
103 Miscellaneous Wanted
109 Miscellaneous to Rent
77 Motorcycles
70 Musical Instruments
125 Pets and Supplies
96 Ranges, Stoves and Furnaces
92 Sporting Goods
81 Sailboats
115 Swaps
63 Timber
98 T.V., Stereo, Radio Sales and Service
112 Wanted to Rent, Miscellaneous
116 Coins and Stamps

AUTOMOTIVE
155 Automobile Financing and Insurance
164 Auto Body and Painting
162 Auto Repairs, Service and Towing
168 Campers, Trailers and Motor Homes
166 Cars and Trucks Wanted
150 Cars for Sale
151 Sports, Import Cars
148 Lease Vehicles
169 Mobile Homes and Parks
149 New Car Directory
160 Parts, Accessories
158 Tires
154 Trucks, Buses and Vans
156 U-Drive and Auto Washing

ACCOMMODATION
185 Convalescent and Rest Homes
175 Hotels
178 Summer Homes, Cottages and Resorts
181 Tourist Accommodation

RENTAL
201 Apartments to Rent, Furnished
200 Apartments to Rent, Unfurnished
202 Furniture to Rent
203 Apartments Wanted
206 Duplexes to Rent
207 Duplexes Wanted to Rent
215 Halls, Warehouses, Stores and Offices to Rent
197 Housekeeping Rooms to Rent
199 Housekeeping Rooms Wanted
211 Houses to Rent, Furnished
210 Houses to Rent, Unfurnished
212 Houses Wanted to Rent
190 Room and Board
191 Room and Board Wanted
193 Rooms to Rent
194 Rooms Wanted
204 Shared Accommodations

FINANCIAL
155 Automobile Financing and Insurance
233 Mortgage Loans and Insurance
234 Mortgages for Sale
230 Personal Loans and Insurance
235 Wanted to Borrow

REAL ESTATE
280 Acreage for Sale and Wanted
240 Business Opportunities
241 Business Opportunities Wanted
247 Commercial or Industrial Properties
258 Condominiums
253 Country Homes and Properties
270 Exchange Real Estate
290 Farms for Sale and Wanted
263 Garages for Sale, Rent, Wanted
293 Gulf Island Properties
250 Houses for Sale
265 Houses Wanted to Buy
295 Listings Cancelled
268 Listings Wanted
271 Lots for Sale
294 Mainland and Out-of-Province Properties
273 Property for Sale
274 Property Wanted
244 Revenue Property
245 Revenue Properties Wanted
259 Townhouses
285 Up-Island Properties
256 Waterfront Properties

SUBSCRIPTION RATES

Wherever carrier service is maintained, $4.00 per month.

By mail — Vancouver Island and Gulf Islands, $6.00 per month, $17.50 per 3 months, $35.00 per 6 months, $70.00 per year. Rest of Canada, $7.00 per month, $20.00 per 3 months, $40.00 per 6 months, $80.0 per year.

Outside Canada, $18.50 per month, $220 per year.

BY MAIL
Saturday Times Only
Sunday Colonist Only
Canada 60 cents per copy, $30.00 per year.
Outside Canada, $1.00 per copy, $50.00 per year.

CIRCULATION REPRESENTATIVES

Duncan, Chemainus— Mr. HILTON HOLT	746-6181
Nanaimo	753-2766
Lake Cowichan	749-6206

United States Representatives
LANDON ASSOCIATES INC.
New York, Chicago, Southfield, Atlanta, Boston San Francisco, Los Angeles, Philadelphia, Rochester, Cleveland, Charlotte, Cincinnati, Syracuse, Hamburg, Williamstown, Clinton, Memphis, Levittown, Raleigh.

PAGE REPRODUCTIONS OR MICROFILM COPIES OF COMPLETE PAPERS AVAILABLE FOR ALL PAPERS PUBLISHED PHONE 382-7211, LOCAL 276

1 BIRTHS

COLQUHOUN — Born to Sandy and Joan (nee Dunn) on January 16, 1979, a beautiful nine pound baby boy, Robert James. First grandchild for Sheila, Margaret and Morris. Special thanks to Dr. Innes.

GEMINIANO — Born to Jim and Evie on January 4, 1979, a boy, Nathan James, 8 lbs., 14 oz., at Royal Jubilee. A brother to Alexa Maya, age three. Thanks to Dr. A. H. Zeddel, Dr. B. Boulton, Dr. R. McKay and Maternity Staff.

HEARD — Olivia Heard is pleased to announce the Birth of her little brother, Brent Matthew, 8 lbs., 4 ozs., January 6, 1979. Thanks to Dr. D.A. Buie and Victoria General, Maternity Staff. Proud parents are Bill and Bonnie.

MYTTING — Amber proudly announces the birth of her little sister, Laura Dawn, on Friday, January 12. Corinne and Sy thank Dr. MacMillan and Jubilee Maternity staff for their tender care.

PETERSEN — Born to Larry and Jill, on January 11, 1979, a girl, Sylvia Nancy, 7 lbs., 3 ozs. Thanks to Dr. Hosgood, and Nurse Beverly.

REID — Born to John and Melanie, (nee Sutton) a beautiful baby girl, Devon Leigh, 8 lbs., 3 ozs., on January 11, 1979. Many thanks to Dr. Buckley, Dr. Stewart, Joan Bennett and Maternity staff of R.J.H. Also special thanks to Daddy, (Insured).

SCOTT — Born to Larry and Judy, a boy, Larry, who is the 5th in a line of Larry Scotts, dating back before confederation. 7 lbs., January 8, 1979.

SILLETTA — Born to John and Diane (nee Thompson) a girl, Rosalyn, 8 lbs. 13 ozs., on January 11, 1979. Special thanks to Drs. B.A. Loucks, E. Prevost and Maternity Staff at the Royal Jubilee Hospital.

TARNOW - Norman and Beth (nee Bowers), proudly announce the birth of a beautiful daughter, Haley Mina Tarnow, 7 pounds, 6 ounces, at 4:15 a.m., Wednesday, January 17th, 1979, at Victoria General. Many thanks to nurse Ruth Buchanan and Drs. Stephen Malthouse and Ken Hargrove.

TAYLOR - Viola and George Taylor of 52 Bittern St., Kitimat, B.C. formerly of Victoria, are happy to announce the birth of Henry Aaron Taylor, Jan. 11th, 1979 - 10 lbs, 15 ozs.

TURGOOSE — Finally born, 9 lbs. even, Peterson William Rudy, a brother for Cassie, at 11:22 a.m., January 15, 1979. Susan and Peter enjoyed Dr. Ian MacMillan in the delivery room. The Victoria General Maternity people are the best. Special thanks to Mrs. Bradburne a really outstanding nurse.

14 ANNOUNCEMENTS

MEN INTERESTED IN SINGing Barbershop Harmony are advised to attend "Thats' Barbershop" at the McPherson Theatre, 8 PM Friday 19 Jan. or Saturday 20 Jan. to see and hear what its all about.

LOUGI'S HAIR DESIGNS NEW owner is pleased to have Lois Penney a highly accomplished and accredited unisex hairstylist on staff, and invites you to phone her for an appointment at 385-1515.

BADMINTON CLUB, SEEKING more players, Thursdays 8-10:30 beginners welcome, call 388-9406 after 4pm.

LOUGI'S HAIR DESIGNS
New Phone 385-1515

LEARN TO QUILT AT THE Satin Moon Quilt Shop. 383-4023.

15 COMING EVENTS AND MEETINGS

SEARCH AND RESCUE TRAINING

Tuesdays, 7pm to 10pm, for 8 weeks, commencing January 30, 1979. This course is conducted by the Sidney-North Saanich-Central Saanich Emergency Program and trains volunteers to participate in ground searches for lost persons. Instruction is given in map reading, use of compass, use and care of ropes, basic survival theory and practical training in search and rescue techniques. The course is free of charge, is limited to 15 candidates who must be in good health and between the ages of 18 and 55. The course will be conducted in Sidney. To enroll, phone 656-2335.

FAMILY ENTERTAINMENT
VICTORIA VILLAGE SQUIRES
Annual
Barbershop Harmony Show
"THAT'S BARBERSHOP"!
McPherson Playhouse
8 PM FRIDAY 19 Jan.
8 PM SATURDAY 20 Jan.
Get Tickets early

ST. JOHN AMBULANCE
STANDARD FIRST AID
Day class January 29th to February 2nd, 8:30 am-noon. $25. Register now at 941 Pandora Ave, or phone 388-5505.

FLEA MARKET
At Sanscha Hall, corner Pat Bay Hwy. and Beacon Ave., Sidney. Every Sunday Oct. 1 to March 25 included. Refreshments counter 9am-4:00pm. Admission 25¢. Table reservations 656-3082.

BINGO
CHINATOWN LIONS
O.A.P. HALL
FRIDAY JAN. 19
EARLY BIRD 6:45 P.M.

SINGLES SCENE CLUB
Dance tomorrow night, Jan. 20 at 9 pm. at White Eagle Hall in James Bay. Welcome all singles, 21 and up. Tickets $3.50 at Hillside Shopping Mall Ticket Office or call 384-4984, 479-6050 or 382-8760. Sorry no ticket sales at door.

VICTORIA SINGLES HAPPENing Dance, Saturday, January 27 Leonardo de Vinci Centre 195 Bay St. $4 each, by ticket only, available at Hillside Mall Box Office, information at 595-1160, 388-9465, 384-5789.

WIDOWS' ASSOCIATION WILL meet at St. John's Church Hall, 1611 Quadra (entrance on Balmoral) on Sunday, January 21st at 2 pm. Speaker will be Dr. Michael Cooper.

ATHLETIC BINGO
WEDNESDAY NOW AT
Garth Homer Centre
813 Darwin

THE LADIES AUXILLARY TO the YM/YWCA holding a rummage sale, on Monday, Jan 22nd, from 9 am to 11:30 at the Y building, 880 Courtney St.

KINSMEN CASINO NIGHT AT Cedar Hill Rec Center, 7-1am, Saturday Jan 27, dancing and casino. Grand door prize; 7 day trip for two to Reno. Admission $1.50

REGULAR SOCIAL EVENING for 30 plus, single adults will be Saturday, January 20, at 8 pm. at Metropolitan United Church.

CAT SHOW, JANUARY 27 AND 28, 10 am-5 pm, Garth Homer Centre, 813 Darwin Ave.

TRADE THROUGH CLASSIFIED
DIAL 386-2121

16 CATERING, BANQUETS and RECEPTION RMS

BROWNIES RECIPE
Fried Chicken
NOW WITH HOME DELIVERY
4-10 PM (WEEKDAYS)
2-10 PM (SAT. & SUNDAY)
Phone 382-8201
1205 Esquimalt Rd.
592-2476
1881 Fort Str.

GARCIA'S
Mexican and International Cuisine
104-1551 CEDAR HILL X RD.
(in the Cedar Hill Mall)
Planning an Office Party
Banquet or Special Function?
Call us at 477-7744
Banquet Facilities
For up to 100
ample covered parking

GEORGE'S BAVARIAN BANQUET FACILITIES
1021 Pandora 383-7121
INTERNATIONAL CUISINE
3 DINING ROOMS AVAILABLE
SMALL OR LARGE PARTIES
Up to 150 Seating Capacity
ENTERTAINMENT
AVAILABLE ON REQUEST

BLACK PRINCE CATERING (1976) Ltd.
655 Douglas St. 388-4488. For all your catering needs in our roof top Queens Reception Room or on your premises.

THE DUTCH LATCH RESTAUrant on the Malahat. Our diningroom available for your office party, banquet or special function. Up to 50 people. Call at 478-1880

20 LOST and FOUND

Lost: Old-fashioned GOLD RING, 18 carats, basket weave design, set with three diamonds. Valued as keepsake. Missing since December 30. 595-4660.

LOST: COLWOOD/LANGFORD area. German Shepherd male, black and buff. One year old. Answers to "Jolie". Reward. 478-5240

FOUND: IN ESQUIMALT HIGH School area, female black and grey striped cat. Phone 385-6878, between 11 am and 3 pm or after 6 pm.

REWARD FOR RETURN OF belly dancers black and gold veil, lost New Years Eve, Milos Restaurant. Any information appreciated. 479-9424.

LOST: GREY MALE CAT, 3 years old, short haired. In James Bay area. Reward. 386-0090 after 5 pm.

LOST: BETWEEN BUS STAtion and Crystal pool bag of Cowichan Sweater knitting. 592-1760 after 5pm

LOST PURE BLACK FLUFFY little kitten in Glanford-Carey area or Douglas-McKenzie. Please phone 479-4676.

LOST DARK GREY AND WHITE spayed female Cat, 9 months old. Broadmead area, Monday January 15th. 658-8496.

LOST: BLACK, LONG-HAIRED female cat, white paws, bib nose, Cranmore-Hampshire area, 592-7729.

LOST: RING OF KEYS ON OAK Bay Ave. between Foul Bay Rd and Bank of Montreal. Reply to Victoria Press Box 25

LOST: SPAYED FEMALE CALIco cat, 3 years old. Hawkes/Baker Ave area. Reward. 479-6897

LOST: BLACK AND WHITE short haired neutered cat, Inner Harbour area, 383-1802.

LOST: REAL REBELLION medal, generous reward. 598-1695.

LOST BEFORE CHRISTMAS, pair of full-frame half-lens glasses. 477-6170.

LOST SATURDAY MENS glasses in Sackett Optical case. 383-2614 after 5.

LOST: GOLDEN RETRIEVER, January 11, Saanich area. 479-8190, reward.

LADIES GOLD BROOCH, found behind Esquimalt Plaza, January 15th, 385-0438.

FOUND: LARGE ORANGE AND white tom cat, Esquimalt area. 382-6735, after 5.

LOST: WHITE CAT ANSWERS to name "Samantha". Reward. Please phone 595-1985.

21 HELP WANTED GENERAL

ADVERTISEMENTS IN THIS CLASSIFICATION MUST COMPLY WITH THE BRITISH COLUMBIA HUMAN RIGHTS ACT

SCHOOL DISTRICT No. 16 (KEREMEOS)
Secretary-Treasurer

The Board of School Trustees invites applications for the position of Secretary-Treasurer with duties to commence as early as possible.

Candidates should possess administrative ability and have a sound knowledge of accounting, personnel and purchasing practices; Knowledge of school board operations, the Public Schools Act, and the relationship of the board to the Ministry of Education would be preferable; persons with similar types of experience will be considered.

Applicants should give details of training and experience, together with personal data and references.

Salary ranges from $16,000-$20,000 according to qualifications and experience.

Applications will be received up to 4:00 p.m., Wednesday, January 24, 1979.

Mr. R. G. Dyck,
Secretary-Treasurer,
School District No. 16,
(Keremeos),
P.O. Box 10,
Keremeos, B.C.,
V0X1N0

ESQUIMALT VIC WEST VIEW ROYAL

A few choice Daily Colonist routes of various size will be available shortly in the above areas. Profits are in relation to route size and vary from $60 to $130 per month. For a little time each morning you can have a regular income. Applications will be accepted from girls — Boys — adults or pensioners. For further information please contact Mr. Fox, Colonist Circulation, 383-4111.

ADULT CARE HOMES WANTed. Fostering-type adult care homes required for adults handicapped by mental illness. Both long and short-term residential care needed. Rates begin at $410 monthly. Victoria Mental Health Centre, 387-6311, weekdays, 8:30-4:30.

21 HELP WANTED GENERAL

ADVERTISEMENTS IN THIS CLASSIFICATION MUST COMPLY WITH THE BRITISH COLUMBIA HUMAN RIGHTS ACT

SECRETARY, ARTISTIC INtelligent person able to assist design engineer (of electronic manufacturing co) in preparing brochures, manuals, etc. Bookkeeping experience, good typing, filing. Basic drafting/photography an asset. Reply to Victoria Press Box 18.

A SENIOR COOK WANTED FOR a 50 bed Personal and Intermediate Care Facility. Must be a qualified foods service supervisor with a minimum of 2 years experience. Interested applicants contact Coordinator, Box 307, Ganges, B.C., V0S 1E0 or phone 537-5545.

URGENTLY REQUIRED IN the 3200 block Saanich or fairly close, mature babysitter for 9 month old boy, to babysit in own home, child will be picked up no later than 5pm. Approximately 25 hours per week. Contact Julie at 385-5206 or 382-2111 before February 1st.

MATURE, PERFERRABLY ELderly lady needed immediately to help with light housekeeping, babysitting, possibly cooking. Hours 12:30 to 4:45 or 12:30 to 6:30, 4 to 5 times a week. Metchosin area, transportation essential. Call 478-3840.

SHINGLE SAWYER & SHINGLE BLOCK CUTTERS
Sawyer, $5, number 1, 14 miles east of Ucluelet. Shingle block cutters, $75 cord, Ucluelet Vancouver Island area. Blocks lifted to road by helicopter. 724-2780 or 724-1918 (evenings).

NURSING COORDINATOR
RN or grad nurse required for private hospital. Day shift, Monday-Friday. Geriatric and supervisory experience a must. Canadian experience preferred. Apply to Sandringham Hospital, 1650 Fort St. Monday-Friday

TELEPHONE SOLICITORS
for busy sales office, full time, part time, salary plus bonus. Experienced preferred. Must be mature. 479-8202.

MANAGERESS
For an exciting fashion oriented business, mature aggressive sales person, management experience an asset. Call Mr. Smith 388-6412.

YOUNG FAMILY, FAIRFIELD, needs mature or elderly lady, kindly and loving for occasional care of two school age children on school holidays, sick days, etc. Our home. Please call 386-6998 after 6.

SALES CLERK FOR STORE specializing in art and drafting supplies. Must have good knowledge of art materials and preferably some sales experience. Consider full or part time. Apply in writing to Victoria Press Box 882

TRENHOLME, WINTERBOTtom & CO., chartered accountants, have an immediate opening for an intermediate CA student. Please reply to 325-777 Broughton Street, Victoria, B.C. V8W 1E3.

ELECTRONIC TECHNICIAN, manufacturing firm requires intelligent person, capable of production testing and quality control inspection of radiotelephone equipment. Reply to Victoria Press Box 18.

ELECTRONIC ASSEMBLER, manufacturing firm requires experienced person capable of assembling and soldering printed circuit boards, wiring main frame, harnesses, etc. Reply to Victoria Press Box 18.

DENTAL ASSISTANT
Experienced chairside assistant for preventive dentistry practice in Sidney. To work full days, Tuesdays and Wednesdays. Begin January 30. Resume to 1393 Hillside Avenue, Victoria.

CENTRAL MORTGAGE AND Housing Corp has an opening for a receptionist. Typing essential, previous experience an advantage. Detailed job description and applications at 1007 Fort St. Closing date, Jan 23rd, 1979.

PROPERTY MANAGEMENT
Qualified person required for established Victoria Real Estate Co. Experience in maintenance control preferred. Apply Victoria Press, Box 9.

TREE SURGEON
Experienced climber wanted, minimum 5 years experience, references a must, top wage paid, 388-6115.

GOOD RELIABLE HOUSEkeeper-companion to look after one or two persons. Live-in, drivers lisence preferable, own room, good home and surroundings, bondable. 652-1466.

YOU SPEND MONEY IN YOUR spare time, why not make some too. If you have 6 to 8 hours a week to spare, Local Amway distributor offers opportunity for good earnings. Phone 382-4827.

EXPERIENCED LUMBER grader/inspector. Area: Vancouver BC. Reply in writing- Warnock Hersey Professional Services Ltd, 125 East 4th Avenue, Vancouver, BC. V5T 1G4.

BLUEJAY DAYCARE IS LOOKing for an Assistant Supervisor for part time, full time position. Must have some credits towards completion of ECEC. 598-5724 mornings.

BABYSITTER, RESPONSIBLE, reliable sitter for 5-month-old, every other Friday (12-5), and Monday (8:30 am to 5:30 pm), Cook-Hillside area, preferably my home. 386-0485, before 2 pm.

LOVING ENERGETIC LADY TO care for 2 year old girl from 4 pm to 1 am (flexible) 5 nights per week. My home, South Oak Bay. Live in or out. References required. 598-7431.

WANTED LADY COMPANION for 83 year old blind, diabetic woman, hours approximately from 10 till 5, but are negotiable as are the wages. Victoria Press, Box 28.

PERSONAL INVITATION TO build your own business and prosper. Cash bonuses, paid conventions, bonus cars, and many other benefits. Full or part time. 595-7671.

BIRKS JEWELLERS HAS A POsition for full time employment. Experience in jewellery retail an asset. Applicants to phone for an appointment, Sat, Jan 20th, 10 till 1, Miss Cunningham, 382-4241.

CITY APT. HOTEL MANAGER
Couple to manage and look after city hotel. Experience preferred, suite supplied, good deal for right persons, phone 385-2544.

BABYSITTER WANTED FOR occasional days and evenings, Town and Country area. Two 6 month old babies, my home preferred. Call 385-4626.

WAITER/WAITRESS NEEDED for a specialty restaurant in Courtenay. Experienced only need apply. 338-8131. 975 Comox Rd.

GENERAL DOMESTIC, SOME cooking, some cleaning, ability to work with older people. If capable, could work into better position. Phone 743-2291.

MATURE WOMAN WANTED TO babysit 16 month old girl for 2 months. Must be able to start at 6am-4pm. In Ellery/Lampson St. area. 386-0477.

RESPONSIBLE PERSON TO care for my 4 month old, approx. 6-8 days per month, starting in March, Gordon Head area, your home or mine, 477-1513.

BABYSITTER WANTED GORdon Head area 477-0497

21 HELP WANTED GENERAL

ADVERTISEMENTS IN THIS CLASSIFICATION MUST COMPLY WITH THE BRITISH COLUMBIA HUMAN RIGHTS ACT

HEAD NURSE
PSYCHIATRIC SERVICES

The HEAD NURSE will assume responsibility for Psychiatric Services including Day Care Centre, Out-patient Clinic and a new 25-bed in-patient unit. Applicants must be eligible for B.C. registration, possess current successful experience in psychiatric nursing, have administrative ability and be capable of assisting in the planning of the new unit. Baccalaureate degree is desirable.

Please apply in writing and include resume to:

Employment Manager,
ROYAL COLUMBIAN HOSPITAL,
330 E. Columbia Street,
New Westminster, B.C. V3L 3W7

COUNSELLOR
for chemically dependant people, knowledge of the disease concept of alcoholism. Experience working with chemically dependant people. Documented evidence of responsibility at last job. Willingness to work some evenings. Ability to work as member of team. Knowledge of group dynamics and group process. Ability to work under stress. Ability to demonstrate firm concern for clients. Documents evidence of post high school education. Good Health, references required. Send resume to Victoria Press Box 19.

ASS'T MANAGER
Residential construction in real estate holding company has opening for an experienced person to assist in the various phases of office and field management. The above position most suitable to an energetic family person with loyalty and ambition to grow. Applicant must have good academic and institutional standards and be self motivated. Salary plus profits, sharing plan negotiable. Reply with resume (confidential) to Victoria Press Box 1.

SOCIAL WORKER/COUNSELlor for vocational rehabilitation program. Applicants must possess appropriate academic and professional qualifications as well a being experienced in group work and life skills training. Previous experience in a mental health setting is highly desirable. Ability to work as a professional team member and with persons recuperating from mental illness is essential. Please send complete resume, including references to Victoria Press Box 896 by January 26

LIFE SKILLS INSTRUCTOR for vocational rehabilitation program. Training and experience in field as well as knowledge of community resources is essential. Individual assessment of the skills of persons recovering from mental illness and ability to adapt to those needs is important. Applicants must be able to function as part of a professional team. Please send complete resume, including references, to Victoria Press Box 896 by January 26

Career Opportunity
Estimator salesperson for growing Vancouver Island Co. Must be familiar with residential construction. Must be able to measure accurately, quote prices, and service customers. This is a career position for the right individual with possibilities for future advancement. Please reply with a brief handwritten resume stating qualifications and salary expected to Victoria Press Box 20.

LABORATORY SUPERVISOR
Required immediately for 38-bed acute care hospital in Upper Fraser Valley area which provides community laboratory services. Must be C.S.L.T registered. Salary and conditions of employment according to H.S.A. agreement. Apply in writing giving qualifications, experience and references to: Executive Director, Fraser Canyon Hospital, R.R. 2, Hope, B.C. V0X 1L0.

YOUNG ENERGETIC PERSON having basic electronic knowledge and skills required by rapidly growing business machine Company serving Vancouver Island. Pleasing personality and willingness to perform a variety of duties related to servicing mechanical and electronic equipment essential. Tools and training provided. Send written resume to Victoria Press Box 852.

HOTEL
DESK CLERK FOR FULL SERVICE HOTEL, MUST HAVE CONSIDERABLE RECENT EXPERIENCE AND BE CAPABLE OF SOME SUPERVISORY DUTIES. EXCELLENT APPEARANCE, ATTITUDE AND TELEPHONE VOICE ESSENTIAL. PHONE 388-4413 FOR APPOINTMENT.

MANAGER CARETAKER COUple, no children or pets, for 115 suite adult apartment complex, duties to include suite rentals, cleaning and maintenance of building, and relieve supervision of recreation facilities. Salary $950 per month. Provision available immediately, please call 388-4555 for information and appointment, Monday to Friday 9-5.

PARTS MANAGER

Experienced in all phases of automotive parts room procedures, operation and counter selling. Excellent opportunity for aggressive person with definite possibility of general management. Excellent salary. Reply stating previous experience and expected salary to Victoria Press Box 900.

PERMANENT POSITION FOR a mechanically inclined person to train for position of heavy duty truck parts counterman. Must be neat in appearance, energetic and willing to learn all phases of Parts Department work. Applicant must be bondable. Benefits include M.S.P., Group Life, and good salary. Applicants to apply in own handwriting to Victoria Press Box 8.

BUSY BEE
ONE HOUR CLEANERS
Experienced Cleaner, spotter-presser wanted for Duncan and Victoria area. Management experience an asset. Excellent working conditions and wages for qualified person. Please reply to Busy Bee, 104-1687 West Broadway, Vancouver, V6J 1X2. Or call collect, 736-8921.

PERSON WITH EXTENSIVE woodworking skills to work in vocational rehabilitation center. Ability to work with and to teach persons recuperating from mental illness, and to fuction as part of a professional team is essential. Send complete resume, including references to Victoria Press Box 896 by January 26

6 Good People
6 Good Jobs
ESTABLISHED COMPANY ACCEPTING APPLICATIONS FOR SALES AND OFFICE POSITIONS. FOR INTERVIEW PLEASE CALL 385-4461.

JOIN THE NAVAL RESERVES
Opportunities for young people 17 to 25 years of age, interested in being paid while learning a trade. Train an evening a week for further on-the-job training on ships or bases across Canada next summer. Contact HMCS Malahat at 385-7045.

EXPERIENCED DENTAL REceptionist required for dental office in Colwood, please state age, experience and salary expected to Victoria Press Box 37.

21 HELP WANTED GENERAL

ADVERTISEMENTS IN THIS CLASSIFICATION MUST COMPLY WITH THE BRITISH COLUMBIA HUMAN RIGHTS ACT

GERIATRIC ASSISTANTS

Juan de Fuca Hospitals — Glengarry Unit a 225 bed extended care hospital in Victoria requires casual employees for holiday and sick relief.

Qualifications must include the Camosun College Geriatric course or a minimum 2 years experience in an extended care hospital.

If you have the required qualifications apply to:

Administrative Services Coordinator
Juan de Fuca Hospital
Glengarry
1780 Fairfield Road
Victoria, B.C.
V8S 1G7

Telephone solicitors needed. $3.50 hour plus bonus. Call 385-4015

-TENORS AND BASSES
Needed. Victoria Choral Society. For information, 477-8056.

BABYSITTER NEEDED, MAture, reliable person for weekdays, 8-5pm. Brentwood area. 652-4160.

WANTED LIVE-IN HOUSEkeeper for Elderly invalid Lady, in house. Salary. 383-8516 after 5 pm.

MATURE BABYSITTER WANTed, occasional days, Fairfield area, own transportation preferred. 384-8644.

WANTED: MATURE LIVE IN housekeeper, for father and son, child welcome, private room, must be bondable, 248-6951.

BABYSITTER NEEDED IMmediately in Colwood area, 4 hour afternoon shift. My home or yours. Mornings, 478-2949.

EXPERIENCED CLEANER and/or presser, full or part time for dry cleaning plant. Apply 325 Cook St.

NANNY, PREFER CHRISTIAN, for 15 month old. Mornings, Monday-Friday. Oaklands area. References. 595-3085.

REQUIRED IN ESQUIMALT area, lady for housekeeping, cat sitting and related jobs. Call after 7:30pm 386-6848

BABYSITTER WANTED, CORdova Bay area, for 2½ year old boy. 658-5528 after 5 or on weekend.

PART-TIME POODLE groomer required by Puppy Love Pet Grooming. Must have experience. 595-1243.

MATURE RELIABLE WOMAN needed for babysitting, days, Esquimalt Rd. Head St. area, 384-8648 after 6.

WAITRESS, FULL TIME AND part time wanted, Johny's restaurant, 893 Fort St. For appointment apply 9-11.

MATURE LADY WHO CAN take charge of small guest home. Victoria Press Box 812.

CAVU AVIATION FLYING School, Nanaimo Airport, requires Class 2 and Class 3 flying instructors. 245-7978 or 758-5837.

WANTED, PEOPLE WILLING to make money. Unlimited potential. 477-7373

LADY WITH CHILD/S TO CARE for 1 yr. old boy, afternoons, San Jaun-Majestic area. 721-3913.

DAYCARE NEEDED IN BY home James Bay. Call after 5 pm 382-1546.

TAXI DRIVERS NEEDED, full and part time, class 4 and Chiefs permit, 382-3314.

JANITORIAL SERVICES REquired- Esquimalt Legion. 386-7635.

2 MANAGER COUPLES WANTed, 65 and 44 suite apts. 592-7678

HAIRDRESSER WANTED FOR Sidney Beauty Salon in Beacon Plaza. 384-6100, 478-6366

COSMETOLOGIST AND LIcenced masseuse. Thomas Hair. 621 Johnson St. 388-9318.

22 OFFICE HELP

ADVERTISEMENTS IN THIS CLASSIFICATION MUST COMPLY WITH THE BRITISH COLUMBIA HUMAN RIGHTS ACT

Project Clerk

Construction site office at Duke Point, Nanaimo, requires clerk to process project reports, payables, and payroll preparation. 3-5 years related experience preferred. Own transportation necessary. Salary commensurate with ability. Please forward resumes to:

B.A.C.M.
CONSTRUCTION
COMPANY LTD.
8955 SHAUGHNESSY ST.
VANCOUVER, B.C.
V6P 3Y7

PERSONAL SECRETARY

Self motivated intermediate Secretary for Professional office. 4-5 years experience. Good typing (60-70 words per minute), (shorthand 80 plus), some statistical typing plus the ability to deal with the public in an efficient and competent manner - pleasant personality and well groomed appearance. Salary $1,000-$1,100.

PRIME PERSONNEL 385-7012

INTERMEDIATE ACCOUNTING Clerk required immediately by firm of consulting engineers. Responsible for A-R and A-P, also one write system. At least 2 years experience required. Salary comensurate with experience. Please reply in writing, with resume to P. Vandewater, Thurber Consultants Ltd, 1623 McKenzie Ave. Mark confidential.

MATURE SECRETARY/REceptionist required immediately for small office, from 9-4 pm., Mon.-Fri. Must have good typing, be familiar with all office procedures including filing, office machines and able to work without supervision. Several yrs. experience essential. Please send application and resume to Victoria Press Box 41.

REQUIRED FOR SMALL BUT busy office, clerical help for general duties including: invoicing, typing, phone answering, operating buniness machines. Pleasant telephone manner required, typing essential. Good salary, M.S.P., Group Life. Please reply in writing to Victoria Press Box 8.

PERSON FRIDAY, EXPERIenced in accounts payable and receivable, payroll, telephone receptionist, typing and general office routine. Prefer someone with knowledge of the Book Publishing Business. Send resume to Victoria Press box 27 stating experience and salary.

SECURITIES CLERK, FAMILiar with stock and bond control responsibilities for Trust Company. Please send resume to Victoria Press Box 3

BOOKKEEPING MACHINE OPerator required for Trust Co. Experienced preferred, reply with resume to Victoria Press Box 3.

22 OFFICE HELP

ADVERTISEMENTS IN THIS CLASSIFICATION MUST COMPLY WITH THE BRITISH COLUMBIA HUMAN RIGHTS ACT

INSURANCE AGENCIES REquires a clerk typist with ability to deal directly with the public. General insurance experience is essential. Replies will be kept in strict confidence and should be directed to the Office Manager, 899 Fort Street.

RECEPTIONIST, PERMANENT part time for Sooke office. Please apply only if you have previous dental office experience to: "Receptionist", 6111 Patricia Bay Highway, Victoria, V8Y 1T5.

EXPERIENCED DENTAL REceptionist to work 3-4 days per week. Apply Dr. Sinclair, 1958 Fort St.

CERTIFIED CHAIR-SIDE WITH initiative for downtown office. Reply to Victoria Press Box 5.

23 SKILLED TRADES

ADVERTISEMENTS IN THIS CLASSIFICATION MUST COMPLY WITH THE BRITISH COLUMBIA HUMAN RIGHTS ACT

4TH CLASS STATIONARY ENGINEER $8.43 PER HOUR PLUS TICKET BONUS

for major Vancouver Island Pulp and Paper Mill. Train as utility in recovery, advance to steam plant. Requires good communication skills. Comprehensive benefits available.

Interested applicants please phone, 604-287-7411, local 223.

MacMILLAN BLOEDEL
requires
MILLWRIGHTS

for our Powell River Division. Applicants must possess a B.C. or Interprovincial T.Q. and have several years heavy industrial maintenance experience, preferably in a pulp mill.
For further information please contact:

F. Cochlan
6270 Yew Street
Powell River, B.C.
V8A 4Z7

483-3722 (228)

NURSING ORDERLY
Required immediately for a 340 bed accredited hospital in the central interior of B.C. Requirements: Minimum Grade 10 education; satisfactory previous work experience required; graduate of a recognized programme for Nursing Orderlies. Salary $1,130.50 - $1,193.25 per month. Interested applicant should apply in writing to the Director of Personnel Service, Prince George Regional Hospital, 2000-15th Avenue, Prince George, B.C., V2M1S2

HAIRSTYLISTS, SKILLED IN mens and womens styles. For downtown salon under new ownership. Commission negotiable. Phone Mrs. George, 385-1515.

WANTED: JOURNEYMAN plumber, full time for service work. Must have experience in heating and pumps. Phone 656-1811 or evenings 656-4276.

24 SALES PERSONS AND AGENTS

ADVERTISEMENTS IN THIS CLASSIFICATION MUST COMPLY WITH THE BRITISH COLUMBIA HUMAN RIGHTS ACT

BBTV
Block Bros
Real Estate Career Training Produces Success

Block Bros. will train you in sound proven methods enabling you to quickly reach your desired level of success in prestige selling. A few samples are: the NEW "XEROX" in-depth "Professional Selling Skills" technique, the NEW "In-House" VIDEO TV Training program. Successful, prestigious sales people aren't born, they are created through planned training. Call today. Interviews by appointment only.

Colwood: 478-5561 — T. Kershaw
Blanshard: 386-3231
Don McCallum
Shelbourne: 477-1841
Bob Cullum

BLOCK BROS. REALTY LTD.

LICENSED REAL ESTATE SALE STAFF REQUIRED NOW

If you are success oriented call today for a confidential interview. 386-6331. R. Rawnsley, Mgr.

A.E. LEPAGE
WESTERN LTD. REALTOR

REAL ESTATE LICENSEES
Our new modern office at 3440-A Douglas Street affords facilities for a few more active salespersons. Our premises are conveniently located, spacious and bright. Our contract is generous and escalating, offering maximum income with minimum outgo. No overriding or desk deductions. Mortgage proc. fees and other related Trust company benefits such as estate sales, bridge financing, across Canada referrals and relocation services. National Trust is expanding and you can benefit from the stability, experience and prestige offered by National Trust. Contact Stan James at the office or by calling 382-8101 or res. 592-3740.
National Trust Co. Ltd.

24 SALES PERSONS AND AGENTS

ADVERTISEMENTS IN THIS CLASSIFICATION MUST COMPLY WITH THE BRITISH COLUMBIA HUMAN RIGHTS ACT

CASTLE PROPERTIES
Has an opening for 2 active and experienced licensed Real Estate Salesman who are interested in high earnings we offer semi private offices, central location no parking problems. Top scale Commission split. Full state of fringe benefits and Appraisal Records. For confidential interview Call FREDDY STARKE 386-6164 or 479-3866.

SALES PERSON REQUIRED for young mens and ladies clothing store. Position carries management responsibilities therefore preference given to experienced applicant, apply in own handwriting to Victoria Press Box 11.

CARRER OPPORTUNITY
Large financial organization requires sales and service representatives. Starting income up to $300 per week, if qualified. 3 years training program, full benefits. For appointment call 382-9165.

SALES REP
TWO SALESPEOPLE REquired by Victoria Security Patrol; sales training, uniforms and leads supplied, must have car. Opportunity to earn excellent income, 384-4141.

SALESPERSON 40-60 YEARS required by small high class retail concern for floor sales and management. Part or full time. Equity position would be considered. Reply Victoria Press Box 12

SALES POSITION IN VICTORIA
NOT JUST A JOB
754-6241 (Nanaimo)
FOR A RECORDED MESSAGE

SALESMAN WITH ELECTRONics background to sell a wide variety of industrial and audio visual products. Experience essential, reply to Victoria Press Box 16.

TELEPHONE SALES
Experienced sales persons wanted, make from $100- $300 per week, call Mike, 386-3015.

25 TEACHERS

ADVERTISEMENTS IN THIS CLASSIFICATION MUST COMPLY WITH THE BRITISH COLUMBIA HUMAN RIGHTS ACT

S.D. NO.56 (NECHAKO)
requires a teacher of elementary French on a temporary basis from March 1-June 30, 1979. Applicants please send details of education, certificate and experience to:
The Director of Instruction
P.O. Box 680
Vancerhoof, B.C. V0J 3A0

VANCOUVER ISLAND WEST
(School District #84)
requires a K-7 elementary school teacher for the 15 students attending Kendrick Arm Elementary School. Organizational skills and self reliance are essential. Phone 283-2241 immediately and send resumes to Dave Price, Director of Instruction, Box 100, Gold River, B.C., V0P 1G0 by January 25, 1979.

28 EMPLOYMENT SERVICE

ADVERTISEMENTS IN THIS CLASSIFICATION MUST COMPLY WITH THE BRITISH COLUMBIA HUMAN RIGHTS ACT

FOR YOUR EMPLOYMENT NEEDS
Drake Personnel
DRAKE INTERNATIONAL COMPANY
Call 385-3425

30 SITUATIONS WANTED

CAN YOU USE A MAN THAT IS well-versed in framing, finishing, sheet metal, drafting, electrical, coordination of subtrades and estimating? If you do, please call as soon as possible to 748-3470, Duncan, after 5.

MAN 28, PERSONABLE, wishes to relocate in Victoria area. Experienced in neighborhood bar management. Available February. Please write or phone A. Patterson, 2569 E. 28th Ave, Vancouver, 874-8957.

BUSINESS MINDED COUPLE, early 30's, interested in management and maintenance of resort (small hotel, campgrounds etc.) Previous experience as owners and managers. Multitude of talents. Call 478-3220 after 5pm.

TRY THE OLD CANADIAN tender loving care to old age pensioners, handyman, cleanups, cartage, from $6.00. Tree service, garden, house maintenancce. 592-0129, 598-2636.

RETIRED CA DESIRES INTEResting employment. Excellent health. Strong comptrollership, business administrative and management experience plus French. Victoria Press, Box 890.

ABLE WOMAN, 43, WITH 11 year old son, will mantain property or small apartment for consideration of rent. Phone Marge after 1pm 384-4992.

CARPENTER RELOCATING TO Victoria, 20 years experience, own power tools and transportation. Hour or contract. Please call collect 372-7369 after 6. Kamloops.

MATURE WOMAN WOULD like jobs as homemaker, I have worked with handicapped children, references available, 386-6545.

CHRISTIAN HOME CARE, fully qualified orderly, Ray Gresham L.P.N. 479-7195, 477-5732. Complete nursing. Reasonable rates.

PENSIONER REQUIRES GENeral building or house maintenance, paint, repairs, cleanup, trash hauling, window washing. 383-1570, call before 12 am daily.

TREE PRUNING, HEDGE trimming, 30 years experience, low prices. Free estimates. 478-1684.

HARD WORKING MEN WILL do roofing, painting, moving, hauling, cleanup, renovations, gardening, odd jobs. 388-4610.

WILL BABYSIT, MY HOME, weekdays, 7 am to 6 pm and occasional evenings. Millstream Road area. 478-9348.

FAMILY MAN WANTS YARD cleanups, gardening, fence repairs, house repairs, any odd jobs. 598-4872.

ENERGETIC, VERSATILE, 34 year old male Christian, looking for fulltime permanent employment. 652-1722, 478-0882.

STONEWORK, FIREPLACES and retaining walls. Reasonable rates. Good workmanship guaranteed. 477-3775.

RETIRED AND BORED. Would like 3-4 hours work daily. Clerical, phoning, collections, etc. Phone 598-1195.

CLEAN—UPS
Will haul junk, old cars away. Rate negotiable. Information call Bruce 479-9703, Wayne 479-5641.

PART-TIME BOOKKEEPING and accounting, weekly or monthly, complete to financial statement. Tel. 478-0454.

30 SITUATIONS WANTED

HOUSECLEANING, THOROUGH, efficient, done with love, Celeste, 383-3261. Reasonable rates.

RELIABLE WHIRLWIND HOUSEcleaners. Available now, for your convenience, office hours 5-9. Call for appointment 479-4342.

PAPER HANGING AND INterior painting by an European expert. 479-7816.

BOOKKEEPER, EXPERIenced mature, payroll, accounts payable and receivable, general office duties. References. 386-0755.

DUTCH GARDENER, PRUNing, garden cleaning, 388-6529 or 479-2968.

BABYSIT, MY HOME, WHILE you work, 7-6, ages 2-7. 595-7804.

CARPENTRY, GYPROCK, joint filling, roofing, painting, 30 years experience. 595-5498.

EXPERIENCED PAINTER, need work, interior and exterior, Plaster repair. 592-7137.

PART TIME RECEPTIONIST and typing in office wanted. 479-9168

WANTED: TYPING I CAN DO at home, Electric Typewriter, 652-5668.

WILL BABYSIT MY HOME Goldstream, Sooke Lake Road area. 474-1848.

CUSTOM DESIGNED HOMES. General renovation annd finishing. Reasonable rates. 658-5798.

CLEANING FOR WORKING mothers, 2 years experience. Central Saanich only. 652-1593.

EXPERIENCED MATURE bankteller seeks cashiering position. Please call, 479-6722.

PIPE WELDER (24) 4 YRS. exp., take any. Dave 474-1716.

JOURNEYMAN TRUCK AND diesel mechanic requires permanent position. 383-5928.

DAYCARE, MYY HOME, MONday- Friday, 2-5 year old. 479-8732.

ROOFER — 20 YRS, EXPERIence, Duroid, Shakes and Cedar. 592-0435.

FAMILY TEAM WILL CLEAN commercial and residential. Prices negotiable. 386-7490.

HARD WORKING EUROPEAN couple needing work. 388-5203

FINNISH CLEANING LADY $5 hour and bus fare. 479-7816.

32 TRADE SCHOOLS

Sprott-Shaw
College of Business
1012 Douglas Street, 384-8121.

33 BANDS, MUSICIANS AND ORCHESTRAS

DRUMMER REQUIRES HIGH calibre rock band, will also play casuals, any style. Brian 384-7758.

34 PRE-RECORDED MUSIC

SPINKY'S
Spinky's Mobile Disco Ltd.
"We play what YOU want."
656-1652.

CANDU
ENTERTAINMENT SERVICES
Best wishes for '79. 384-5521.

CJR
Serving you for 79
Reasonable 382-3811, 598-4717.

MURRAY BOYCE CANNED Music, weddings, banquets, dances. Reasonable rates. 479-3470.

VARIETY MUSIC SERVICE
Any place & every taste 474-1433.

FROM DISCO TO WALTZES, from the Polka to soft background music.
HUD SOUND LTD. 721-3431.

MUSIC MAN CANNED MUSIC. Give us a call. 479-8043.

SOUND FOR ALL OCCASSIONS Call Marshall at 383-9438.

36 BUSINESS SERVICES AND DIRECTORY

Accounting

SENIOR ACCOUNTANT offers professional services to small businesses and corporations. Financial statements—tax returns— personal returns. Very reasonable. D.N. Lane 382-9920.

Appliance Repairs

VACUUM PARTS
AND REPAIRS
all makes
ABC ELECTRIC
831 Yates, 382-7221
Your 1-Stop Service

FRIDGES, FREEZERS, stoves. Phoenix Appliance Repair, low rates. 384-0423.

Appraisals

Lansdowne Prop. Ltd.
APPRAISALS
2518 Estevan Ave. 592-2431

P. G. JACKSON LTD.
Real Estate Appraisals
(450) 1070 Douglas 388-9102

Babysitting

TEACHER REQUIRES MAture reliable (nanny-type) sitter for 10-month-old boy. 8-4, our home, Hillside area. References required. 595-1849, after 4.

LOVING DAY CARE AVAILable, Vic West School area, 385-2373.

WILL BABYSIT WEEKDAYS, Woolco area. 382-5772

BABYSITTING MY HOME, TILlicum area, daily and hourly rates. 385-1247.

Brick Layers

ALL TYPES OF BRICK, STONE, slate and tile work. No job too small, correcting Fireplace and chimney faults our specialty. Please phone, A-D Ventures Ltd, 383-3184.

BRICKWORK, FIREPLACE construction and repairs, chimney repairs, phone Doug 479-5975, anytime.

SCANDINAVIAN QUALITY MAsonry. Bricks, blocks, tiles, slate, repairs and new construction. Erik 383-4025.

RETIRED BRICKLAYER, BY hour, by contract, very reasonable. 385-6340.

Carpets and Linoleum

EDGAR
and MINER
650 HILLSIDE 388-6208
Carpets and
Custom Draperies
"A PROFESSIONAL APPROACH WITH GUARANTEED SERVICE"

BEAVER
HOME CENTRE
1581 Hillside 595-1225
10% OFF
ALL CARPETING IN STOCK
See Our Flyer
For Many Special Buys
"Buy Better at Beaver"

CARPETS & LINO INSTALLED We lay the best and fix the rest. 479-0782.

36 BUSINESS SERVICES AND DIRECTORY

Carpets and Linoleum

HOURIGANS
CARPETS AND LINOS LTD.
FLOOR COVERING
SPECIALISTS
715 PANDORA AVE. 386-2401

FOR EXPERT INSTALLAtions you can afford, call your reputable independent tradesman. 383-6832 after 5pm daily

CARPETS AND LINO INstalled, reasonable rates, free estimates. Phone 384-1656.

Carpenters

HOUSE DOCTOR
He has been pleasing Victorians for three years with his lowest prices. Renovations and additions. If you want a cheap job don't call me. If you want quality from framing to finishing pick up your phone and call Stan, free house calls, 383-4929.

HAVE HAMMER
WILL TRAVEL
Alterations, renovations, all phases of construction and repairs. Free estimates. References. Bob. 479-7195, 385-1189

WE ARE OPEN TO FOLLOWing custom design specifications and/or assist in creating the details of your renovation or new work. Inexpensive rates and honest work. Excellent references. Len Grover, 478-7674 or 478-4333.

F. J. CONSTRUCTION. ALL sorts of carpenter work, additions, alterations, finishing, framing, etc. Private and commercial. Free estimates. Call Fred Jorgensen, 642-3075.

DENROL CONSTRUCTION. Framing and finishing crews available. Basement and renovations a specialty. References availabe. 477-9868.

JOURNEYMAN EXPERIenced in finish, framing, concrete, additions, renovations, repairs and sundecks. Free advice call Al 478-4750.

ENGLISH CARPENTER
All phases of carpentry, basements, additions, alterations, etc. Contract or hourly, 652-1485.

REMODELING, REPAIR AND renovations, additions, basement rooms. 477-7382 after 5 pm.

VERSATILE HOME MAINtainer, carpentry, renovations, cabinets, painting, papering, quality work. Adam, 385-3090.

JOURNEYMAN WILL DO CABInets, finishing, renovating or whatever. Hourly or contract. 656-2344.

RED RAIN ENTERPRISES
Low winter rates. All work guaranteed. Free estimates. Call Robert 384-5948 evenings.

GENERAL CARPENTRY, RENovations, additions, basements finished, drywall, sundecks, references. 478-8894.

SPECIALIZED KITCHEN AND bathroom renovations, additions and all types of carpentry. 652-3633.

STEPS NEW OR REPAIRED, all house repairs. In business in Victoria since 1950. Phone anytime, 598-7616.

PERMA CONST. LTD.
FREE ESTIMATES, 384-2323

SMALL JOBS A SPECIALTY.
Call 598-2920

FRAMING AND FINISHING BY Experienced Carpenters. 477-3402.

SPECIALIZING IN RENOVAtion, 20 years experience call John, 385-2062.

ALL ASPECTS OF CARPENtry, renovations and demolitions. Free estimates, 382-2630.

LUBBERTS WOODWORKING
All phases of finishing carpentry and cabinet making. 385-2373.

Cabinet Making

YOU ALREADY OWN 50% OF YOUR NEW KITCHEN. We will reface your existing cabinets with natural wood or plastic laminate finishes. Custom door design and new counter tops, complete cabinet work also available. 479-0016 anytime.

KITCHEN CABINETS, BATHroom vanities, counter tops, all custom built or refacing old cabinets with new modern designs with low price. For free estimates call 479-7245.

EUROPEAN CARPENTER
Custom kitchens designed and built. Bookcases, finishing, etc. Norman 479-7874.

KITCHEN CABINETS, VANity's, etc. Reasonable rates. Free estimates. Ask for Steve, 385-4095.

Cleanup Service

FIRST CLEANING OF THE New Year, carpet steam clean, walls, floors washed. Windows, ovens and fridges clean. Also, will pickup beer bottles and pay ½ price at your home. 595-4504 ask for Dan or Bill.

479-6112
4 BROTHERS-ALL AREAS
FREE ESTIMATES ANYTIME
NO CHARGE AND UP
Yard, Basement, Garage, Etc.
Hauling and Bobcat Service.

NO CHARGE AND UP
Two young responsible men have large truck. Basement, attics, composts, etc. Very reasonable. Bob's 386-2451, 478-8789.

REASONABLE CLEANUP. Yards, basements, etc. also hauling, free estimates. 479-5823, 656-5671.

MAN WITH TRUCK, HAULING, yards, composts, garage and basement cleanups, reasonable, 386-7819.

BAGGED GARBAGE PICKUP. Halls, houses vacuumed. Rubbish removal. Estimates. 479-4067 after 6.

HAULING AND CLEANUPS. Basement, yard, compost. Eugene's, 383-3528, 595-7753

CLEANUPS, BASEMENTS, attics, yards, composts, and junk hauling. 658-5406.

CLEAN UP, REASONABLE rates, yards, basements and composts. 383-1866

CLEANUP MAN AND EMPTY truck looking for work, reasonable. 385-7965.

Cement

G AND R CONCRETE FINISHers, all types of concrete work. No job too small. 383-8985 after 4. 388-9820.

SLC READYMIX
For all your concrete work. We also supply labour to place and finish. 478-3522.

FORMS, CEMENT WORK, steps, foundations, sidewalks, etc. Steve Laszlo, 479-4756.

Contractors

WHEATON
CONSTRUCTION LTD.
General Contractors
Building Consultants
385-5702

FARMER
CONSTRUCTION
Design — Renovations
388-5121

COMMERCIAL AND RESIDENTial additions, alterations, custom built homes. All work guaranteed. Free estimates. S. Fioritti Construction Ltd. 658-5356.

B.R.A.T. CONSTRUCTION
Free estimates, reasonable prices, custom homes, renovations, concrete work. Quality workmanship. No Job too small. 386-8230.

36 BUSINESS SERVICES AND DIRECTORY

Contractors

RENOVATIONS
All types of home renovations skillfully undertaken by one of Victoria's leading tradesman John Davison C.E.T. Phone 595-2343 evenings.

T.&C. BUILDERS LTD.
Framing
385-5293 385-8587

ADDITIONS, RENOVATIONS and custom homes. Free estimates. Ulysses Construction Ltd. 477-3402.

K. HEYDE CONSTRUCTION Limited, framing, finished, siding, renovations. 479-5640, after 6 pm.

FRAMING, CONCRETE WORK, additions, fencing, general carpentry. Jim 656-6288, Murray 385-0630.

CUSTOM DESIGN IN BRICK and stone. Morning Masonary, we design with you. Call collect 653-4276 for a creative change.

CUSTOM FRAMING AT WINter rates, residential or commercial. 656-2164, 656-3460.

WIRING, PLUMBING, CARpentry, etc. All trades. R. Kirkpatrick. 382-5362.

CLARK'S CONSTRUCTION
Custom homes, framing, residential, commercial, additions and renovations. 479-5020.

ECHO-LOGICAL LOG BUILDers. Quality log construction, free estimates 652-2027.

A.E. NEWTON LTD.
From kitchens to Castles
CUSTOM BUILDERS
Renovation Specialists
656-5621 479-0406

Carpet Cleaning

NEW YEAR SPECIAL
Gift certificate for $19.79 when you have your carpets or furniture cleaned. Offer good until Jan. 31, estimates with no obligation.

GARDEN CITY CARPET CARE LTD.
385-3912

EARLY SPRING CLEANING Special. 35% discount on carpet and upholstry cleaning. Scotch Guarding available. Offer good until March 1st. Free estimates. Renaissance Carpet Care, 388-7979 or 383-0855.

HR CARPET CARE
Specializing in upholstry cleaning. 20 years experience, free estimates. 595-6671.

DEEP CLEAN YOUR CARPETS with professional results. Rent a carpet cleaner. Reliable Floors, 735 Market St, 386-0821.

RON'S CARPET CLEANING
9c a square foot. 384-6110.

Ceramic Tiling

CERAMIC TILE
Experienced tile setter, reasonable prices, free estimates and design assistance. 386-2812, 386-0972.

Drafting

FRONTIER DESIGN AND drafting. 652-3049 General Contracting and renovations.

Dressmaking

PROFESSIONAL DRESSMAKing, custom fit, and quality workmanship, specializing in natural fiber. Phone 384-4711 for appointment.

SEAMSTRESS
Professional results at reasonable prices. Call Patti, after 5, 477-1574.

SUPERIOR VALET SERVICE. Suits, uniforms, dresses, drapes. We make and clean at lower rates. 616 Admirals. 383-3211.

DRESSMAKING, ALTERAtions, expert fitting and finishing, reasonable. 383-8572

DRESSMAKER ALTERATIONS and drapery alterations. With lots of experience. 479-6655.

DESIGNER-SEAMSTRESS, EXperienced in all fields of sewing (including men). Linda, 383-4030. Mes. 384-7151.

SEWING AND ALTERATIONS done at home, 479-7925.

Draperies

HOURIGAN'S
Floor Covering Specialists
CUSTOM
DRAPERIES
—Bedspreads—
PROMPT IN-HOME SERVICE
715 PANDORA AVE. 386-2401

Drywall

WANT SMALL JOBS AND RENovations done? Will do drywall (boarding and taping) insulation, etc. Call Steve 598-3146.

"SPRAYMAN"
Specializing in all types of texture ceilings and wall, satisfaction guaranteed. 652-3601.

SPECIALIZING IN ALL ASpects of drywall, Spraytex. Free estimates, 383-5129 anytime.

HOLLANDIA DRYWALL
Complete drywall service. Please phone 479-7641.

FOR A SUPERB DRYWALL job, phone 386-3649 evenings.

Electrical Contractors

OLDER HOMES REWIRED — NO down payment. We finance at bank rates with approved credit.
EDDY'S ELECTRIC—385-7666

DO YOU HAVE SMALL ELECtrical wiring jobs? No one is interested? Please call evenings, 652-5809.

DO YOU HAVE SMALL ELECtrical wiring jobs? No one is interested? Please call evenings, 652-5809.

LICENSED ELECTRICIAN will do new wiring, rewiring, stove repairs, 479-9765.

LICENCED ELECTRICIAN specializing in residential wiring and electric heating. 383-6033.

JOHN THE HANDYMAN, JOURneyman electrician, phone 382-8728

HARPER ELECTRIC
Licenced electrician, reasonable rates. 477-9911.

ELECTRICIAN, FREE ESTImates. Call Bernie 386-1094.

Excavating

EXCAVATING, LAND CLEARing, road building, demolition, sand and gravel equipment rentals. 24-hour service. Radio controlled.
O.K. Trucking Co. Ltd.
Bus. Off., 2840 Nanaimo, 386-3414
Dispatcher, 2720 Turner, 382-6136

ROBERTSON'S EXCAVATING Track machine with backhoe. Roads, basements, backfilling. 595-8530.

BULLDOZING
Driveways leveled, road building, landscaping, small jobs OK. 656-4917.

4 BROTHERS—ALL AREAS
Leveling, Back Filling, Bobcat Service, Backhoe, 479-6112.

EXCAVATING, CLEARING, road building, selective logging. Elk Lake Timber 658-5046.

SELL IT
FAST
THROUGH
CLASSIFIED
DIAL 386-2121

36 BUSINESS SERVICES AND DIRECTORY

Flooring and Sanding

M & M FLOOR
COMPLETE FLOOR CENTRE
Hardwood, Carpets and Linos
532 William St., 384-0343
Nights: Al, 386-3078
Mike, 652-4308

Fencing

ISLAND CHAIN LINK
Fencing in wire or wood
Small jobs a specialty
477-0332.

EUROPEAN CRAFTSMAN, ALL types of fencing and repairs. Guaranteed work. Gordon Head. 721-3759.

Glass and Glazing

QUALITY INTERIOR STORMS or thermo windows, made in Victoria, installed at a reasonable rate. 384-3127.

GLASS REPAIRS, PHONE 652-1485

Gutter Cleaning and Repairs

GUTTER AND DOWN PIPES, cleaning and repairs, painting, etc. Very reasonable, all work guaranteed. 388-4295.

5" CONTINUOUS GUTTERS, special contractor rates. IRWIN INDUSTRIES, 382-5154. Free est.

Gardening

E. JACOBSEN'S GARDEN Maintenance. Tree pruning and triming of evergreen shrubs. Scandinavian workmanship. Personally owned and operated 479-6422.

CREATIVE
LANDSCAPING
Call 477-7882 (if no answer call 652-3241)

4 BROTHERS — ALL AREAS FREE ESTIMATES ANYTIME Rotovating, yard cleanups, lawn maintenance, new lawn preparations. Bobcat Service 479-6112.

RELIABLE GARDENER FOR pruning fruit trees, ornamentals and hedges. Spraying, garden cleanup and maintenance. 478-6781.

SPRING CLEANUP
Clean up, pruning, etc. Gardening year round by contract, G. Barta, 474-2680, 474-2049.

ARBOR LANDSCAPES
THE EXPERT PRUNERS
382-8339

HARVEY'S LANDSCAPING, experienced Chinese gardener, pruning, Government certified spraying. 479-7078, 384-8621

GARDEN CARE. PRUNING, fruit trees, ornamentals, hedges, spraying, cleanups. 25 years experience. 652-3758.

FRUIT TREES, ORNAMENtals, pruned. Certified sprayer. Large or small. 383-8363.

PRUNING, ALL PHASES, RUbish removed, estimates 479-4067 after 6.

Hauling

4 BROTHERS 479-6112
Cleanups, Bobcats, sand, gravel, bark mulch, hog fuel, etc.

QUICK SERVICE, HAULING, junk, cleanup, etc. Call Fong, 479-7078, 384-8621.

Handymen

ENGLISH HANDYMAN
Brick, stone, house repairs, painting, garden work. A good workman. You can afford. Phone 382-1382

PETER MCDONAGH, ALL phases of remodeling and repairs. Workmanship guaranteed. 382-2210 anytime.

HOME REPAIRS, PLUMBING, carpentry, etc. Labour, $6 per hour. 383-9458, 5-9 weekdays, 9-12am Saturday.

Home Improvements

SOMERSBY
Manufacturers of custom millwork wood windows, frames and doors. Finished lumber and mouldings, sanding and resawing. Now open Saturdays 9-12.
Cr. Hillside and Bridge 388-6645

SEAMLESS ALUMINUM EAvestroughing, professionally installed. Also siding, roofing, carpentry, painting, etc. All work guaranteed. Call Peter McDonagh, 382-2210 anytime.

REMODELLING
★ Innovative
★ Efficient
★ Low Cost
CAMBERLEY RENOVATIONS
385-0452 595-5545

RENOVATIONS, REPAIRS, basements finished, fences built or repaired. Phone 477-8825 or 721-3506 for estimates.

BATHROOM REMODELLING and all renovations, 20 years experience. Call John 385-2062.

Insulation

SAVE MONEY ON YOUR heating bills this winter, insulate with K-19. For your free estimate, advice on federal grant and finance call Stu, days or 383-3063 evenings. White Heather Enterprises. Approved for B.C. Hydro financing. All materials C.M.H.C. approved.

Janitor Service

TRY OUR CLEAN-UP SERVICE, specializing in restaurants, pubs and offices. Fast, efficient and reasonable. 478-4466.

FAMILY TEAM WILL CLEAN commercial and residential. Prices negotiable. 386-7490.

Landscaping

BARKER
LANDSCAPING LTD.
Qualified design services; expert workmanship; lawn specialists; anything in fences; rock retaining walls; pools; competitive prices. 595-8323.

CREATIVE
LANDSCAPING
Call 477-7882 (if no answer call 652-3241)

PORTUGUESE LANDSCAPing, stone work, rock walls, fireplaces and landscaping. Free estimates. Reasonable prices. 595-5439.

4 BROTHERS — ALL AREAS FREE ESTIMATES ANYTIME New lawn preparations, rototilling. Bobcat Service 479-6112.

SCOTIA LANDSCAPING
Stone retaining walls. 385-4874.

Lawnmower Service

LAWNMOWER REPAIRS
Low rates, quality of work guaranteed. All makes and models. 595-4403.

Moving

THINKING OF MOVING AND need help? Call M.C. Blencoe Trucking at 595-2554. $25 hour. Special rates for pensioners.

MOVES AND DELIVERIES. Experienced, efficient, insured. Eugene's, 383-3528, 595-7753

STORAGE LOCKERS, $10 PER month and up, phone 388-5714.

DEHOOG PIANO MOVERS. "For More Than 40 Years". Professional Service. 382-6012.

36 BUSINESS SERVICES AND DIRECTORY

Moving

PLEASE!
DON'T MOVE
WITHOUT US
4 BROTHERS
Tractor and Maintenance Service
NOW MANAGING
Aquarius Transfer
384-9648
MOVING—STORAGE
HAULING—DELIVERY
Residential, Commercial. Pickups to 20 ft. Vans. Courteous and Dependable Service. Competitive.

MOVING?
J & L
MOVING AND STORAGE LTD.
Full storage facilities, boxes supplied at cost, residential or commercial. Hourly rates or firm price. Piano moving a specialty. Big or small we guarantee all. 388-9323 8am-5pm 6 days a week.

MAKE YOUR MOVE
WITH BARRY KIRBY
Reasonable rates, fully insured. Better business bureau inquires welcomed. Boxes, wardrobes, and full storage. Firm estimates with no obligation.
479-6011

ECONO MOVING
Large proper equipment with pads. 2 courteous men, $20 per. If you use Econo once, you will again. We need the work and try harder. 388-9155.

DRUM CARTAGE
Moving & Storage. Free estimates. Fully guaranteed. Hourly and delivery rates.
383-9861

FRANK'S DELIVERY
Local moves, pickup and delivery service. Small truck two Men $16 per hour, large truck two Men $20. 382-5275. Office hours 8-5 6 days per week.

SMOOTH MOVER
Furniture and appliance cartage. Efficient, reasonable and safe. 385-0731.

Masonry

ALL TYPES OF BRICKWORK. Block work anywhere on Vancouver Island or Gulf Islands. Free est. After 5. 479-0644.

25 YEARS' EXPERIENCE, ALL types brickwork, phone Doug anytime, 479-5975.

ALL TYPES OF MASONARY work. Reasonable rates. Call Frank after 5 pm, 388-6895.

BRICK AND BLOCK, BIG OR small, fireplaces, facings, vaneers, repairs. 598-1618.

FIREPLACE FACINGS ON WINter special, top quality. Call John at 477-1727.

FIREPLACE SPECIALIST
20 years experience—479-5075

Miscellaneous Service

MACHINE REPAIRS. YOU name it, we fix it! Complete machine and welding service. Ramsay Machine Works Ltd. 384-5314 or 385-1113.

SAWYER SHARPEN SCISSORS
840 Fort St. 388-6228

Plumbing and Heating

DAVID'S PLUMBING
Emergency service, HW tanks, plumbing repairs, sewer cleaning, 386-8881.

GARY G. BROWN
PLUMBING & HEATING
New residential and commercial installations. 479-5532, 479-1458.

ANY TYPE OF PLUMBING reasonable rates, reliable plumber. 24-hour service. 477-5742.

HOUSEHOLD PLUMBING
Major, minor repairs, fast, reasonable. References. 478-1841.

JIM MCGREGOR REPAIRS and alterations, guaranteed. 385-9239.

Painters and Decorators

CLARK AND PATTISON
PAINTING CONTRACTORS
LTD.
Specializing in sand blasting, spray painting, wall coverings and special coatings.
"We Cover The Island"
Victoria 384-8831 384-0443
Nanaimo 754-9321
Courtenay 336-2296

BROTHERS PAINTING
AND DECORATING
Free appraisals, cost consultant. All types of painting. All types of repairs. Commercial, farm, residential. Lowest rates. Terms. Work guaranteed. 383-8112.

WHITE HEATHER ENTERprises. For all your painting, decorating and drywall needs. Old country tradesman. Lowest rates. Special rates for Old Age Pensioners. For your free estimates call Jim, 383-3063

DOWSON PAINTING
CONTRACTOR
Residentail Commercial
WORK GUARANTEED
Free estimates. 385-6042.

IF QUALITY AS WELL AS price is important. Call Specialty Painting at 595-4424 for a painting estimate. Fully QUALIFIED with solid REFERENCES!!!

RED RAIN ENTERPRISES
Low winter rates. All work guaranteed. Friendly service, free estimates. Call Robert 384-5948 evenings.

PAINTING AND DECORATING, reasonable rates, satisfaction guaranteed. Terms. 595-4905, 479-2473.

CANTERBURY DECORATING. Painting, vinyl hanging, restorations and improvements. 479-3541.

NEIL'S DECORATING
Residential, commercial, wallpaper and vinyl. Winter rates. Free estimates. 386-9135.

QUALITY PAPERHANGING and painting, immediate friendly service, low rates, free estimates. 478-0992.

SPECTRUM PAINTING. INterior, Exterior. Free estimates. Reasonable rates. 592-9519 anytime.

CLEAN CAREFUL PAINTING done reasonably. Sam Burrowes 385-2820, Harold Simpson 386-7097.

ARE YOU LOOKING FOR AN experienced, clean, inexpensive painter? Call Luis at 384-6104.

RELIABLE FATHER AND SON painting, quality workmanship. 479-0075.

INTERIOR AND EXTERIOR, excellent workmanship, reasonable rates, 595-6934 or 384-3594.

SEMI-RETIRED QUALITY work. Albert Roberts, 388-5651.

PAINTING AND PAPERING for 3 generations. 598-5824.

Plasterers

STUDDERS PLASTERING
Additions, renovations and repairs. Big or small, give us a call. Guaranteed workmanship. Call 592-1668 or 592-2111.

COLEMAN PLASTERING
Quality lath and stucco. 478-9976.

CEILINGS SPRAYED, STUCCO repairs, lathing. No job too small. 477-9498.

STUCCOING, PLASTERING and drywall. Jimmy's Plastering, 478-1118.

Photographers

WEDDING PHOTOGRAPHY
For every budget. Call the Professionals at Soft Light Studio 384-1612.

36 BUSINESS SERVICES AND DIRECTORY

Roofing and Siding

T-LOK SOLID VINYL SIDING
40 year guarantee. Good Housekeeping Seal, 5 year service contract, installed only. Vynal Home Centre 386-1934.

IRWIN INDUSTRIES Solid vinyl siding, soffit 5" continuous gutters. Free estimates. 382-5154

PARKER JOHNSTON LTD.
1855 BLANSHARD. 382-9181
"Roofing Victoria Since 1935"

Stucco

STUCCO
New homes or older homes, phone Mike 478-8775.

Sundecks

DURADEK
Vinyl Sundeck Floor Covering
478-0641

Sewers

FOR BLOCKED SEWERS, SURface drains, sinks, etc., phone Victoria Sewer Cleaning Ltd. 383-1825.

Tailors

SUPERIOR VALET SERVICE, alterations, drycleaning, suit tailoring, mess dress, formal wear, pensioner rates. 616 Admirals 383-3211

LEATHERWEAR, ALTERAtions, repairs, remodelling, cleaning and dyeing. Elley's Leather Fashions, 738 Johnson. 383-7834

OAK BAY TAILORS
Tailoring, alterations, ladies and mens quality leather alterations.
1826 Oak Bay Ave. 598-4131

BRITISH CUSTOM TAILORS
1311 BLANSHARD 383-2632

Tree Service

CUSTOM FALLING & TOPping. "Tree Specialists." Fully insured. 385-7013 anytime.

TREE, HEDGE AND LAWN work. Insured. Reasonable. 383-4435, anytime.

SKIP'S TREE SERVICE, FREE estimates, insured, experienced work. 479-5342.

BIG WIND TREE SERVICE
low rates 388-6115

Upholstery

ACE UPHOLSTERY
477-0455
Quality workmanship. European craftsman. Free estimates.

Window Cleaners

WINDOW WASHING, FREE EStimates. Call 383-1570 before 12 am.

INDOWS WASHED, AVERAGE house $12. Phone 478-9461.

38 TRAVEL

GOING TO MAUI?
Kaanapali Beach
Condominiums $30 per day U.S. funds, summer rates, May 1st to Sept. 30th 79. Note these features: white sand beach, swimming pool, sauna, whirl pool, barbeque ranges, putting green, tennis courts and all the comforts of home. Call 479-7117 before 5 pm or 382-7642 after 5 pm and weekends. Ask for Percy or leave message.

MAUI—BEACH FRONT
DELUXE 2 BEDROOM, FULLY FURNISHED CONDOMINIUMS. PLENTY OF RECREATION AND MILES OF SANDY BEACH. WEEKLY AND MONTHLY RATES — AVAILABLE APRIL. BOOK EARLY. 383-4124.

IN SUNNY PALM SPRINGS California, $725, plus $100 security deposit, 1 month or more beginning Febuary 10th, sub lease condo, completely furnished, 2 bedroom, 2 bath, den, 2 enclosed patios, community pool, 3 adults maximum, walk to markets, and restaurants, 714-346-8111.

WAIKIKI CONDOS, 1 BDRM
-Luxury new, $37.50
-2 luxury new, views, pool, parking, $38.50
-Luxury new, zoo area, views, pool, $40
-Hotel style bed/bath Lanai, $20
Owner, Vanc. 922-6661 after 6.

WAIKIKI DELUXE ONE BEDroom condominium, fully furnished, panoramic view, 26th floor, sauna, whirl pool, swimming pool. Close to beach. No children. Available after March 19th, 1979. Phone after 6 pm, 595-3858.

HAWAII — $471. 2 weeks with Wardair
LONDON — $469. on Wardair
LOVEBOAT CRUISE to San Francisco — $246. US
Western Travel Service
729 Johnson 382-6160

MINI HOLIDAYS
To Reno or Las Vegas
2, 3, or 4 nights from Victoria
WHITTOMES TRAVEL
1111 Blanshard Stt. 388-4271

MAUI
Deluxe 2 bdr. fully furnished condominium located on a safe sandy beach. Available Jan. 23 on.
OK Trucking Co. Ltd. 386-3414.

WAIKIKI DELUXE 1 BEDroom condominium, will comfortably accommodate 2 couples or family of 5, 721-3461.

VACATION RENTALS
Honolulu condominium deluxe complete, sleeps 4-6. (808)-946-6338.

DRIVING TO TORONTO around end of month. Desire some company male or female, before 5 pm - 385-3731

39 PERSONALS

YOUNG MAN 30, GOOD LOOKing, financially secure would like to meet a girl preferrably without children 20-30, nonsmoker, who considers herself attractive and sexy for an enjoyable, possibly intimate relationship. I'm into tennis, photography, physical fitness, canoeing and skiing, interested in most everything and consider myself warm, flexible with a sense of humor and figure my head's screwed on right. If you're ready for a stimulating experience, drop me a note with a picture, if possible. Victoria Press Box 31.

Perhaps you're
a Unitarian
and don't know it? Are you a free-thinker seeking affiliation with others whose creedless liberal religion respects their minds and personalities? Write for a booklet on Unitarianism: Unitarian Church of Victoria, 106 Superior, V8V 1T1.

UNATTACHED UP-ISLAND professional woman of 48, interested in companionship and pleasing relationship. Would like to hear from friendly, healthy, stable man of similar status and independent means. Tall only. Victoria Press, Box 894.

I WOULD LIKE TO MEET A blonde girl who would like to start a relationship, she must be 5'3" tall and like sports, dancing, shows and other outings, she must be working part time or on a gain pension. Call 383-4415 mornings.

LONELY SEMI-RETIRED PROfessional gentleman, 69, widower, owner of island home by sea, desires companion/housekeeper, 60-70, fond of entertaining, sports, travel, object matrimony. Victoria Press, Box 15.

WHO CARES IF YOU ARE pregnant? Birthright does. Phone 384-1431.

39 PERSONALS

SINGLE SCENE CLUB MAY BE for you. Dances, ski trips, volly ball, badminton etc. Social, nonprofit club open to all unattached people 21 years and up. Call 384-4984 or 479-6050. See our ad in today's Comings Events.

HAVE LEARNER'S DRIVERS Licence and trouble driving Standard? Standard expert will help do practicing Sundays, Holidays, 385-7476, after 7 p.m.

ATTRACTIVE MAN, MIDtwenties, wishes to meet lady in Cowichan Valley area, for mutual pleasure and satisfaction. Victoria Press, Box 4.

FEEL LIKE YOU'RE GETTING lost in the crowd? Call NEED. We are here to listen to you. 386-6323.

LONELY DISTRESSED DIScouraged. For assurance encouragement Dial A Prayer. 595-3635.

YOUNG FEMALE TO SHARE my home in exchange for light housekeeping, companionship. 479-3274.

AVID SKIER, 29, WOULD LIKE to meet an attractive chic to join me on weekend ski trips. Victoria Press Box 32.

ANNA — MISSED YOU AT THE Inn the 12th — sounds beautiful. Please reply Victoria Press, Box 33 with details. Sincerly BJ.

DISCREET, VIVACIOUS GIRL wishes to meet like miinded girl for intimate get togethers. Victoria Press Box 36.

SINGLE, DIVORCED, WIdowed, etc people, see Singles Happening in coming events.

40 BUSINESS PERSONALS

TRUE-PSYCHIC
Clairvoyant, Spiritualist, E.S.P. powers, Trans Medium, Life Diviner, Astrologies, Full Life Readings, past, present Amsterdam future, cards, palms, head, spiritual readings and guidance. Can reunite the separated or divorced. Can help in all problems, health, business, love, marriage, or divorce. If your are sick, worried, dicontented with life, let the psychic who knows help you now. Call Van. collect anytime 437-0908, 438-7886 for appt.

CANA TRIM
The Great Canadian Weight Plan. A meal replacement and weight reduction plan. Lose weight safely and healthy without being irritable or having flabby skin. For more information and demonstration without obligation, phone 386-0472. Also free delivery.

INCORPORATE!
$100 PLUS FILING FEES
Incorporate yourself — fast — over the telephone. Our forms and typing services are lawyer approved. Call Self-Counsel Services toll free 112-800-663-3035. Chargex and Mastercharge accepted.

MODELS ARE REQUIRED FOR a new hairstyling upgrading course by Cut Above in Market Square. This course will be on Tuesday and Wednesday evenings and we require about 16 male and female models each evening. No charge is made for hair cutting. Please phone Cut Above 388-4440.

HOSTESS COURSE. OVER A cup of tea. Learn in my house (Broadmead area). Hors d'oeuvres, cake decorating, decorative fruit platters, flower arrangements, cocktails, party foods. 10 sessions, $25. Starting January 25th. 658-8739.

HAIRCUTTING
NO CHARGE
Ginger Group requires models for licenced hairdresser learning advanced haircutting. Call 382-7235.

MENS AWARENESS GROUP dealing with marriage breakdown relating to emotional childcare, social and legal concerns. 8 week course commencing Feb. 13. Contact The Law Centre. 388-4516.

VICTORIA DINER'S SERVICES 2389 Tod Rd. V8R 2M8. 592-7680 or 382-1510. January Special only $12 membership. Valid for full year. Discount dining and entertainment. for 2.

HEATED POOL
Semi private with sauna, limited availability. Queen Victoria Inn. 386-2812

GOING THROUGH DIVORCE?
ARE YOU DIVORCED?
Call.... 477-5769
IT COULD SAVE
YOUR MARRIAGE

GOING THROUGH DIVORCE?
Been Divorced? .... Or
Contemplating Marriage?
Call....477-5769
It could save your marriage.

WOULD YOU LIKE TO SELL part or full-time? We have opportunities, we train, advancement for ambitious person. For appointment, call 388-6379, 7-9 pm.

OCCAM PRODUCTIONS Printing, $1 plus 2¢ a copy. Experienced research and editing. Resume-writing, typing, layout. 595-6370.

HYPNOSIS THERAPY
For weight, tension, smoking
Phone 382-4092, a.m.

TROUBLED BY SOMEONE'S drinking. The Al-Anon Family Groups can help you. 382-0744 or P.O. Box 654, Victoria, V8W 2P3.

NEED SOMEONE TO CONFIdent, intelligent and trustworthy to buy, sell and/or travel for you? 656-4917.

CENTRAL BUSINESS
SERVICES
Typing, Telex, Copying, 384-5224, 829 Broughton St.

PROFESSIONAL TYPING
Resumes, letters, term papers, etc. Phone for quotation, 383-3719.

ROAN SOUND PRODUCTION. Tape Duplication, Recording Services, Weddings, meetings, etc. 384-6110.

MRS. PAYN-JONES, TRANCE medium, questions answered. 386-3603
0

CONVERSATIONS UNLIMITED Confidential appointment. 479-0097.

LONELY? WRITE EMILY Quest Friendship Bureau, P.O. Box 5220.

DIVORCE EVIDENCE OBtained by Professional Investigators. Phone 479-0413.

DANDRUFF PROBLEMS? Vita-Sheen treatment. Nels Todd. 383-2615.

EXPERT TYPING AND OTHER secretarial services. Oak Bay-Fairfield, 595-1821.

NUTRIMETICS
Organic Products and cosmetics, 385-8171.

CARD READING IN DEPTH
652-1765

LOUGI'S HAIR DESIGNS
New Phone 385-1515

TYPING, FINAL COPIES, MY home, reasonable rates. 652-2234 after 5.

42 EDUCATION

WARREN STUDIO
Art classes-oil painting, decoupage. Qualified instruction. 479-0054.

SPINNING AND DYEING
Next class January 22nd. To register, 384-8843.
THE GOLDEN HAND
537 Johnson St.

TUTORING— PROFESSIONAL help by experienced teacher. French, math, new and old methods. 598-2331

ART CLASSES, RECOMMENCing for children and adults. The Studio of T. Andriessen Booth. 598-1358.

43 DANCING

THE BALLET SCHOOL, AGES 4-12, adult beginners. North Douglas, corner Boleskine and Tennyson. 385-6376.

60 FUEL

Stay Warm With Us
Caught up on orders. Quality alder firewood. Full cord with free cedar kindling $60. ½ cord $35. Split and Delivered. Prompt Service. 478-1585.

$30
Dry split bushwood delivered pickup load. 385-8842.

BEAVER FUELS
Presto logs: 120, $24; 240, $43; 480, $83. Delivered not stacked. 479-4325.

SUPPORT MINOR LACROSSE, fir wood, split and delivered, heaped ¾ ton truck, $40. 658-8384, 652-3448.

PRESTO LOGS, 240 DELIVERed, $44; Eugene, 383-3528, 595-7753

4 CUBIC METER LOAD (1 CORD plus). Year seasoned, alder split, delivered $60. 478-2401

MAPLE AND ALDER FIREplace wood, split and delivered. 478-7469 or 478-4587.

ALDER $40 PER CORD, SPLIT and delivered. Between 5-7 pm. 592-3912.

PRESTO LOGS, 426 WILLIAMS St. Open 24 hours.

SEASONED FIR, $50 CORD, DElivered. 479-9585 between 6-7:30pm

QUALITY ALDER, $50 CORD, split and delivered. 477-3556.

63 TIMBER

WANTED TIMBER
FELLED, BUCKED or
STANDING
Fir, Cedar or Hemlock
Ideal Sawmill
Ltd. 385-0441

LOGS FOR SALE
Application #4115, shingle cedar, total volume 545.92 cu. meters, log average 2.26 cu. meters, location Ucluelet Harbour, for further information call 688-9844 North Inlet Timber Ltd. 905 Marine Bldg. 355 Burrard St. Vancouver.

TIMBER WANTED
STANDING OR FELLED
TOP PRICES PAID
CUSTOM FALLING
385-7013.

$$ MAKE $$
For all logging and excavating needs. 658-5046.

CONTRACT FALLING
AND YARDING
385-7013

YARDING CONTRACTOR WITH 90' steel spar required for West Coast operation. Phone 286-1021 or 923-4938.

WANTED: MILLRUN, ROUGH, alder maple lumber, West Coast Hardwood Ltd. Evenings, 987-4726.

WANTED: STANDING TIMBER or logging contract. Phone 478-2140 or 749-3868.

FOR HIRE
Faller and skidder. 658-5046.

65 BUILDING SUPPLIES

HOME LUMBER
& Building Supplies
470 Ardersier Rd
385-8711

Duroid Shingles
210 wt. No. 1 Asphalt self seal. All colours in stock, per sq. $21.95

INSULATION
FIBERGLASS
PRICE PER 1,000 sq.ft.

R12—4"	$140
R20—6"	$240
R28—8"	$310

GYPROC
SPECIAL
Price per 1,000 Sq. Ft.

½" GYPROC	$110
⅝" FIRESTOP	$145

PLYWOOD
D UNSANDED

4x8—5/16"	5.50
4x8—⅝"	9.75
4x8—¾"	11.50

SANDED
FACTORY

4x8—¼"	7.50
4x8—⅜"	9.95
4x8—¾"	16.50

FRAMING
LUMBER
STD. & BTR. FIR

2x4—92¼ Pet stud	$299
2x6—92¼ Pet stud	$285
2x6—8'-14'	$295

STD & BTR. HEM.

2x4—92¼ Pet stud	$265
2x6—92¼ Pet stud	$235
2x10—8'-24'	$325

KD CHANNEL
SIDING
1x6 AND 1x8
KILN DRY SPRUCE
SELECT TIGHT KNOT
RANCH PANEL SIDING

1x6	$425
1x8	$475
Pre staining charge	$110

Deliveries made anywhere on Vancouver Island and Gulf Islands. Before you buy compare our prices. For quality, service and guaranteed savings, phone:

386-3374
385-8711

Butler
GROUP
Butler Brothers
Supplies
2046 Keating
X-Road
652-1121

YARD SPECIALS
1x8 stnd btr cedar channel siding $840. per M.
2x4 Econo studs 60¢ ea.
2x2 8' S4S hemlock 72¢ ea
1x4 8' KD spruce 48¢ ea.
2x8 rough cedar weathered stock 34¢ per lineal ft.

SURPLUS STOCK
We have a selection of coated box nails in 50 lb. lots at ½ reg. price (or make us an offer).
For the brick layer Ratchet dampers 42, 44 and 46" regularly $50 and up. Now $7.50 ea.

65 BUILDING SUPPLIES

JUBILEE BUILDING
SUPPLIES Ltd.
40% DISCOUNT
On all Diamond
Kitchen and
Bathroom Cabinets
in stock
INSULATION
R12— 4" $139 per 1000 sq ft
R20— 6" $239 per 1000 sq ft
(Opposite Town & Country
Next to MacDonalds Bakery)
571 Culdethel Rd. 388-5412

NORSECRAFT
HARDWOOD
Industries Ltd.
383-4233
NOW IN STOCK
Willow
North America
ALSO Open Saturday All Day
541 David St. 383-4233

CLARKE DOORS LTD
542 Hillside Ave.
386-8861
Now is the time to replace those warped, drafty doors with a beautiful Carved Cedar Door from Clarke's.
We also supply and install metal or wooden overhead garage doors. Interior doors and bifolds.

GREATER VICTORIA HARDware Building And Fuel Supplies Co-op. INSULATION. R12-15", $12.34 bag, $137.03 per 1000 sq.ft., R20-15", $11.31 each, $226.28 per 1000 sq.ft., R28-16", $11.26 each, $301.35 per 1000. Home built before 1946? Can give very low interest credit until $350 Federal Chip Insulation Grant arrives. We install cheaply. 388-9276

SAANICH LUMBER YARDS

12'x20' Garage	
Roofing extra	$395.00
8'x10' Greenhouse	
6'x7'6" Garden shed	$220.00
Work Bench materials	$ 14.00
Pram Dinghy kit	$ 57.00
5'x6' Compost box	$ 11.50
SABOT KIT 7'11"	

3041 Douglas St. 385-2486

USED RED BRICK, 118,000 BTU Airco oil furnace, controlled and duct works, $200. Used 6 X 6, 12 to 20', 40¢ per ft. Miscellaneous plumbing and electrical materials. 721-3062.

SLUGGETT & BROWN
JOINERY
Wood Windows, Doors, Frames
526 DISCOVERY ST. 382-3011

APPROX. 900 NEW ITALIAN ceramic tiles, 8"x8", white and tangerine and white, sacrifice the lot. 598-3691.

18" BARN SHAKES ⅜ TO ½", $45 per sq. 18" taper sawn ½" to ⅝"m $55 per sq. 642-5794 after 6 pm.

VICTORIA KITCHEN CENTRE
— CITATION CABINETS —
Cubbon's on Cook 388-4623

WANTED USED 4X8 PLYwood, ½" minimum. 478-7012 or 474-1531.

SMALL PANE WINDOWS, $100. 478-1115

ONE SQUARE 24" HAND SPLIT shakes, $50. 478-1115.

70 MUSICAL INSTRUMENTS

NEW AND USED
EQUIPMENT

NEW

GIBSON LES PAUL Pro deluxe	$745
GIBSON LES PAUL custom	$859
ROLAND studio bass 100	$650
NEPTUNE ⅓ octive E.Q.	$465
PEAVEY classic 50 watt guitar amp	$385
PEAVEY MACE 160 watt guitar amp	$670
PEAVEY standard guitar amp	$375
PEAVEY MUSICIAN amp w 412 bottom	$750
ROLAND VX-55 PA w/speakers	$650

USED

TAMA 5 pc. drum set c/w cymbols	$650
SUNN ALPHA 4 PA c/w speakers	$595
YAMAHA hundred 412 (guitar amp)	$495
UNIVOX 100 watt bass head w/custom 215 bottom	$375

NELSON'S
MUSIC
1315 Government 385-9728

WHY BUY AN ORGAN
for its brand name
BUY
for sound and performance
All Galanti's qualify
—1 yr. family lessons
—7 yr. electronic parts warranty
—1 yr. full trade up plan
—as low as $1195.00 only at
CASCADE
PIANO & ORGAN
in Hillside Mall
595-4124

NEW STOCK

Fender amp Dia electric guitars and Dia Les Paul copy	$210
Dia Strat copy	$287
Dia S.G. Copy	$262
Fender Vibro Champ amp	$192
Fender Princeton Reverb	$404

ALSO
New Stock of Mandolins and Banjo's, as well as our usual selection of band instruments.

Pamus
386-8475
MUSICAL INSTRUMENTS
1108 Blanshard (at Fort) 386-8475

JANUARY
SPECIALS
M.M. stereo power amp. 200 Watts RMS per channel. List $765 Only $629
HIWATT 4x12 speaker cabinets, 100 Watts RMS. List $795 Only $619
ACOUSTIC 134 guitar amp. 100 Watts RMS $345
ACOUSTIC 850 8-channel P.A. mixer/amp Only $450
GIBSON electric guitars from $350 with case.
DIMARZIO "Super II" and "SDS—1" pick ups. List $49.75 Only $39 ea.
SOFT SOUNDS MUSIC
2031 Oak Bay Ave 598-1524

RENT TO OWN
PIANOS OR ORGANS
Gleeson Music City
HOME OF HAMMOND ORGAN
and HEINTZMAN PIANOS
714 Fort 388-9632

70 MUSICAL INSTRUMENTS

NEW STOCK

Fender amp Dia electric guitars and Dia Les Paul copy	$210
Dia Strat copy	$287
Dia S.G. Copy	$262
Fender Vibro Champ amp	$192
Fender Princeton Reverb	$404

ALSO
New Stock of Mandolins and Banjo's, as well as our usual selection of band instruments.

PAMUS
MUSICAL INSTRUMENTS
1108 Blanshard (at Fort) 386-8475

Baldwin
Music Gallery
STANDARD FURNITURE
ON YATES STREET
388-4034

Now Hear This
And you won't want any other organ. Conn "Starlite" 308. Only $2495.
SOUND OF MUSIC SALES LTD.
1517 Quadra 383-0239

While They Last!!
THOMAS "Playmate" organs, model 1100 with all E.Z. play features. $1495. each.
PORTER MUSIC
725 Caledonia, By The Bay. 382-9542. Open Til 9. Park free. "Swing into Spring" with a fine Thomas organ.

WE NEED TRADES!
Top trade in allowances on any new piano or organ.
SCOTT PIANO & ORGAN
Blanshard at Johnson 386-2434

EATON'S
CASH FOR
USED PIANOS
PHONE 382-7141
LOCAL 230

HALL-FAIRFIELD MUSIC CENTRE LTD.
728 Fort St. 385-3307
10% introductory discount off on MUSICMAN guitars and amps. Ends Feb. 3rd.
THE PRO'S 1st CHOICE

COMPLETE LUDWIG DRUM set, four toms, Zilgian cymbols including 20" crash/ride, 18" crash, 14" hihats. Great condition. Many extras. $500 592-2919

CONN 3 MANUAL THEATRE Spinet organ. Top condition. $6000. Replacement value over $10,000. 382-9542 or 595-1254.

GULBRANSEN PARAGON, EXcellent condition, automatic chording and drawbars. Many voices. 479-1221.

PIANO AND BENCH, NORDheimer by Heintzman, very good condition, $1200. No dealers please. 477-8766.

ODYSSEY TRADE INS
- 68 Fender Jazz $435 with case.
- Framus Tele, Gibson Humbucking Schaller heads $325 with case.
- Gibson L.P. custom, cream finish gold plate Velve-Tune heads with faultless case $825.

McMusic
15 minutes from town
2244 Sooke Rd. 478-4622
Mon.-Fri. 10-7 Sat. 9-6

GULBRANSEN-PRESIDENT #4116-92291, as new, price $4500 or offers. 477-2452.

HAMMOND ORGAN AND bench, 1 year old, like new, $1200. 595-0787, 595-0990.

LIGHTING SYSTEM FOR Bands for sale, $1350, evenings 385-0717

SELMER TENOR SAX, REcently overhauled, excellent shape. $600. 384-7961 after 5 pm.

BASS GUITAR, ELECTRIC, 2 pickups, S.G. copy, deluxe case, new condition, $150. 477-0316.

TITAN ACCORDIAN WITH case and 3 tone selector. $285. 478-9202.

B FLAT CLARINET, VERY good condition, offers on $100. 386-3641.

ACCOUSTIC GUITAR, ONLY 1 year old, new strings, $100. 382-8369

HAMMOND M2 DRAWBARS, tone wheels, Leslie. Asking $995.00. Phone, 384-3868.

CLARINET FOR SALE, "Olds", excellent condition, $90 firm. 592-4240.

FOR SALE, ONE BRAND NEW 15-chord autoharp and one used guitar. 385-8997.

PIANO IN VERY GOOD CONDItion. $900 or offers. 386-0649, 477-9916.

BELOVED OLD PIANO $400. 478-7369.

AMPEG V4B AND BOTTOM with 2 15's, $600, 595-7442.

LES PAUL COPY, DIMARZIO pickups, $300 with case. 598-3674.

NEWCOMB UPRIGHT, VERY pretty, $900. After 4:30, 382-5906.

10 MONTH OLD LOWREY Teenie Genie, $850, 386-1643.

ORGAN, TEENY GENIE, $999, new. 477-8311, 6-8 pm.

ROLAND SPACE ECHO, RE201, $450. 598-2560

71 MUSIC TEACHERS

LESSONS and SERVICE
MOST INSTRUMENTS
BERNIE PORTER Music
725 CALEDONIA 382-9542

CASTLE MUSIC LTD.
$5 per lesson — professionally taught guitar, drum, piano and more.
IN CEDAR HILL MALL
477-7625

TEACHER REQUIRED FOR Yamaha Organ Course and for general music program for children. Experience not necessary, but Grade 8 Royal Conservatory of Music or Equivalent preferred. Telephone 386-0231 Tuesday-Saturday between 2:30-4:30 pm.

PIANO INSTRUCTION IN GORdon Head area. Classical methods, preparing students for Royal Conservatory exams. Phone Jim Anderson, 477-6439.

EXPERIENCED SINGING teacher, University area. Phone Mrs. Doreen Thompson, 477-0915.

BLUE GRASS, BLUES, FOLK, jazz, rag time, rock. Guitar lessons-beginner to advance. 598-6325.

YOUNG CHILDREN AND PREschooler need a special approach to the keyboard. Talk to Colleen Carbol 479-0583, 384-5706.

PROFESSIONAL PIANO INstruction in your home. Toronto Conservatory, grades I thru X, 592-4738.

POPULAR PIANO, ORGAN, ACcordion and guitar lessons, 652-2392 or 479-0297.

LEARN ABOUT SYNTHEsizers and synthesis. 592-6147.

77 MOTORCYCLES

HONDA FOR '79
Most models here now. Still a few 78's left at bargain prices.
MULLINS MARINE
925 Yates St. D-00365A
382-1928 382-4515

'79 YAMAHA
Most models now in stock. Still a few 78's left at bargain prices.
MULLINS MARINE
925 Yates St. D-00365A
382-1928 382-4515

USED BIKES!!
Island's Largest Selection
See Us Now At
MULLINS MARINE
925 Yates St. D-00365A
382-1928 382-4515

POWERTOWN M.C.
Service to all Makes. Hi-Performance parts. 384-1249. D199169A. 614 Grenville.

VICTORIA HONDA
Harley-Davidson
2851 Douglas 386-8364
DL01953A

MOPEDS-18
Models. Test ride. Island Motor. 385-3515, 602 Esquimalt. D1920A.

1975 HONDA GL1000 GOLDWing, 9200 miles, full touring kit, burgalor alarm, air horns, asking price $3500 or will trade, 388-1579 from 8-4:30, 388-5037 after 4:30.

1978 SUZUKI GS 550, SMOOTH, reliable, very low mileage, crash guards, $2395. Phone 384-7764 evenings from 6-8.

1975 750 HONDA, NEW DUNLOP K91 tires, new paint, excellent mechanical condition. Must be seen. 652-1201.

75 SPORTSTER XLCH, EXCELlent condition, must sell, best offer over $2500 by Fri takes, 479-8092.

1978 HONDA 750F, ELECTRONic ignition, under 4,000 Kilometers, $2,600. Series buyers only. 384-1352.

1978 KAW. KZ200, LOW MILEage, excellent condition, $800 firm. After 5 weekdays, all day weekends, 477-4561.

KAWASAKI
KZ1000
Some still available at
$3399
FREDERICK MOTORS LTD.
616 Queens 383-0823
DL-00843A

Brooklands Motorcycles
HARLEY DAVIDSON—HONDA
937 Fort DL1271 383-5926

HARLEY DAVIDSON, SUPER Glide, semi dissassembled. Sacrifice $3500. Phone 384-4422.

LOWRIDER CUSTOM CYCLE LTD.
NEW, USED AND OBSOLETE HD parts. Canadian distributor for S&S, Andrews, Phase III, LJ&R 5 speed and The Motor Shop. Used 74 motors, trannys, frames and wide glides. 384-4422

1978 SUZUKI GS750, FULLY equipped, low mileage, 382-4440 evenings.

SHIELDS LEATHER MOTORcycle jacket, size 36, like new, $80 or offers. 479-2259.

1975 900 KAWASKI, GOOD shape, 3 new K81's, headers. Around $1,500. After 5 656-5770.

1977 MOPED VELOSOLEX 4500. Priced to sell $275. Phone 656-4925.

1972 HONDA 175 TWIN, LOW mileage, excellent condition, $400. 474-2468.

MUST SELL 77 YZ400, NEVER raced, just rebuilt. Call 383-3969 Mark.

MUST SELL, 1970, 650 TRIumph, rebuilt engine, asking $850. 656-4745.

1977 TY 175 YAMAHA TRIALS, excellent condition. 478-0897 after 6pm and weekends.

1977 KAWASAKI 100 WITH buddy seat, 1,090 miles, excellent condition. 478-8118.

1974 YAMAHA MX100, REBUILT engine, good condition, $600 firm. Phone 652-4116.

'72 YAMAHA 650, GOOD RUNning condition, new tires. $650. 385-6187.

1977 YAMAHA TY175, EXCELlent condition, $775, 721-3517.

YAMAHA 60, USED, NEEDS work. $110. 595-3293.

175 YAM IT, GOOD DEAL. 592-6397 after 5.

'72 YAMAHA CT-175, RUNS well, $400. Phone 595-1306.

WANTED: GT80 CLUTCH. 477-1214.

1977 YAMAHA 500, EXCELLENT condition, offers, 385-0961.

'77 175 TY EXCELLENT SHAPE, offers, 477-6255.

78 BICYCLES

NEW AND USED BICYCLES
Professional bicycle repairs. Very reasonable rates.
RENO BIKES
2519 Gov't St. 384-5514

10 SPEED BIKE, GIRL'S AND boy's Mustang bike, reasonable. 384-2197 after 5 pm.

80 BOATS and MARINE

43' WEST COAST TROLLER, fully equipped, 11 ton A license, good sea boat, foam and glass insulation. $157,000. 726-4366.

41' TRI-CAB
Twin screw, Onan, elect. galley, teak deck, well equipped. Trades considered. $52,500. 592-6075.

10' AVON INFLATABLE RUNabout, life jackets, accessories, 15 HP Evinrude, less than 15 hours. $2000. After 5:30, 386-3852.

36' WEST COAST TROLLER, 6-ton A Licence, completely equipped, all gear included. $70,000. After 6 pm, 384-6027.

12' DEEP V RUNABOUT, GLASS over ply, 7140 Hp Merc and trailer, all in good condition, $700. 478-0734 after 4 pm.

6 TON A LICENCE FROM "Blue Angel" 6500 per ton. Squire Boat Brokerage, 384-3363.

HAVE 19-TON A LICENCE with Seine privilege. Will trade for 15-ton A Licence plus 5-ton A Licence. 335-2794.

40' WESTCOAST TROLLER, MV "Cape Bretoner", fully-equipped and ready to go. To view, Cowichan Bay, phone evenings, 746-6298.

1976 20 HORSEPOWER JOHNson outboard, less than 3 hours. 9½' rowboat with 5½ Johnson, tank and oars. 478-1394.

THE McQUADES SHUFFLE
Our next step to serve you better. Drop in and see what we're doing.
McQUADES MARINE SUPPLY
Yates at Wharf

80 BOATS and MARINE

1977 COMMAND BRIDGE REINell B267, 255 FWC Volvo, head, shower, pressure hot water, refrigerator, beautiful galley, sleeps 5. Fully equipped- swim grid, dinghy, sounder, compasses, VHF, stereo, etc. Probably the best 26' cruising boat on the market. $22,000 ($8,000 below replacement value). Gerry or Don 388-7371 weekdays.

NORTHERN DANCER, 42' A Licence W.C. Troller. Full electronics, very well built, excellent accommodation. $168,000.
HI MARY, 46'5" C-licence extroller, 16 ton hold, diesel, full electronics, try $40,000.
30' steel Tug/Boom Boat, Volvo diesel, fully equipped. Offers.
Squire Boat Brokerage
384-3363

CANOE COVE
Yacht Sales
Open 7 Days a Week
656-5711 659-3918
Evenings, 652-4386

28' EXECUTIVE
Twin 188 Mercruiser, FWC, 200 Hrs, separate shower, extensive equipment list includes sniffer, shore power, two way frig, VHF, C.B., Stereo, anchor winch. House kept. $36,900
CEDAR GROVE MARINA
656-2580

VAN ISLE MARINA
BROKERAGE
Due to the very high demand for large vessels, we require more listings of 26' to 55' power and sailboats. Display dock space available. Please call John Allen, 2320 Harbour Rd., Sidney, 656-1138.

Allstate
MARINE INSURANCE
Excellent Rates.
Low deductibles.
HENDERSON REALTY 385-9741

SEALANDER
Landing Craft
Speedy & sturdy Cargo or Passenger carrying work boats. 4 models. Loads 1 to 8 ton.
Sealander Marine Corp.
119 Charles St. 929-5451
North Vancouver V7H 1S1

38' WESTCOAST TROLLER, 11.6 beam, 6' draft, heavily built, excellent condition, 11.03 ton A license, 353 Jimmy, all hydraulics, Easthope Gurdies, full electronics, 11 ton hold with refrigeration plates, all gear goes. $112,000. Would consider selling license alone. 112-653-4273.

GREW SS-245
24' Hardtop with cuddy cabin 188 Mercruiser, C.B., Sounder Fast, economical. Will consider smaller outboard or sailboat in trade, $11,900.00. 595-2131 or 652-1891.

Tollycraft
LUXURY OFFSHORE CRUISERS
CEDAR GROVE MARINA
656-2580

RADIOS—SOUNDERS—RADAR
VHF — Single Sideband — CB radio — Flasher depth sounders — Radar — Chart recording sounders — Sales — Service — Installation.
Ball and Shemilt Electronics Ltd.
1 West Brunside Rd. 386-9414

MV LADY JACQUELINE — 37'x12' F.G. comb. G.N. troller — 8 ton A licence, all electronics — V-8 cat. diesel mod. 3208. All hydraulic — alum. poles and mast, excellent condition — 1½ yrs. old. $130,000. Call 596-9003 or 738-3351.

IDEAL FAMILY PLEASURE and a fisherman's dream together in 1 boat. 1976 21' Campion Skeena, 188 mc'cr, fresh water cooling, anchor, dinghy, swim grid, spare props, CB radio, full galley, head, very clean, low hours. Asking $11,200. 478-3912.

CAN YOU AFFORD TO LIVE ON land? When you can live afloat for half price. Liveaboard boats from $3,950 — nominal utilities. Generous terms. On displauy at Victoria Boat Mart, 453 Head St., 383-3324.

GOLDEN CYRESS TROLLER, 10 ton, A license, 11 yrs. old, consruction all yellow cedar with oak rims, complete with all electronics and fishing gear, strongly built, 4 crossings, asking price $160,000. 384-3690.

Chrysler—Seagull
OUTBOARDS
Sales—Parts—Service
KEN PRASING EQUIPMENT
478-9313 934 Goldstream

ACME BOATYARD
Haulouts, storage, repairs. Located at Van Isle Marina. 656-4731, 656-6551.

YANMAR
Need a yanmar? Marine or industrial diesel, for information call 652-4533.

USED OUTBOARDS
Great selection from 2 h.p. to 100 h.p.
GIBSON POWERCRAFT
382-8291

MUST SELL 24'X8' CUSTOM craft fiberglass hull and engine, 165 horsepower Mercruiser inboard outboard, stove, fridge, sounder, etc. $4,000. 112-743-4202.

PETFORD BROTHERS CUStom finishing, specialists in marine and home woodwork. Free estimates. Brian 479-6103, Don 652-1317.

HERRING TENDER AVAILable, 55' tuna troller, accommodates seven, professional "home" cooking, skipper can shake, Ph. 935-6486 evenings.

MUST SELL, 1973 MARLIN Deep V, 50 hp Evinrude, Pace CB, EZ load trailer, finished in white with red stripe. $2900 or best offer. Call after 5pm 474-1716

WANTING TO CREW ON SALmon troller, this season, with the opportunity of purchasing half or whole interest in boat after season. Victoria Press, Box 14.

EXPERT
Marine repairs. Gas, diesel. Days 652-4533, evenings 652-3803.

73 22½' FIBERFORM, 165 Merc, trailer and dinghy, fully equipped, best offer to $8900, phone 748-0996.

OUTBOARDS, REPAIRS AND rebuilding, all makes and models. $12 per hour. Phone Jim 479-1976 or Cal 478-5409.

FOR SALE BY OWNER, F/V "Pacific Wind", fully equipped 41' freezer/troller, built 1977, 10 ton "A" lic. 478-1902.

HERRING FISHERMEN
75' Sea worthy vessel available as mother ship for gill net punt operation. 477-8689.

HERRING SKIFF, 10 TON DEsign, power roller, includes Briggs and Stratton and reduction gear. 642-4201.

17'6" CANAVENTURE AND trailer, new 70 Hp Johnson and accessories, $6,500. Phone after 5 pm. 652-4270.

IF YOU HAVEN'T BEEN ABLE to sell your Herring Licence, you can now, immediate cash. Victoria Press Box 17.

40 HP JOHNSTON MANUAL long shaft, newly rebuilt, new cables and control, $475. 642-4101 evenings.

WANTED WEST COAST troller 38-44'. Have 35' troller for possible trade. 382-6711.

HERRING TENDER VESSEL (50'), and owner for rent, 285-3110.

1977 MARK II SAN JUAN 24, well equipped and a good buy at $12,900. Call collect 629-3543.

BOAT LETTERING A SPEcialty. Phone Ken Warner, 652-2007.

14' 4" HOURSTON GLASscraft, 40 hp Johnson electric, trailer, $1,900. 384-0886.

80 BOATS and MARINE

Mercury Marine
YOUR 1-STOP MARINE CENTRE
800 Cloverdale
385-1457

PELAGIC
PACIFIC INDUSTRIES (1974) LTD.
a COMPLETE stock of
FIBERGLASS AND EPOXY MATERIALS
Z SPAR
MARINE PAINTS
428 E. Burnside
VICTORIA
386-1811 386-7814

Ray Mason's
ISLAND MARINE
COMMERCIAL VESSEL BROKERS
C.F.V. SALES FOR VICTORIA
479-8822
652-4481

STILL
a few 1978
BOATS and MOTORS
left at
SUBSTANTIAL SAVINGS
over '79 prices at
MULLINS MARINE
925 Yates St. 382-4515

OAK BAY MARINE
Sales and Service
INFLATABLE BOAT CENTRE
New and Used
ZODIAC—AVON
METZLER—SEVEYLOR
New and Used
OUTBOARDS
2 HP and up
Used Outboard Parts
1327 Beach Dr. 598-3393

DOUBLE EAGLE
CAMPION
JOHNSON—ROADRUNNER

bob whyte marine ltd.
SALES AND SERVICE
Corner Harbour and Resthaven
656-7286 SIDNEY
OPEN EVERY DAY
8:30 A.M. 'TIL 5:30 P.M.

FOAM—IT
Professional Applicators of Spray on, rigid urethane foam insullation.
Insulates and waterproofs, fish and ice holding tanks, boat hulls, makes rowboats and canoes quiet and unsinkable
For FREE Estimates
CALL 748-1653
Mobile Units serving Vancouver Island and Gulf Islands.

HARBOUR MACHINE LTD.
CHRYSLER—VOLVO
Marine gas and diesel engines
Complete Propeller and Shaft repairs
One day service when necessary
Custom Machine and Welding work
31 Erie Street 383-6555

WE ARE
DINGHY SPECIALISTS
And carry the largest selection in stock in B.C. Davidson, Livingston, Galleon, Haida, Hawthorne, Sportyak and many others. Car-toppers, too.
ALL BAY MARINA
2238 Harbour Rd. Sidney
(Open 6 days 8:30-5:30 Closed Mondays)

CFV SALES LTD
594-5224
ATTENTION
To avoid any possible confusion due to recent advertisements from Island Marine please be advised that C.F.V. Sales Ltd. is in no way now, nor has it ever been in the past connected with Ray Mason and/or Island Marine.

THUNDERBIRD YACHT SALES
WESTPORT MARINA
Next to Swartz Bay Ferry
2075 Tyron Road, Sidney, B.C.
656-5832
NEW & BROKERAGE boats
OPEN 6 days a week
9 a.m.-5 p.m. Closed Tues.

DJ YACHTS
30' CLIPPER, 15 h.p. John. elec. start. Main, jib, Genoa. Full headroom. Excellent inter. layout. Good family or charter boat. Asking $19,895.
Joyce Omlid and Don White, Bosun's Marina 656-5558.
Randy Boyle, Oak Bay Marina 598-3366.

BE WARM...
with a cast iron "Pot Belly" wood burning heater
Only $69.95 at
SAILTREND
1157 Newport
592-2711

WEST COAST TROLLER, 42' motor vessel L.J. Penta MD70 diesel (4 vrs.), all electronics, sounders, new radar, lorran, VHF's, etc. A license, also licensed to pack herring and salmon. Suitable for freezer conversion. $164,000-nearest offer. Phone 592-6365 between 5-7 pm. Boat at Sooke Marine Industries, 2019 Kaltasin Rd, Sooke.

FOR SALE — "C" LICENSE and "A" license tonnage. Ph. 682-8816.

X 20' LOG SALVAGE, ORIGInal inboard plus rebuilt 25 Hp Evenrude, 5 Hp kicker, $1400. 642-5924.

17' BRANDLMAYR HULL, new, as is, $125. 382-8806 after 5pm

80 BOATS and MARINE

gp
"It's The Service That Sets Us Apart"
USED BOAT, MOTOR & TRAILER PACKAGES
- 14'6" FIBERFORM
- 14'6" GLASSCRAFT
- 15' SKAJIT
- 15' K & C
- 15'6" SANGSTER
- 15'6" GLASSCRAFT (3)
- 16' FIBERFORM
- 17' GLASSCRAFT I/O
- 20' GREW I/O
- 20' DOUBLE EAGLE I/O
- 22' BELL-BOY I/O
- 22' LYNNWOOD I/O
- 24'6" BAYLINER I/O

ALSO
A Good Supply Of Used Motors
AT
GIBSON
Powercraft Centre Ltd.
2520 Gov't St. (near Bay)
382-8291

NATIONAL
A few selections from our many NATIONAL LISTINGS
SAIL

VEGA 27. Albin inboard. 3 sails. 4 berths. Vega 27's have cruised the Atlantic and Pacific — Swedish quality and robustness. $22,000

40' SEA WOLF. All fibreglass. Wm. garden design. Ketch rig. Perkins 85 h.p. diesel. The inventory would need a column to describe. Workmanship second to none. A connoisseurs yacht. $98,500

POWER

25' SABRECRAFT BELLBOY. All fibreglass. Mercruiser 188. F/Water cooled. 5 berths. Built '75. $16,900

LUXURY AFLOAT. 60' diesel yacht. Built Nova Scotia '76. Twin Cat. 210 h.p. 10/12 berths. Every possible "extra". Would make excellent charter yacht. $250,000 Trades welcomed.

NATIONAL BOAT SALES LTD. carry a large selection of new yachts. Western Canada agents for GRAND BANKS, FISHER, MOODY, ALBIN, SISU, SEIDEL-MANN, PACIFIC PILOT, PUGET TRAWLER. Victoria agent for CATALINA.
DICK CHUDLEY
or LUKE KYNASTON
NATIONAL
Boat Sales Ltd.
2060 White Birch Road
Sidney, B.C.
V8L2R1. Tel. (604)656-3966
AND ALSO AT
False Creek, Vancouver

FOR SALE, 6 TON A LICENCE and set of 3 spool gurdies. 112-537-2937.

16' GLASPLY WITH 80 HP, INboard/outboard, E-Z load trailer, excellent condition, $4100 OBO. 382-3093.

16' NEW FIBERGLASS RUNabout, needs finishing, make an offer. 642-4101 evenings.

MARINE MULTIPLE LISTING Service. Call us before buying or selling your boat. 656-3598

14' CANVASS KAYAK, PADdles, good condition. $85. Barry 477-2169.

MUST SELL, 74 19' FIBERGlass, 130 hp I/O Volvo. $4300 or best offer. 383-9784.

WANTED TO LEASE HERRING license, percentage negotiable. 656-4935 or 598-4601.

6500 LB, E-Z LOADER TANDUM trailer with electric winch. $2300. 478-0021 or 478-6857.

14' HOURSTON GLASSCRAFT, 60 horse power Johnson, E-Z load trailer, $3000 or offers, 592-0149.

ALUMINUM GILLNET DRUM, drive, roller and brackets for sale. 335-2794.

13' FIBERGLASS, 20 HORSE Merc., 18' Roadrunner, $995 or sell separate. 478-6832.

BRAND NEW POWER WINCH, never been used, new price $325, sell $275. 658-8554.

JOHNSON 75 OUTBOARD motor, $225 or best offer. 642-5161.

6 TON A LICENCE, $7000 PER ton. 112-934-6610

29' 4 TON A LICENCE troller, 112-723-8864 after 5pm

"C" LICENCE FISH BOAT, offers. 478-5008

C LICENCED 32' DOUBLE ender, $6500, 595-3728 after 4:30.

WILL HANG YOUR HERRING nets, you supply twine. 246-9516.

35 HP EVINRUDE FOR SALE $175, 382-2510.

BOSTON WHALER
WINTER SALE NOW

9' Boston Whaler tender	$1,395
11' Boston Whaler std.	$1,695
13' Boston Whaler sport	$2,295
15' Boston Whaler sport	$3,395
17' Boston Whaler sport	$4,395

New trailers and engines on sale Call PLEASURECRAFT SALES 658-8567.

81 SAILBOATS

Gypsy Yacht Sales
"BRITISH COLUMBIA'S EXCLUSIVE DEALERS FOR COLUMBIA YACHTS"
MUST BE SOLD
PRICES REDUCED

PEARSON TRITON 29
Atomic 4, new sails, new upholstry, very well equipped including spinnaker. Was $23,500 now only $19,900

CAL 25
Main, 2 headsails, spinnaker, dinghy, african queen boomtent, Evinrude 9.9 elec. just serviced. Was $10,900 now only $9,750.

DIESEL CRUISER 33
Autopilot, VHF, oilstove, engine rebuilt 1976. Was $18,900 now only $12,900.

BOSTON WALER 13 SPORT
Replacement cost $2,600. Now only $995. These boats on display, call now for full details.

2270 HARBOUR ROAD
SIDNEY 656-5591

1 ONLY
New 1975 Tanzer 7.5 metre (24½'). Deluxe model, main and jib, lifelines, pulpits, large galley, dinette, 4 berths, private head, new 6 hp Johnson. Sail away, $15,300. (Save $600 over '79 price).
BOB WHYTE MARINE 656-7286

26' TANZER, MAIN, JIB AND Genoa. Immaculate condition. $17,200. 479-8456.

81 SAILBOATS

FOR SERIOUS CRUISING
Grampion 30 sloop, diesel, new April 1975, three sails, cabin heater, wheel and pedestal, cockpit dodger, VHF, sounder, fully-outfitted for six persons. Solid value at $32,900. Located at Maple Bay. Phone GEOFF SIMPSON, 748-3242.

WE SELL SAILING
SAN JUAN-7.7, race ready, $23,900.
SAN JUAN-28, sail away at $30,500.
Finn Nielsen, 385-4111
or 746-6260 (evenings).
Blue Water Yachts Ltd.

ERICSON YACHTS
Anglers' Anchorage Marina
933 Marchant, Brentwood Bay
652-3531

VICTORIA HONDA
OUTBOARDS for the sailor
7½ hp and 9.9 hp in stock
2851 Douglas 386-8364

29' FIBERGLASS HULL AND deck, Tillikum model for owner completion. On dispaly in Sooke. Phone 642-4101 evenings for viewing.

26' TANZER, LOTS OF EXTRAS, moorage at Oak Bay. Sailing lessons if needed. Offers on $17,500, 388-6310.

1975 CROWN 23 FOR SALE, many extras, for cruising or racing, rigged for solo. Call Kelly at 388-4671, $12,800.

33' DOUBLE ENDED KETCH, Gardner diesel, equipped for livaboard, cruising, $35,000. 656-6097.

BARNACLE YACHT CHARTER Book for summer. 24' San Juan, 26' Grampion. 382-6633.

RAWSON 26 FIBREGLASS sloop, poptop, sacrifice to best offer. 656-7051.

1976 TANZER 26, GOOD CONDItion, many extras, $17,900. 385-7173.

MUST SELL, BEAUTIFUL 1978 Catalina 27, sail-away condition. 6 months old. Offers. 382-6861, after 5.

C AND C 25, BRISTOL CONDItion, loaded, 749-6497.

HOBIE CAT 16, FLAMER SPEcial edition, $2500. 656-3513.

23' STAR, GOOD CONDITION, $2000, 652-5775 or 656-3170.

WINTER SALE NOW
Swiftsure 21, quality fibreglass construction, teak interior, main, jib, 7½ Mercury, sleeps four, trailerable, Winter Special $8,995.
Harpoon 17, unsinkable fibreglass Boston Whaler daysailer, main, jib, trailerable, Winter Special $4,995.
New trailers and engines on sale Call PLEASURECRAFT SALES 658-8567.

83 AIRCRAFT

CAVU AVIATION FLYING School, Nanaimo Airport, requires Class 2 and Class 3 flying instructors. 245-7978 or 758-5837.

92 SPORTING GOODS

INTERNATIONAL
KNIVES
RIFLES — PISTOLS — SHOTGUNS

SPECIAL
GUN PURCHASE PLAN
Let International Knives buy your firearms aquisition certificate — When you purchase any gun over the value of $100 (one hundred dollars). We will PAY for your F.A.C. (Good for 5 years) in CASH when the gun is picked up — trades accepted — offer good on outright purchase or INTEREST FREE Lay-a-way — offer expires Feb. 28, 1979 — Planning on buying a gun in 1979? — Don't miss out — prices are steadily increasing — Over 600 guns in stock to choose from — P.S. We are expanding — double the size — Double the service — watch for our special opening — 'We Have The Edge'
574 Yates St. 383-2422

Robinson's

TURN THE KEY TO VALUE
Compact takedown
AR7 Explorer
The 22 Rifle for You
Only $139.95
SALES, SERVICE, SELECTION
RIFLES
Rossi 22 pump, $169; Marlin 22 lever, $189; Brow 22 lever, $175; F.N. Browning pump, $99; Savage 30/30 pump, $149; Win 1866 rep 38 SPL, $169. SHOTGUNS: Bretta 12g auto, $394; Parker 12g double, $259; Brow 20g auto 5, $469; PISTOLS: Brow Medalist 22 auto case, $399; Mauser 32 auto, $129; Colt 45 Cup, $529; Colt 32 auto, $99.
12 Months, 12 Big Prizes, Enter Today
Camping, Hunting, Fishing
1307 Broad St. 385-3429

PLAY-MOR
RECREATIONS LTD.
Billiard Tables, Shuffleboards
Cues and Accessories
!Special-Foosball-Special!
Games Room Lights
517 KELVIN 384-3332

FRANK WHITE'S SCUBA SHOP
832 Fisgard 385-4713
Next N.A.U.I. Scuba Courses starting January 22.

RIMPAC DIVERS Ltd.
Discover the beauty of the Gulf Islands on a boat dive this Sunday to the Gooch Island area. Cost $10. Group leaves from the shop at 9:30 a.m. 9818 5th St. Sidney or phone 656-6313.

12C.ATT. SKIERS
For the professional look and super performance on the slopes, OCEAN AIR SYSTEMS now offers the public an exclusive line of custom tailored ski wear at wholesale prices. Phone for more information 384-3090.

FOOSBALL TABLES
Green or blue playfields, $275-$445. Also several slightly damaged tables. Aco Enterprises Ltd. 384-8913 Monday-Friday 517 Esquimalt Rd.

POOL TABLE, ONE YEAR OLD, top model ⅞ Italian slate, cues and two sets of Belgian balls. Cost over $1000. $850 or best offer. 478-5692.

SKATE BOARDS, NEW CURLing shoes Pete's reel, hockey equipment, miscellaneous. 477-4489.

1 PAIR MEN'S FICHER 190 skis, $25; 1 pair lady's Caber ski boots, size 7½, like new, $35. 383-3384.

222 CALIBRE, C.I.L., BUSHnell 9 power scope, case, 20 rounds, $175. 477-0316.

JUNIOR GOLF CLUB SET, nearly full size, $50, Barry 477-2169.

MENS DRY SUIT AND EQUIPment, used once, best offer. 386-0375.

UNDERWATER CAMERA
Nikonos II, optical viewfinder, and accessories. 652-4564 or 388-3947.

ICE SKATES, BOY'S 8, GIRL'S 13, offers. 477-0316.

LADIES NORDICA SKI BOOTS, $30. Phone 479-0461.

⅜" WET SUIT COMPLETE, reasonable, 478-5175.

93 CAMERAS, SUPPLIES and PHOTO FINISHING

bill's photo supply
DOWNTOWN at
1672 Douglas
383-7443
LANGFORD at
800 Goldstream
478-2712
2047 Oak Bay Ave.
592-3122

THIS WEEK
Featuring
Camera repairs done on the premises. Drop in for an estimate today.

city photo
1227 Gov't.
385-5633
24 HR. SLIDE PROCESSING

BOOSTER-T FOR CANON F-1 $175, Canon 310XL movie camera $170, Eumig 610D movie projector for $140, Canon 135/3.5 and 35/3.5 $105 or offers, 478-7165.

SANKYO XL40S SOUND MOVIE camera, projector and accessories, in new condition. 479-4812 after 6pm.

NEW FUJICA AZ1, 43-75 MM zoom lense, Polarizer and case. $450 value. Sacrifice price $350. 595-7134

GRAFLEX ARC LIGHT 16MM sound projector, used privately $1000. 382-9542 or 595-1254.

BELL AND HOWELL SLIDE projector, $25, numerous trays, 35¢ each. 477-7526.

GENER ZOOM LENS F4, 70MM to 220mm Pentax screw mount, $100, 479-0461.

SUPER SAVINGS AT HARBOUR Square sidewalk sale. ISLAND COLOUR LABS, 384-2242.

WANTED-PHOTO ENLARGER and dark room equipment. Ask for Alan, 478-2979 or 479-6672.

96 RANGES, STOVES and FURNACES

Microwave Oven Rentals
Month to month
Homark Sales Ltd.
595-7111
Rent to own or commercial leases also available.

HAVE PURCHASED SEARS Kenmore range, selling Philco 24" white range, $150 or best offer. 598-1807.

FULL SIZE, GE REFRIGERAtor and range with hood, avocado. For sale at $700 pr. 17 months old, call 382-2014.

OIL KITCHEN RANGE, 2 OIL space heaters, 2 tanks with stands, 45 and 30 gallon. 385-7418.

HAVE CHANGED TO ELECtric heat, large amount of furnace ductwork available, offers. 386-3923.

MOFFAT FIESTA RANGE, with hood, good condition, $150, 592-7580.

MOFFAT BUILT IN STOVE top, aluminum, 2 months old, $150. 479-0704.

118,000 BTU, AIRCO OIL FURnace, controlled and duct works. $200. 721-3062.

FAWCETT OIL HEATER WITH 110 gallon tank and stand. Good condition, 478-3584.

GE 30" ELECTRIC RANGE, white, $125. 477-9858.

20" RCA COLOUR TV, EXCELlent condition. Offers. 474-1081 after 5.

FOR SALE, ONE STOVE. 385-8997.

ANNEX HEATER STOVE WITH copper coil, $100. 598-1440.

97 FURNITURE

BARGAIN ANNEX
Lower Main Floor of
STANDARD FURNITURE
PICK-UP & SAVE SALE
USED CHESTERFIELDS
Due to our recent sale in our main store we have a wide range of chesterfield trade ins

2 pce. gold nylon cover	$84
2 pce. beige nylon, curved front	$174
Chesterfield, green, high back, very large and comfortable	$179
Chesterfield, blue green brocade, extra comfortable	$174
Hide-a-bed and matching chair, dark blue tweed	$224
2 pce. daveno and matching chair, colonial style	$134
Redi-bed, gold tweed, in excellent condition	$225
Daveno, brown	$84

PLUS
a large selection to numerous to mention.
SMALL CHARGE IF DELIVERY NEEDED
Come In - Browse Around
Trade-Ins Accepted
CREDIT TERMS AVAILABLE
737 YATES
382-5111

BEAUTIFUL OAK BUFFET, $350. 656-5100.

BUNK BEDS, CAN BE MADE into twin beds. $50 721-5024 evenings

BLUE 2 PIECE COUCH WITH chair, well kept, $100. 479-2435.

DARK STRIPED 3 PIECE SECtional chesterfield, good condition, $100, 598-8101.

SINGLE WATERBED WITH raised frame, $30. 656-2919.

EIGHT DRAWER DRESSER, $60. 388-7385.

BEDROOM VANITY WITH MIRror and 5 drawers, $75. 382-0043

CAPTAIN'S BED, EXCELLENT condition. 652-4384 after 5.

97 FURNITURE

MATTRESSES
LATEX RUBBER — Mattresses automatically adjust to variations in weight giving even support the full length of the spine. Latex is comfortable, cool, and non-allergenic.
"Q"-FOAM — is highly resilient foam that comes in a variety of density, which enables us to manufacture a mattress to the specifications recommended by many doctors.
We manufacture mattresses in odd shapes and sizes, with box springs to match, available in spring filled or solid base.
INVEST IN REST!
Open Fridays Til 9 p.m.
IMMEDIATE DELIVERY
Gregg Furniture
2300 Douglas 388-7365

LUNDS...
Buy or Sell
Your Furniture
At Auction
386-3308

PINECRAFT LTD. QUALITY Ontario pine reproduction furniture. View a selection and get catalog/price list at the Seaboard Show Home, 4308 Shelbourne St. 2-4 pm Saturday and Sunday. Further information 656-6207 after 7 pm.

NEW BEDS AT LOW LOW prices. Single size box 7 mattresses $99.00 — Double size box & mattresses $129.00 — Queen size box and mattresses $199.00. Echo Furniture 704 View St. 384-2214.

3 ROOM GROUPING NOW ON sale at big savings — Living room — Bedroom — Kitchen. Individual Groupings can be purchased separately easy terms. Echo Furniture 704 View St. 384-2214.

"WATERBEDS"
Factory to you.
531 David St. 382-3157

HIDE-A-BED, 2 CHAIRS, BAR, maple desk with drawers, brand new chesterfield, end tables, coffee tables, moving must sell, 382-7489.

RENOVATION SALE, SOLID oak dining room chairs, quantities 1 to 50, can be seen at The Kings Den, 655 Douglas St, 388-4488.

SOLID CORDOVAN MAHOGany bedroom suite. Triple dresser with large mirror, 6 drawer dresser, bookcase headboard, good condition. 592-6156.

6 PIECE TEAK BEDROOM suite, mattress and box spring not included. 2½ years old, cost new $2,950. Asking $1,200. 656-7175 evenings or weekends.

GLASS TOP COFFEE TABLE, $100; buffet/liquor cabinet, $100; dresser and chest of drawers, $100. 477-7565, evenings and weekends.

EARLY CANADIANA REPROductions, charming library desk with hutch, dark finish brass fittings, 36" wide, 75" high. Beautiful condition. $420. 721-3491.

EXECUTIVE DESK, SOLID oak, 1 year old, 66x36, 5 drawer, legal or standard file system, New $620, asking $375. 595-2933, 595-1351.

KITCHEN TABLE AND 6 chairs, $75. Captains bed, no mattress, $75. Bedroom vanity with mirror and matching chest of drawers, $35. 595-3207.

FURNITURE REFINISHING
All types. Museum trained with over 10 years experience. Satisfaction guaranteed. 598-2706.

5 PIECE BRONZE TONE DInette suite, one large bronze tone high chair, one large crib. 656-3394 after 5.

BRAND NEW, DINETTE SUITE with 4 chairs, couch and chair, sell for less than new cost, 479-0530.

COLONIAL CHESTERFIELD, loveseat, chair, ottoman, rust colour. Excellent condition, $380, 388-4219.

VILAS DINING TABLE AND 4 chairs, solid rock maple, one year old, asking $400. Please call after 5, 382-3967.

OUR ENTIRE STOCK OF CHESterfield suites all drastically reduced for quick sale. Echo Furniture 704 View St. 384-2214.

DAVENPORT COUCH AND chair, $100, good condition. Dinette set, good condition, $100. 595-5252, 721-3948.

SEMI RETIRED UPHOLSTERer recovers your chair, $65 with your material. 478-1262.

CUSTOM BEDS, CAPTAINS, $120, mates, $115, mates bunks, $150, 479-7400

TWO MATCHING FLORAL velvet loveseats, like new, $325 each. 479-6087.

TEAK COFFEE TABLE, matching end tables, 3 months old, offers. Lazy Boy recliner, offers. 383-5481

SALEM FURNITURE: CLOSE desk, two 3 drawer dressers. 598-2759.

VILAS MAPLE DINING ROOM suite and hutch, needs refinishing, 474-2425, after 5.

CLASSY ROUND BAMBOO table, 2 comfortable chairs, best offer. 388-6046.

DESK, 8-DRAWERS, LEATHER top, quite old, very good condition, $450. 386-6574.

TWO SINGLE HOLLYWOOD beds, $50 each. Phone 479-1488, 383-2330.

SOLID MAPLE COFFEE table, excellent condition. 477-0343.

COUCH AND MATCHING chair, brown. $75, 383-8796 after 5 pm.

QUALITY TEAK HUTCH AND buffet, excellent condition, $600 firm. 721-3064

MODERN LOVE SEATS, BEIGE $375 pair or $200 each. 386-9201.

COFFEE AND END TABLE, $210, like new. 383-8389.

COUCH, LOVESEAT, CHAIR, $250. 388-4429.

98 TV, STEREO, RADIO SALES and SERVICE

5 YEAR WARRANTY
1979 20"
ELECTROHOME
COLOR TV
RENT TO OWN
AS LOW AS $22 per month.
NOTE: Rent to own available for any size, any make.
ALSO — we rent color TVs $25 per month — $10 delivery.
CITY CENTRE TV
OPEN 10 A.M.-9 P.M.
6 DAYS A WEEK
477-6971
Next to K Mart in the Mall

HELP
Too many color TVs taken in trade. Come in—make an offer. CITY CENTRE TV, next to K Mart in the mall, open 10-9 p.m. 6 days a week.

GIANT 6' SCREEN
TV in 18" high coffee table cabinet, remote control with midband converter. Beautifully clear picture quality. Must sell $1250 or best offer. 382-6546.

98 TV, STEREO, RADIO SALES and SERVICE

GIGANTIC TELEVISION CLEARANCE

ELECTROHOME		
26" French Prov.	$1129	$999
26" Wal Cab.		$749
26" Colonial	$1129	$999
26" Walnut	$899	$829
20" Diplomat	$829	$729
14" Courier	$479	$429
PHILCO		
26" used		$149
TOSHIBA		
20" Portable, mid band	$769	$699
20" Portable	$699	$599
14" Sw. portable	$549	$488
HITACHI		
26" Col. remote	$1395	$1249
26" Wal. cab	$1249	$1099
26" Wal. remote	$1395	$1249
26" Wal. remote	$1295	$1095
26" Walnut	$999	$899
20" Portable	$699	$599
20" Remote	$879	$788
20" Remote	$1199	$988
16" Remote	$749	$679
14" Remote	$699	$619
13" Portable	$479	$429
Video recorder	$1695	$1595

TILLICUM FURNITURE
Hillside Shopping Centre 595-3331

26" PHILIPS 100% SOLID State. Floor model colour TV. New picture tube with 2½-yr. warranty and 1-yr. warranty on all parts and service. $499.95.
ATLAS STEREO AND TV
763 Fort St. 385-2712

CUSTOM-BUILT SOLID BODY guitar, $700 or offers; Two Shure mikes, new, $50 each; Fender Tremolux four 12" speakers, $350 or offers; Hokeytone stereo speakers, offers. Must sell. 385-6187.

YOU CAN SAVE DOLLARS now. All colour TV's in stock on special low cash prices. ELECTRON TV, Cedar Hill Shopping Centre. 721-3432.

EXCELLENT STEREO, DUAL 1237 with Shure M-93ED cartrage, new Luxman R1040 receiver and 2 BIC Formula 3 speakers. System $889. 384-7810 after 5:30.

EXCELLENT CONDITION, RCA cabinet stereo $125, 8 track stereo, speakers and tapes, $140, 479-2907.

AKAI 8 TRACK RECORD PLAY back deck, high quality, reasonable offer. Also Koss HV1 headphones. 388-4483.

HITACHI CASSETTE RECORDer, plus two 12x12 speakers, assorted tapes. Excellent condition. 478-5491.

WANTED: REEL TO REEL color video-recorder and/or color TV monitor. Reply Victoria Press Box 40.

AKAI STEREO SYSTEM, TURNtable, amplifier and 2 high quality speakers. $395 or nearest offer. 658-5505.

REMOTE CONTROL MAGNOvox color tv, floor model on casters. 595-4628 after 6 pm.

MOVING, 26" CONSOLE COLOR tv, excellent condition, $195. 477-0695.

SONY TRINITRONE COLOUR T.V. 15", as new, $350, 592-0250 after 6pm.

DENON TUNER, TU-501, ALSO have amp output meter, $350, 478-5415 days.

5 YEAR OLD PORTABLE 26" Zenith colour T.V. and stand, $100 or offers, 656-4296.

TEAC A-3340S REEL-TO-REEL 4 track tape deck, low hours, excellent condition. $1600. 478-8444.

AC/DC PORTABLE AM/FM stereo, cassette system superscope. $150. 598-6874.

DUAL 1215 TURNTABLE, $100. 383-8389.

PROLINER SPECTRUMS, 5 months old. 479-6588.

CUSTOM SPEAKERS OF ALL types for sale. 478-5631, 478-3461.

SONY 366 STEREO TAPE DECK plus 46 tapes, $250. 595-4933.

SEARS 20" COLOUR T.V. $150. 383-1278.

GOOD 22" B/W CONSOLE TV, AM-FM car radio, 383-7672.

99 GROCERIES, MEAT and PRODUCE

North Douglas Delicatessen

New Zealand Edam	1.69 lb.
Canadian Mozzarella	1.69 lb.
Cheddar white or colored	1.79 lb.
Cooked Imported Ham	2.29 lb.
Salami & Hot Pepperoni	1.59 lb.

Game & Seafood Specials
Open Tue.-Sun. Closed Monday
3891 Douglas 479-1827

WILLIAMS
QUALITY MEATS 795 FORT ST.
384-0525 — 384-0526
GRADE "A" FREEZER BEEF
Sides $1.55 Hinds $1.75
Full Baron $1.75
Cut—Wrapped—Frozen
Price per pound increases due to trim, etc.

CANADA NO. 1 LETTUCE, only 69¢ a head; carrots, 10¢ lb.; cabbge, 19¢ lb.; B.C. apples, 19¢ lb. Only at Glen Lake fruit stand, 2686 Sooke Rd., Victoria B.C. Open every day from 9-9 pm. 478-4414.

SALMON
Catch your own with our Professional guides. Special through March, no fish no charge. 652-1512 or 477-7944.

FRESHLY PRESSED APPLE juice available year round. $3.50 Imp. gal. Add 75¢ for bottle if needed. Bezzola's, Cobble Hill.

CABBAGE AND POTATOES. 652-1582. 6858 Pat Bay Highway.

SAANICH ORCHARDS
We still have a good supply of winter apples. 652-2009.

POTATOES, $2 PER SACK 652-1546.

100 MISCELLANEOUS FOR SALE

WESTINGHOUSE 12 CUBIC foot upright freezer, new condition, $275. 592-1450.

SHOPPE AND SWAPPE, VIC West. Sundays, 388-6120. New and used treasures.

NORDICA LADY ELITE SKI boots, size 6. Ladies size 11 red ski suit. 385-4846 after 5.

DIAMONDS
.6C-$1,780; 2.25C-$6,000; 3.12C-$19,000; 7.92C-$29,000; other sizes available. Nanaimo, 112-753-6388.

ALDER, FIR WOOD, SPLIT and delivered, $50 cord. 745-3423.

PLANT PARTIES. BOOK NOW with 383-9264 or 386-7616.

WINDOW, WHITE WOOD CASEment, 3'x6', 18 light. 658-1003

CONTENTS OF APARTMENT for sale, good deals, 385-3528.

VACUUM, GOOD SUCTION, UPright or canister, $25. 388-6297.

LADY'S WEDDING RINGS FOR sale. 721-3338.

ROCKWELL 10" TABLE SAW, wide cast iron top, $200. 478-1115.

AS NEW, KIRBY UPRIGHT VAcuum, $300 firm. 479-6896.

QUEEN SIZE LATEX RUBBER mattress, like new, $150. 384-1498

100 MISCELLANEOUS FOR SALE

Huge Garage Sale

All day Saturday, 784 Lavender Ave. 20' cabin cruiser, planing hull, 70 hp Johnson, Cello finish, texture painted, mahogany finished, many extras with or without tandem trailer, $2000. Little used sthil 051 chainsaw, 33" bar, roller tip, electronic ignition, $400. 68 Cadillac El Dorado, needs finishing touches, $1500 firm. 64 Ford 1 ton flat deck, new brakes, $500. Remote control answering machine, new $579, $400. 4 Bostich staple guns and hoses, $650. Many, many other tools, ladders, etc. 479-3274.

MID-BAND TV Converters

FREE
IN-HOME
DEMONSTRATION

Homark Sales Ltd.
595-7111

Mel's BARGAINS

January Pre Inventory Sale
4 seater chesterfield only $325.
Cherry maple dresser, mirror and 4'6 panel bed $200.
Fireplace stand $200.
Bradford stereo $90.
Simplicity propane dryer $175.
Hideabed $175.
10% Discount on all regular merchandise.
3460 Quadra 384-3152.

COME SHOP, MAYBE SWAP Many, many miscellaneous items including: paintings, magazines, hardcover books, National Geographics, comics, toys, clothes, old LP records, miscellaneous office and school supplies, Cardex files and holder, Sharpes heater, $35; Fox neck peice, $100 portable colour TV, $300, maple mirror and tack board, $50; 5'x3' marblelette coffee table, $100; fiberglass car top carrier, $75; portable electric typewriter, $150; Hydro massage, large wall Curio cabinet; metal detector. 477-2739.

Microwave Oven Rentals
Month to month
Homark Sales Ltd.
595-7111
Rent to own or commercial leases also available.

CLOSING OUT SALE. TRAILER parts and accessories, fixtures, equipment, travel and utility trailers, boats and outboard motors, spare tire carriers, water tanks, RV antifreeze, $3.60 gallon, camper top boat loader, awnings, transmission coolers, Coleman forced air furnace 12 volt 17,600 BTU, 8x8x12 walk in portable cooler, two 825x20 10 ply tires, like new on Ford rims, $125. Large discount. Zodiac RV Sales and Service, 1080 Goldstream Ave. (Langford) 474-2821.

MAKE YOUR OWN FURNITURE and save lots of $$. All hand and power tools supplied. Shop 3,600 sq. ft. We assist in planning and building. We also take custom orders. Inquire about low special membership rates. Now enrolling for winter classes. (General woodwork and wood turning.)
TOOLS and SPACE
The do-it-yourself woodworking centre. 338 Catherine (Esquimalt Rd.) 383-9600.

FACTORY OUTLET CLEARance of Sunbeam and Oster scratched, display and reconditioned appliances, all products fully guaranteed for 1 full year. Great values on Mixmasters with dough hooks, kitchen centers the new food processor, frying pans, blenders, self-cleaning irons, toasters, kettles, slow cookers, coffee masters and can openers. Free parking in front of store. Sunbeam Appliance Co, 912 Pandora Ave. 383-8543.

KING SIZE WATER BED, heater and liner, $100. Teak boat frames, plans for 18½' Cruiser, $200. One ounze fiberglass matting roll; Mans surfing wetsuit, $20. 100X6'X1" sponge-waterproof, $50. 9½ HP Johnson boat motor, $50-needs work. 205 CM Head downhill skis, Marker bindings, $50. 3 Person tent, 5'X8'X4' canvas, $35. Ronski 386-2534 9:30-4 pm, 386-3880 9-4:30 weekdays.

WOOD KITCHEN TABLE, wood stove, oil stove, fridge, freezer, stained glass window, wood sheds, fruit stand, ½" copper pipe, plumbing fixtures, assorted brass and glass lamps, doorknobs, fixtures, etc. Pedestal sink, french doors, used red brick, finned hot water heater, assorted lumber and plywood, wood furnaces, oil tanks (45 and 300); oil. 658-8094, 4874 Cordova Bay Rd.

VACUUM CLEANERS
Over 200 reconditioned and guaranteed, from $25 up. Current models: Compact, Electrolux, Kirby, Filter Queen, Hoover, etc. Compact demos availale. We take trade-ins. Mr. Sweeper, 2 stores: 906 Esquimalt Rd. at Head St., and 8-310 Goldstream, New Commerce Mall, 474-1011, 386-3717.

OAK DRAW LEAF TABLE AND four chairs, stripped and refinished, $295; Mahogany wardrobe, $125; Satin walnut wardrobe, $125; oak office desk, $150; 6 carved Edwardian chairs, $395; set of four chairs, $75; marble clock, $75. January Clearance Days continue. 15 min. from town, 10 from Woolco. Pete's Place. Open 7 days a week. 786 Goldstream, 478-6000.

SHEEPSKIN Car Seat Covers
WARM IN WINTER, COOL IN SUMMER. FROM THE SHEEPSKIN SPECIALISTS. MERINO, LOWER MALL, DOUGLAS AND VIEW ST. next to View Parkade. 388-6651.

MOFFAT
ACTIVE FURNITURE
566 DAVID 382-8274
30" fully automatic Almond ranges. To clear $329.95
ACTIVE FURNITURE
566 David St. 382-8274

PS
"THE PLASTIC SHOP"
2105 DOUGLAS ST., 386-1477. ONE STOP SHOPPING FOR ALL PLASTIC PRODUCTS. Industrial plastics.

BY NECESSITY LETTING GO family heirlooms and many other trivial items. Prices unbelievable. Worthwhile gift to everyone. No obligation. Brass, china, antiques, kitchen ware, plants, etc. 210-1527 Cedar Hill Cross Road, 477-9418. No dealers. Anytime Friday January 19th and on until all sold or given away.

ANTIQUES GARAGE SALE, marble top wash stand, brass and wrought iron bed, carpets, furniture, dryer, garden tools and mower, black and white TV, camp stove, coffee tables, china, lamps, fur jacket, clothing and so much more. Saturday 11am-4pm, Sunday 2-4pm. 1841 Lulie St. off Cranmore Rd.

PLEXIGLASS — MAKES THE ideal storm window. A better insulator than glass with more strength. See us for installation ideas and prices. Ideal for Picture Windows. THE PLASTIC SHOP, 2105 Douglas St. 386-1477 or 460 Wallace St. Nanaimo, 753-0114.

GARAGE SALE, FRIDAY NOON till 8 pm, 830 Dominion Road.

STOVE AND FRIDGE FOR sale, $150 each. 656-4652.

WESTINGHOUSE 15 CU. FT. freezer, 3 yrs. old, $180. 386-9728.

100 MISCELLANEOUS FOR SALE

MAIS
Furniture & Appliances
RENTAL RETURN FURNITURE
3-pce. modern dinette, deluxe Liberty, new $202 NOW $149
4'6" headboard, footboard and rails, now $79 NOW $ 49
White 800 H & S, 4-drawer chest, new $113 NOW $ 85
20" portable color TV new $350 NOW $225
Colonial style coffee table, new $139 NOW $ 85

USED
Hoover washer, spin dryer $ 85
30" electric ranges from $130
Automatic dryer $110
Avacado surface range unit $150
4-drawer chest $ 75
Octagon oak dining room table with 2 leaves $ 95
3-pce. chrome suite $ 45
ALL USED GUARANTEED
Exchange privilege within guarantee period

3 ROOM GROUPS
Rent from $40 per month

1821 COOK
385-2435

3-Room Carpet Cleaning Special $30

-ANY THREE LIVING AREAS FOR $30, IRREGARDLESS OF SIZE
-PROFESSIONAL STEAM CLEANING METHOD
-ADDITIONAL LIVING AREAS FOR $10 EACH

Also, major appliance sales and service.
Phone for free estimates or book now at 383-2636.
Offer expires January 31, 1979.

Green sofa and chair, in excellent condition $150; Kenmore dryer $69.95; GSW dryer $79.95; 5 pc dinette $29.95; 2 speed Kenmore automatic washer, mechanics special $40; Acme electric range with garbage burner $95; green Lazyboy recliner $150; Colonial patchwork chair, like new $99.95. Hotpoint fridge, 14 cu., harvest gold, $249.95; AMC 14 cu. fridge, white, $198.95; GE 13 cu. fridge, white, $49.95; Moffat 24" stove, white, $49.95; Maytag dryer, $139.95; king-size mattress, box and frame, $150; Kroehler sofa and chair, $399.95; drop arm loveseat, $99.95; 39" Hollywood bed with frame and headboard, $69.95; 39" bookcase headboards with foot boards and springs, $75; NCR cash register, $295.

TheTraders
388-6264 715 Finlayson
Open nights 'til 9 p.m.
Sat. 'til 6, Sun., 12-5

SCARCE ITEMS
Mahogany bedroom suite complete $964.00, Walnut semi-poster double bed $349.00 complete, "Gibbard" mahogany dresser $239.00, "Malcolm" mahogany dresser $239.00, Red Maple chest on chest $199.00, Chest with cedar lined drawers $139.00, Older style bedroom suite complete $349.00, Bunk bed complete $189.00, Single white and gold bed complete $149.00, Drop front desk $99.00 to $529.00, Secretaire desk $599.00, Electrolux Vac. $89.00, Large wardrobe $199.00, Hide-a-beds $149.00 to $249.00, drop arm love seat $159.00, Studio couch $99.00, Duncan phyfe coffee table $149.00, Drum table $129.00, Corner china cabinet $339.00, Duncan phyfe drop leaf table and 6 chairs $549.00, Round rock maple table and 4 chairs $439.00. Use your Chargex or Master Charge.
Pandora Furniture
1050 Pandora 383-6319

KILSHAWS
Auctioneers Ltd.
FOR SALES
OR
CASH
GUARANTEED
APPRAISALS
384-6441

383-6222
Plantarium
NEW STOCK
Orchids in flower, blooming Lipsticks, Gold fish, Kalanchoes and violets. Jades, Rubbers, Dracaenas and a wide selection of large tropicals.
OFFICE PLANTS
Rental terms available with guaranteed maintenance. Lower Commerce Mall next to View St. Parkade.

Sewing Machine Clearance
OVER 30
USED MACHINES
TO CHOOSE FROM.
Also many demonstrators at reduced prices. All 1 yr. guaranteed.
SAWYER 388-6228
840 FORT ST.
SEWING CENTRES LTD.

INGLIS WASHER AND DRYER, $200. 478-7796

FAKE FUR JACKET, 12-14, $15. Overcoat, size 10, $10. 478-4463.

100 MISCELLANEOUS FOR SALE

MOVING, GARAGE SALE, NUmerous items, like new girls bicycle, firescreen, Fisher Price toys, lots of miscellaneous. 1576 Longacre, Saturday, 9-3.

1940'S FLOOR MODEL RADIO record player in beautiful condition (plays 33's), $75. Old Smith mantle chime clock, runs well, $45. Sanyo washer/spin dryer, $70. 383-1689 or 383-8058.

EXCERCISE BIKE, BABY buggy, play pen, walker, jolly jumper, washer, cradle, rocking chair and cushions and other miscellaneous items. 658-5528, after 5 or on weekends.

"WATERBEDS"
Factory to you.
531 David St. 382-3157

Fred Sanford & Son
Dealing in all second hand items. Mon-Sat 9-9, Sun 10-6, 660 Discovery, 385-9312.

USED RESTAURANT CARPETing, panelling and deep freeze. Best offers taken. May be seen at 1827 Fort St. 9-5 Monday through Friday.

COULD YOU OR YOUR FAMily use vitamin and mineral supplements. To view a complete line of the best quality, call 595-8784, between 1 and 6 pm.

LARGE QUANTITY OF MEN and ladies clothing including coats, bridesmaid's dress, men's shirts and pants. After 5, 592-0521.

GARAGE SALE, PLUS COLOR television, room fountain, plants and other items. Evenings and weekend. Rear 492 Esquimalt Road, Victoria.

2 YEAR OLD MOFFAT, 17.1 cu.in. frost free refrigerator. Baycrest deluxe stove. Both in Avocado. $1150 or best offer. 384-3384 after 6pm

SECOND HAND CLOTHING, excellent. Including drapes, bedspreads, army surplus. Free catalogue. Box 64, Toronto 2B, Dept. 126. Dealer discount.

INCINERATERS $6.00 DElivered, screen covers extra. Old incinerators removed, reasonable 479-4067 after 6 or before 8 am

16 CU. FT. WHITE MCCLARY Easy 2-door frost-free freezer-fridge, $325; 30" Moffat Gourmet range, extra broiler oven, vented fan, $275. 652-2868.

PIONEER CHAIN SAW, 20" blade, model 610, good working condition, $125. Bike parts, $25. Mattress, double size, $10. Tent, 6x8, $15. 386-0501

BABIES: BUGGY $30, SNUGLI $20, walker $7, deep fryer $15, 8 speed Osterizer $22, car warmer $10, Spartan press-omatic clothes press $125. Or Offers. 478-3572.

GARAGE SALE, FRIDAY AND Saturday 9-4. Iron and brass bedstead, $150; dinette set, $85; glassware, Avon, and jewellry. 2614 Forbes St.

IMMEDIATE HOUSEHOLD plant sale. Colourful Coleus, Wandering Jews, Flowering Patience, Blooming Spiders, Lemon Geraniums and other exoticas 478-8946.

4X4' GLASS TOPPED WOOD bottom coffee table, $45. Portable or battery operated radio/record player, works well, $45. 12' unfinished plywood boat, $25. 478-8444.

COLOR TV, 18" PANASONIC; two ER78x14 radial snow tires, studded; Polaroid camera; 16 lb. bowling ball. Phone 743-3056, after 6.

RADIAL ARM SAW, LIKE NEW, $300, utility trailer, $175, Craftsman belt sander, $65, Skill saw, 7¼, $20, RCA Victor con. stereo, needs work, $30. 479-3725.

FILTER QUEEN VACUUM cleaner with power head and attachments, $200. 8 drawer desk, $125. Swivel rocker office chair, $75. 474-1029.

GARAGE SALE SATURDAY morning, 2 childrens beds $20 each, full size bed, typewriter $15, girls skates $15, Hoover vacuum $5. Other items. 766 Lily.

QUEEN SIZE BOX SPRING and mattress, Spanish red and black chesterfield and chair, Speed Queen spin dry apartment size washer, 385-2229.

'65 VW SQUAREBACK, $300; reel power mower, $80; K2 short skis, $75; new 100' garden hose, $10; down mummy bag, $40; down jacket, $30. 598-6024.

HAMILTON HOPS and GRAPES
Wine and Beer Supplies
464 A Burnside Rd. E. 388-4511
SEE OUR WEEKLY SPECIALS

"Wondering who repairs ranges? We do."
HASTINGS APPLIANCES
2100 DOUGLAS 386-7734

SMOKE DETECTOR
Lifetime guarantee, $59.99
Phone Ken, 478-7324.

GUARANTEED USED fridges, freezers, stoves, washers, dryers, 9-12 am, 1307 Gladstone, Mon-Sat.

SEARS COMPACT STACKING washer and dryer, like new, only used 3 months, $650 new, offers. 652-5549.

REEL LAWNMOWER GRINDer and attachments. Ideal machine for added income. Offers on $350. 595-7233

WINDOWS, LEADED DIAmond pane uppers in sash units. 8' front, 5' doubles and singles. 385-4810

KENMORE SPIN WASHER, kitchen rug 6x10, Hard twist gold rug, leather pant coat with fur collar. 388-7912.

ONE AIR COOLED BOAT motor, 5.5 with tank, used very little $250, 10-speed bike Chimo, $50. 384-5926 evenings.

ISLAND BILLIARD SUPPLY, slate pool tables, foosball, table recovering and repairs, 620 Johnson Street, 388-4031

YOU NAME IT WE'VE PROBably got it, garage sale, Saturday only. 9-4. 20 Paddon Ave. (James Bay off Dallas Rd.)

COLOR 27" TOUCH CONTROL TV, $550, ski boots, jolly jumper, $2, Telestar TV game, $5. 384-9012.

BEAUTIFUL DIAMOND SOLItaire, 30 points, valued at $900. Asking $450 or best offer. 381-5213.

POTTERS: KICK WHEEL, $125 or offers; electric kiln $325 or offers. Call R. White 387-3329 (days); 477-9464.

15 CU. FT. VIKING FREEZER, 2½ years old, excellent condition, $250 delivered, $225 you pick up. 658-5879.

TWO OLDER FRIDGES, $50 each. One stove, $100. Two Cogswell type rockers, $50 and $35. 386-9351.

FROSTFREE FRIDGE (VIKing) 2 door, 18 cu. ft. excellent condition, was over $600, sell $275. 386-9983, 382-0781 after 12 noon.

MAYTAG DISHWASHER built in model-3 cycles plus detachable cutlery tray, call 477-0047 to view.

SEARS KENMORE POWER Mate vacuum with all accessories, $150. Please call after 4, 385-1678.

GET A BARGAIN, TOYOTA KS787 knitting machine, ribber, knit tracer and many accessories, $600. 595-6171 after 5pm.

600 STEEL FORM WEDGES, 158" snap ties, Monarch electric water pump, as new. All for $300. Phone 652-3674.

SEALY POSTURPEDIC HIDE-a-bed, plaid. $275 firm. Excellent condition. 388-7059 after 5:30pm

PRE 1900 ETONIAN SIDE board, refinished, $250. 382-0116

INGLIS CONVERTIBLE WASHer, $250 (new $499) 598-6140.

UTILITY TRAILER FOR SALE, offers, 477-8058.

PIANO, HIDE-A-BED, STANDup freezer, misc. 652-3864.

HUDSON SEAL COAT, FULL length, size 16-18, excellent condition. 592-3669.

100 MISCELLANEOUS FOR SALE

ANTIQUES, COLLECTIBLES, used modern furniture, large and small appliances. Reconditioned bicycles, lawn mowers, tools, tires, baby items, numerous miscellaneous items. Bill's Bargain Barn, Craigflower and Tillicum. 384-5235. Tuesday-Sunday. We Buy, Sell, Trade and Deliver.

WE ARE HOLDING A FANTAStic sale at 563 Johnson st. Items include chrome chairs, bar tables, arborite, dental equipment, couch, cardboard boxes, hot water tank, duck pipes, sinks, plexiglass, chandeliers, saw, desks, Zodiac boats, light fixtures all kinds. 388-4844.

MUST SELL. PAIR NEW Lange ski boots, size 9 $70; 205 cm Toni Sailer skiis with Look bindings $100; 8'x12' new Woods tent $110; 5' toboggan $20; Size 10 rubber caulk boots $25; Older model. Acme range $75 offers; Dorado guitar $50. Call 592-1447 to barter.

NEW 5MM (3/16) TEMPERED glass. Sizes 46"X68,70,76,78; 33 and 45x74½; 34x76 and 78; $15 each. 34x76 bronze tinted, $22.50 each. Good for filling in carports, patios, sundecks, etc. Can deliver. Greenhouse glass, 14¾x32; 13¼x32; 50¢ per pane. 656-6656, 9704 3rd St. Sidney.

POLISHED VENEER DINING table with four chairs, $95. 1940's style bedroom suite, large chest, vanity with round mirror, stool, double bed, spring and mattress, $185. Oak office arm chair, $46. Chests of drawers, $20-$50. Work tables, $10-$25. Steptoe & Son, 434 Kingston, 383-1689.

MOVING SALE
Must sell, brown chesterfield and chair, double bed, harvest gold Westinghouse frost free fridge, component stereo, all in excellent condition. Wooden kitchen suite, coffee table and other miscellaneous items. Offers on all items. For viewing call. 384-8903.

Kitchen Aid
Built-ins, portables
KENYON SALES
#206-824 Johnson
386-1214, 24-hour service

EATON'S WAREHOUSE STORE
749 View St.

GARAGE SALE
OAK BAY CURIOSITIES
Coronation bone china; sheared beaver jacket, mink trim; stereo; king size waterbed; rugs; adding machine and much much more. Sat. and Sun. 1595 York Pl.

USED LAMPS, PICTURES, carpet, b&w television and other used furnishings for sale at The Empress Hotel, Georgian Lounge, Friday Jan. 19th, 9 am. to 9 pm.; Saturday, Jan. 20th, 9 am. to 2 pm. No antiques. Cash and carry.

McDONALD SUPPLY
Amana Radar Range
307 GORGE RD. 386-6745

USED OFFICE FURNITURE
Metal Desks, $75 to $150
Swivel chairs, $50
Filing cabinet, $60
CAPITAL OFFICE MACHINES
2727 Quadra St
383-5700

USED APPLIANCES, fridges, stoves, washers, dryers, Hoovers, wringer washers, deep freezes, 30 day warrenty. Bill's Bargain Barn, Craigflower and Tillicum. 384-5235 Tuesday-Sunday

CHESTERFIELD, MAHOGANY buffet, freezer, 10¾ cubic feet, highrise bed, 2 upholstered chairs, vase, 27", leather chair and footstool, mirror, bevelled, 60x30 and numerous other items. 386-1692.

KENMORE VACUUM WITH powerhead, Electrolux vacuum, small fridge, wringer washer, motor bike, colour tv, black and white tv, china cabinet, typewriter, stereo, Kirby vacuum. 388-6297.

10-YEAR SPA MEMBERSHIP FOR SALE. NO CASH WANTED! Take over payments of $35 a month for 19 months. 5 months already paid. Membership includes life cycle program. Phone Terry, 474-2752, anytime.

40 PIECE ROYAL DOULTON dinner set, pattern - Jubilee (George 5th and Queen Mary's) edged with gold. Appointment to view, write Victoria Press Box 13. Stating name, address and phone.

AUTOMATIC WASHER, Whirlpool apartment-sized, 2-speed, 5-cycle portable or permanent installation, top of line. Perfect condition, $350. Martching 110-V dryer, $200. Pair, $500, 388-9573.

REUPHOLSTER NOW
Store wide clearance sale, save 20-50% on quality upholstery fabrics. Guaranteed workmanship available. Morgans Fabrics 2070 Cadboro Bay Rd. Near Fort and Foul Bay Junction 598-4011.

ENCYCLOPEDIA BRITANNICA 3. With 3 volumes Dictionary, Britannica Atlas, Do-it-yourself Encyclopedia and bookcase. Fourway Duplex Bed. Complete "Craftsman" mechanic's tool set. 388-6178. 6-9 pm.

UPHOLSTERY FABRICS
Storewide January clearance sale, save 20-50% from large in stock selections. Morgans Fabrics, 2070 Cadboro Bay Rd. Near Fort and Foul Bay Junction, 598-4011.

MOVING, MUST SELL APPLIances, all one to three years old Harvest gold, perfect condition. KitchenAid dishwasher $350, G.E. self cleaning range $350, Moffat washer and dryer $375; Moffat fridge $400. 595-7938.

ELECTROHOME COLOUR T.V. 26" console, excellent working order, RCA black and white portable 20", good working order, Rock tumbler kit, girl's figure skates Bauer, size 6, perfect condition, 652-3690.

HOUSEHOLD CLEARANCE
Furniture and appliances including colour TV, barbeque, 10-speed, mahogany twin beds, work bench and antique telephone, lawn mower, Saturday 10-3, Sunday 10-3, 1545 John Rd, Sidney.

GARAGE SALE— SAT.-SUN., 10-3 pm. 638 Vanalman Ave. Moving, must sell 4x8 pool table with ping pong top, $160; 2 students desks, $40 each, upholstered rocker, $30; 8" table saw, $80; and misc. items. 479-6192.

HOMELITE
CHAINSAWS
SALES—PARTS—SERVICE
GIBSON POWERCRAFT
2520 Government 382-8291

WOOD STOVES, DINING ROOM suites, bedroom suites, plus many turn of century collectables and furniture. Red Barn Antiques, 4596 West Saanich Road (Royal Oak).

TREATED WOOD COLD frames, tapered front 8'x4'x30", $24; garden sand, $12 one yard lots; childrens sandboxes, 4'x4'x8" with sand $18, free delivery. 383-0974.

GARAGE SALE: BABY ITEMS, plumbing and electrical fixtures, 4 X 10 aluminum window, childrens bunk bed, miscellaneous. Sunday, 10 till 2, 5756 West Saanich Rd.

MOFFAT DEEP FREEZE, chest, 19 cu. ft., two years, $180; Simmons hideabed, $125; Double hollywood bed, large painted bureau, night table, $125; Book shelves, reasonable. 598-4636.

DIAMOND RING, VALUE $650. $350 or offers. 658-5471.

WHITE RAW WOOL, 75¢ A pound. 642-5483.

CLEAN USED 2X6 LUMBER, no nails. 652-2560

8MM HOME MOVIE EDITOR, new condition, $20. 477-0994.

100 MISCELLANEOUS FOR SALE

GARAGE SALE, WOOD stoves, oil stove, misc. appliances, furniture, etc. Sat. and Sun. 10-6, 240 Meadowbrook Rd.

COLLECTOR'S PLATES, PORSgrun Christmas and Hummels, wildlife and Mother's Day, Doulton figurines, 595-3724.

TABLE SAW, METAL BOOKcase, Admiral refrigerator, 2 pairs of shorty drapes, single bedspread. 595-4904.

MOVING, 36" RANGE, TUDOR fridge, kitchen table with leaf, 4 chairs, apt. size range, bar fridge. 479-0093.

2X6'S, 3X4'S, PLYWOOD, wooden windows, fluorescent lights, shelving, oak trim, hand railings, doors etc. 479-9503

TRIPLE AXEL BRAKES, springs, wheels, tires from mobile home; 500 miles, $250. 388-6262.

HOUSEHOLD ITEMS. WASHer, dryer, bikes, gas generator, bolts, fans, Trimall, ladder, 6821 Veyaness, 652-2926.

Office Desks
New, Private. 656-5929

45-GALLON OAK WHISKEY barrels, good condition. $15. 383-1328.

OUTDOOR INCINERTOR BARrels. Ready for use, $5.95 delivered. 383-1328.

MISCELLANEOUS HOUSE plants, wicker furniture, 1930 smoking table lamp. Best offers. 385-9185

2 NEW DOUBLE BEDS; ADjustable ski rack; pair of hockey shin pads. 385-0486.

POCKETBOOKS, RECORDS, tapes, posters. Centennial Books, 895 Esquimalt, 385-4243.

CASH OR TRADE FOR CAR, lady's appraised diamond rings. 386-0642.

2100 HUSQVARNA CHAIN SAW, like new, $500 firm. 388-7663, 4-8pm.

BUILDER'S LEVEL, WOODEN tripod, new condition, $180, 383-4017.

WALL OVEN, OLDER MODEL, stainless steel, GE, $65. Door chimes, $10, days 478-8529.

ADMIRAL DELUXE HARVEST gold washer and dryer, still under warranty, 385-0376 after 6.

WHIRLPOOL WASHER, NEARly new, what offers? Phone 478-2502 after 4

HARTZ STANDARD WHEELchair, deluxe model, adjustable foot rests, $200. 652-4884.

WILL SWAP 21 CU. FT. CHEST freezer for upright freezer. 382-3675.

REFRIGERATOR SERVICE vacuum pump, used once, cost $305, sell for $225. 658-5429.

G.E. AUTOMATIC DRYER, $65; Imperial fridge, $45; electric steam iron, $7.50. 595-0325.

COLOR TV, $100; DUNCAN Phyfe dining room table, $150; old jewelry, etc. 595-7918.

AUTOMATIC WASHER, dryer, $250; CCM 3-speed Mustang, $45; 652-3000.

40" MOFFAT STOVE, OFFERS, 592-0105.

SPEED QUEEN WASHER/SPIN dryer, as new, $200 or best offer. 477-2967.

DELTA ROCKWELL 10" RAdial arm saw, 1 year old, hardly used, 656-7175 evenings or weekends.

RED-HOODED ELECTRICAL fireplace, complete with heat control, $150. 479-2086.

BEAVER 9" TABLESAW WITH motor, $250; Beaver 4" jointer, $130. 592-1511.

GARAGE SALE, JAN 20TH, IF raining Jan 21st. 4056 Glanford ave. 10 to 3.

LIVING ROOM SUITE, $225, range $60, Umbrella plant $25, 479-7664.

STEEL FLATDECK WILL FIT any truck without a box, call 595-4748 best offer.

BOAT TRAILER; HEAVY-duty, holds up to at least 18' boat, $100. 474-2639, anytime.

BEAUTIFUL 9' TALL HOUSEplant Dieffenbachia, excellent for showrooms, banks, etc. 477-5981.

HARVEST GOLD STOVE, AS new, $195; 2 sectional chairs, excellent condition. 477-0695.

CRIB, $45. STROLLER, $20. Baby backpack, $7. Two blue carpets $45 and $30. 477-6340.

8' DOUBLE NEON LIGHT FIXtures with tubes, $12 each, 595-2956 or 384-6360.

TWO TWIN SIZE MATTRESSES. Thoroughly clean. $30. Phone 384-9086.

ONE GO-CART, $100. MOTORcross bike, mint condition, $125. 384-4576.

MCCLARY WASHER AND dryer, new; Fridgidaire stove, 10 years old. 474-1830.

INGLIS WASHER AND DRYER, good working condition, $150. 386-3002.

VIKING FROST FREE fridge, freezer, $400. Viking Sceptre 30" stove. 382-7417.

COPPERTONE STOVE AND fridge, 5 yrs. old, $400; air compressor, $400. 656-4902.

BASEMENT SALE, SATURDAY only between 8-5. Everything cheap. 238 Storemont. 479-8445.

SINGER SEWING MACHINE, cabinet model, excellent condition, $325. 384-4204.

COLDSPOT REFRIGERATOR, white, excellent condition, 598-3015.

STOVE WESTINGHOUSE, $150. Small fridge, $125. 477-8311, 6-8 pm.

STEEL UTILITY TRAILER, car seat for 4 persons, clarinet. 656-1961.

HOTPOINT FRIDGE, 18 CUBIC feet, excellent condition, $325. 385-7334. After 6, 658-5685.

LIKE NEW, ELECTRIC OLIvetti typewriter, deluxe model, offers, 386-9914.

VIKING FROST FREE REfrigerator 16.2 cubic feet, $150. Phone after 5, 595-0226.

HOUSEHOLD ARTICLES; TWO photography backdrops. Saturday only, 2554 Penrhyn.

LIKE NEW TWO TONE NYLON green shag, 50 yards, good buy. Call 384-6101.

SANSUI MONITOR SS35 HEADphones, as new, ½ price $40. 478-2468.

TWO REEL MOWERS, ONE not working, both $50. 3935 Braefoot Rd.

ENCYCLOPEDIA BRITANNICA III, leatherbound gold leaf, 1976, $650 or offers, after 6, 382-0484.

MOVING, MUST SELL FURNIture, applicances, lamps, stereo, etc. 592-3556.

BAYCREST PORTABLE DISHwasher. $200. 595-5240 before 3pm

IMMACULATE MANS FULL length brown leather coat, Timber wolf collar, $270. 721-5287 after 5pm

BOYS DOWN JACKET AND two duffle coats, 3 drawer chest. 477-8629.

320 A.B. DICK PRESS PLUS plate maker, oval dining room table, 382-6206.

GOOD CLEAN STUDIO lounge, 384-5219 mornings.

23 CU. FT. DEEP FREEZE FOR sale. $250.00. 386-6259.

8 CU. FT. ADMIRAL FREEZER, $150. 478-6025.

PIN BALL MACHINE, NEARLY new, $275. 388-6262.

TWO PAIRS OF SKIS. HIDE-A-bed. 595-1072

GARAGE SALE, SATURDAY 1-4 pm., 3887 Cadboro Bay Rd.

101 CHILDREN'S MISCELLANEOUS

ROUND—A-BOUT
Childrens Clothes
We consign and sell your quality used Maternity, childrens wear and toys with prices aimed at beating inflation. WANTED: Boys and girls clothes size 4-10. 1005 View at Vancouver. Tuesday-Saturday 10-5pm 383-8573, 385-6552.

LIKE NEW: CRIB, MATTRESS, bassinette, carriage, stroller, cuddle seat, baby miscellaneous, child's swing set, tricycle, miscellaneous toys. 658-1174.

A B C CHILDREN FURNITURE Factory prices. Now on display at Atlas Cabinets, 370 Gorge Road, East. 388-6814.

CHILDS TRAVEL GUARD CAR seat and spring horse, good condition, 384-5728 or 382-2879.

WANTED: ROCKING CRADLE and dresser (approx. 40" high) 479-6392.

WANTED: CHILDS CRIB IN A-1 condition, adjustable sides, phone evenings 477-5909

FOLDING MESH PLAYPEN, $25; Bathinette change table, $15. 477-2969.

INFANT SWING CRADLE, good condition, $25. 386-9728.

103 MISCELLANEOUS WANTED

Robinson's
Guns Bought for Cash
HIGHEST PRICES PAID
FOR USED GUNS
1307 Broad St. 385-3429

THE SALVATION army needs your re-usable clothing, furniture and household goods. "Help us to help others." Family Thrift Stores. Victoria, Sidney and Langford. For pickup — 386-3295.

WE BUY
or trade on your used furniture, appliances etc.
Before you buy see
MAIS FURNITURE
1821 Cook 385-2435

CASH
Costume jewellery, quality used clothing, vintage clothing, antique clothing, linen, furniture, antiques, china, collectables, bits and pieces. Please call 385-9878 or 384-4547.
THE BAY WINDOW

GUNS WANTED
ALL TYPES — TOP PRICES PAID
INTERNATIONAL KNIVES
574 Yates 383-2422

I NEED OLD LAMPS, FURNIture, spinning wheels, brass, copper, pewter articles, old wood tools, china, crystal, stained glass or any antique articles. Red Barn Antiques, 479-2684.

SPRING CLEANING? ALL USEful articles wanted for South Van Isle Lions Club Auction. All proceeds to Easter Seal Campaign. For pickup phone 477-8011, 478-6077, 479-7246.

WILL PAY GOOD MONEY FOR older (1940-1970) Hummel figurines — also Royal Doulton figurines and Toby jugs. Please call for appointment. 385-2602.

BEER BOTTLES
And cans, 60¢ dozen at 526 David St. Monday-Saturday 8-5pm

CASH FOR OLD OIL PAINTings, antique and estate jewellery. Brandon's, 18 Centennial Square. 385-0623.

HIGHEST PRICES PAID FOR all your household items. Universal Trading Centre, 584 Johnson St., 383-9512

BOOKS ON BOTANY, LOCAL floras wanted. Post Office Box 1761, Victoria, B.C. V8W2Y1, 386-1732.

WE BUY ANYTHING OF value, highest prices paid, don't throw your goodies away. Call us today. 385-9312.

WANTED: USED LAWN mowers and chain saws, phone 656-5541, 8-5 Monday through Saturday.

WANTED: ATCO REEL mower in good working condition. 595-7233

WANTED-ANY OLD FAshioned furniture, jewelry, pictures, clocks, etc. Anything old, condition unimportant. 595-7918.

'73-'75 ¾ TON TRUCK, 30.06 pump rifle and scope, drop-leaf table, ladder back chairs, piano (not English) 656-6798 after 5.

ROYAL ALBERT OLD COUNtry Rose china pieces and Northumbria sterling Laurier wheat pattern. 385-8870.

PAYING 3 TIMES FACE VALUE for silver coins or swap for fishing tackle, tools, gun, or work on outboards. 383-1579.

WANTED ANTIQUE FURNIture, condition unimportant, also Hummel and Royal Doulton figurines and jugs. 383-0405, 386-0911.

SELL OLD BOOKS TO THE HAUNTED BOOKSHOP
382-1427

OLD CAR BATTERIES, RADIAtors, copper, brass, lead, 383-1328, 526 David.

TOP PRICES PAID FOR OLD postcards, etc\ 383-8311 or 595-7567.

WANTED: OLD CLOCKS OR parts, spinning wheel, phone 595-7640.

ROTOTILLER WITH REVERSE gear, good condition, 642-3700 after 5.

URGENTLY WANTED, REfrigerators, freezers, stove, washers, dryers. 384-0423.

8 X 40 BINOCULARS AND CASE in reasonable condition, call after 5:30, 382-9374.

WANTED: CEDAR OR FIR logs donated for Lambrick school for work project. 477-3762.

SINGLE BED, BOX SPRING and mattress, must be clean and reasonable. 382-3355.

WANTED BY PRIVATE COLlector, Mounted Police artifacts. 388-6082.

WANTED: LARGE 2 LAYER pressure cooker with gauge, 381-5213, 382-5504.

SILVERSMITH TOOLS AND equipment, any condition. 477-9755.

SHOPPE AND SWAPPE, VIC West, Sundays, 388-6120. New and used treasures.

FRIDGES AND FREEZERS bought. 383-7213. All Temp.

WANTED: 4X8 POOL TABLE, good condition. 383-5760.

CHINA, ROYAL DOULTON RONDO 652-5693.

WANTED: USED PAVING equipment, 592-1146, phone evenings.

WANTED: 4" OR 6" JOINTER. 477-3402.

WANTED DEW WORMS TO buy. Call after 5 pm 595-8948.

WANTED: LADYS 5 SPEED bike, good condition. 595-0208

WANTED: OLD MICROSCOPES and/or accessories. 384-7283.

WANTED FOR PARTS 65 HP Merc. Year 70-75. 382-2510.

103 MISCELLANEOUS WANTED

ANY ITEMS OF RESALE value for a sale being held in aid of G. R. Pearkes Clinic. Donations accepted and will be picked up. Phone 478-8690 or 384-0125.

WANTED AS A DONATION OR small sum, office desk in good condition with drawer space for Need Crisis Line, phone 9-5 386-6328.

CASH FOR
Old Fashioned clothing, jewellery, furs, also swords, bayonets, badges, medals. 383-0405, 386-0911.

109 MISCELLANEOUS TO RENT

TYPEWRITERS
Student rentals, manual $12 per month, electric, $30 per month. City Office Equipment, 386-8396.

CAMOSUN FURNITURE RENTAL
MONTH TO MONTH
833 YATES ST. 383-3655

IBM SELECTRIC II SELF CORrecting typewriters for rent. Contact Superior Business Machines, 598-5154.

115 SWAPS

GOOD 1971 DODGE MONACO s/w, just tested, trans. cooler, 360 cu. in.-great for towing boat or trailer. Swap for small pickup truck. 478-8955.

3 AXLES AND WHEELS WITH enough steel to make a 20' trailer, Webster compressor with spray gun, swap for aluminum 12' boat. 642-5838.

SELL OR SWAP HOMEMADE collapsible travel trailer, must be seen to be appreciated. $350 or swap for truck canopy. 474-2639.

GREW 24' HARDTOP AS PART payment on small house, condominium or building lot. 652-1891 or 595-2131.

68 GT6, MINT, TOTALLY RE built, swap for good truck. 384-4978

WILL SWAP 21 CU. FT. CHEST freezer for upright freezer. 382-3675.

'77 CHEV MONTE CARLO FOR stationwagon, preferrably GM, 598-8566.

SHOPPE AND SWAPPE, VIC West, Sundays, 388-6120. New and used treasures.

11' SPEEDBOAT, $450 OR SWAP for car same value. 383-1927

116 COINS and STAMPS

WANTED CANADIAN SILVER coins, 1966 and back. Also, US silver coins, 1964 and back, paying highest prices. Also, buying 1967-68 silver coins. 478-8580.

IMMEDIATE CASH FOR OLD Gold and Silver Coins and Jewelry, Gold Nuggets, etc. 383-8113.

USED 125 WORLD, $2. 300 CANada, $6. Box 5, Port Alberni, V9V 7M6.

117 ANTIQUES and ARTS

IF YOU HAVE ANY items you wish included in our next Antique Sale — Furniture, clocks, paintings, silver, etc. — Call John Boyle at Lunds Auction, 386-3308.

SPECIALIZING IN COPYING and restoring your priceless family photographs. Office hours 10-5:30. Heritage Photographic Restoration and Copy, 1322A Government St. 385-9321.

LOOKING FOR QUALITY, LOW priced furniture. Come to P & A Jones, 611 Dunedin (bisects Gorge, Burnside and Douglas) 385-9421, Open Friday, Saturday and Sunday, 10-5 pm.

I WILL BUY FOR CASH OR sell on consignment, quality antiques, furniture, oriental rugs, clocks, silver, paintings etc. David Robinson, 1019 Fort, 384-6425.

THE STUDIO MAGAZINE OF fine and applied art. 9 single issues, 1 year book and 4 bound volumes, almost all from 1897-1913. $100. 382-0043.

FURNITURE REFINISHING
All types. Museum trained with over 10 years experience. Satisfaction guaranteed. 598-2706.

1920, ALBION WOOD AND COAL stove, with warming oven on top, firebox and nickel plating good, $850 or best offer. 592-0890.

FURNITURE REPAIRED. ANtiques our specialty. Phone 478-2539.

120 GARDEN SUPPLIES

Fertilizer

SCREENED TOP SOIL WITH manure and sand, $13 per yd. Minimum delivery 6 yds. Sterilized potting soil by bag or yd. E. Nixon Ltd. Office 385-4431; Yard 478-0511; Nights 479-1937.

SAANWOOD FARMS LTD.
Cow manure. 652-2026 or 652-1743. No Sunday calls please.

PENDRAY FARMS LIMITED
Cow manure, 6 yds, $42, delivered. 477-1519.

STRAIGHT 2 YEARS OLD COW manure, 4 yards, $37. 7 yards, $49. 14 yards $95. Bags $2. 595-0773.

COW AND CHICKEN MANURE. 478-1876.

CHICKEN MANURE, $20 FOR pickup load delivered. 478-3612.

Plowing, Rotovating and Cultivating

COOPER-RHOADES
TRACTOR SERVICE
478-3143 or 477-5167
Grass or brush mowing, rotovating, loading, hauling, lot cleanup.

DON'S TRACTOR SERVICE
477-3913
We rotovate, plow, cut grass and brush; also loading and hauling.

4 BROTHERS — ALL AREAS
Hand Tillers, Tractors
479-6112.

Tools and Supplies

ONE ROTOTILLER, $200. 478-1115.

Top Soil, Rocks and Fill

NUMBER 1 CLEAN BLACK loam, 4 yards $44. 7 yards $65. 14 yards $122. Bags $2. 595-8129.

SAND, GRAVEL, DRAIN AND crushed rock, 1 to 6 yard loads. 658-5406.

FREE FILL, DELIVERY charge only, #1, #2 topsoil and fill sand. Reasonable. 658-5172, 658-8921.

MUDDY DRIVEWAYS?
¾" crushed rock, pickup or delivered
TRIO READY MIX, 773 CORDOVA BAY RD. 658-5235.

125 PETS and SUPPLIES

IRISH SETTERS QUALITY dogs with CKC registration, all shots, and tattoos, show quality and pets, 112-390-2269 (Nanaimo).

FREE TO GOOD HOME 2 ST. Bernards. Female 1 yr. old, male 2 yrs. old, excellent with children. 386-9728.

4 WOODEN OUTDOOR RABBIT cages, $10 each, 2 sets stacking wire cages $10 each, Gerbil cage $5, 656-4296.

BUYING A PUPPY? CALL VICtoria City Kennel Club "Watchdog" for advice. 385-2233.

GOLDEN LAB SETTER PUPpies, phone between 5-9 only, 479-0309

PAIR OF PEACH FACED LOvebirds, with cage and supplies, $135. 385-0486.

125 PETS and SUPPLIES

HELP!!
Love and affection are synonymous with the lives of Simba and Sheba. Strata Titles Act forces us to find a very good home for these two inseperable and beautiful "Seal Point Siamese". Five year old brother and sister who have been neutered and spayed respectively enjoy the warmth of home and open space to play in. Can you help save these two loveable characters? Prerequisite is the love of Siamese. Call 386-0022 (evenings or weekend).

THE BIRD CAGE
We have Canaries, finches, Senegal parrot, Roufous, Necked weavers, Lovebirds and Cockatiels. Good selection of cages. Fish and macrame, 3619 Shelbourne Plaza. 477-3811.

PASTOURE reg'd PYRENEANS
Quality Great Pyrenees puppies available to approved homes. Phone: 112-853-8834 or write: 31351 King Road, R.R. #1, Abbotsford, B.C.

REGISTERED BORZOI (RUSsian Wolf Hound) puppies for show or pet. Champion sire, vacinated, wormed, whelped September 27th, 1978. $350. 923-4430 or 337-8129 Campbell River.

SANCTION MATCH, SUNDAY, 21st January, Brentwood Hall. Entries 10:30, Junior Handling 11:30, Breed Judging 12:30. For information Victoria City Kennel Club, 598-4777, 592-1729

WE ARE TWO BEAUTIFUL Young Ladies who would make loving companion for older folk or widow. We are spayed and immunized but are inseparable. 382-4687, 382-4179 C.R.C.

BLACK LABRADOR PUPS from Champion stock, papers available, dew claws removed, had shots, $150. 478-3123 weekdays after 5 and weekends.

BABY COCKAPOOS, MALES and females, black and white, ready to leave Mother. Pointer Hunting dogs, females. 652-1068, 7480 West Saanich Rd.

SHADY BROOK KENNELS
Purebred German Shepherd puppies, black and tan, registered, immunized, wormed, tattooed. Call 743-9447.

LOVELY DOGS WILLING TO accept you as a good owner. Various sizes, ages and all full of love. Greater Victoria Animals' Crusaders 386-9832.

Dog Obedience Training
Private lessons, at your home. For information, phone 592-6792.

RARE IRISH WOLFHOUND puppy, unusual opportunity, pet stock, to approved home only, 246-3800.

BRITTANY SPANIEL PUPS, friendly pets, excellent pointing, retreiving hunters, $125. 112-271-4111.

REALLY CUTE
Terrier Husky Cross puppies, 8 weeks old, good family dog, $20. 656-2323.

ENGLISH SETTER PUPS, 11 weeks, shots, 3 blue and white, 1 tri. Excellent pets, terrific hunters. $100. Call 335-0124, evenings.

REGISTERED COLLIE PUPpies, shots, eyes examined. From champian Sire and Dam. 478-4875.

FOR SALE: FISCHERS AND Black masked love birds plus other Hooked Bills, phone 386-7497.

PUREBRED DALMATION puppies. See us with Mummy and Daddy at 2708 Rainville Rd. $95 each. 478-9109.

CUTE COCKAPOO CROSS POOdle pups, light brown and white, $50. 743-4940.

6 YEAR OLD SALEUKI (PERsian Greyhound) free to good home. 598-7903

FEMALE PUREBRED ST. Bernard, 3 years old, $100. 474-2697.

PART LAB PUPPIES FOR sale, 5 weeks old. Mornings, 478-2949.

PUREBRED MALE DOBERman, shots, not registered, 6 months. $50. 384-3537 1337 Sussex

GOOD FAMILY HOME NEEDed for 2½ year old male St. Bernard. 479-2169

REGISTERED BROWN MINIAture poodle with papers, almost 1 year old, has shots. Phone 748-1514.

TWO PUREBRED CHIHUAHUA pups, one male, one female, $35 each. Phone 746-7096.

CHIHUAHUAS, HEALTHY AND lively, pet or show quality. 478-5039

TO GOOD HOME, ENGLISH Setter, loves children, free. 474-2696.

REGISTERED SHETLAND Sheepdogs, ready to go end of month, 478-6376

FREE KITTENS, 3½ MONTHS, had first shots. Male, Female. 382-0212, 384-8469.

LOVABLE MALE GREAT Dane type, 10 months old, $100. 474-2881.

CAT SHOW. SEE COMING events.

108 GALLON AQUARIUM, ALL accessories, $500. 388-4368.

FREE MALE PART SAMOYED, 1 year. 383-3207.

50 GAL AQUARIUM WITH TOP, $100 or best offer, 478-7096.

BOXER CROSS PUPS, 10 weeks, had shots. Call 477-6798.

ADORABLE CALIFORIAN bunnies, 6 weeks old. 386-1086.

IRISH SETTER CROSS PUPpies, vacinated, $10. 652-4992.

REGISTERED PUREBRED Maltese puppies for sale $250, 479-0875.

127 CHICKS, POULTRY HATCHING EGGS SUPPLIES

MUSCOVY DUCKS, 2 GEESE. 478-7051.

128 LIVESTOCK SUPPLIES AND EVENTS

MANDER
TRUCKING LTD.
SAWDUST
SHAVINGS
CEDAR HOG FUEL
385-3041
After 6, 477-5053, 479-7629

"BAY BEE RASTUS" 9-YEAR-old registered quarterhorse, western reining and riding, island champion for past 4 years. Some english training, eventing potential. Very athletic and versatile; "Kaweah Fancy" 6-year-old registered quarterhorse, has been shown western, proven brood mare, excellent temperament. Call after 5 pm, 642-4130.

LARGE QUANTITY OF HAY for sale. Delivery can be arranged. 743-2467.

STUD SERVICE-REGISTERED leopard Appaloosa "Spotty Prince", 746-7953 Duncan.

ROUND AND SPLIT CEDAR fence posts, $1.50 or $1.75 delivered. Phone 652-1745.

MORGAN QUARTER HORSE, Mare, 14.1 Hands, smart looking. Call 652-4192.

WANTED: QUIET FAMILY cow, also posthole auger. 642-5455, 112-646-2067.

ELDONIAN ALL PURPOSE saddle, 17" very good condition, $250, 479-5131.

DELUXE THOROUGH BRED horse trailer with dressing room, like new, $3550. Phone 656-5309.

FEED POTATOES FOR SALE. 6858 Pat Bay Highway. 652-1582.

3 YEAR OLD PONY AND TACK, $100. 478-7371

YOUNG POLLED HEREFORD bull for sale. 652-1875

HORSES BOARDED, LESSONS available. 652-1346.

128 LIVESTOCK SUPPLIES AND EVENTS

14 HH, DUN MARE, 4 YEARS, well started, very suitable for pony club or pony hunter.
15.1 hh ½ Arab mare, 5 years, make good junior horse for showing English or Western.
Grey pony 13.2 hh, 5 years.
Purebred Arab Gelding, grey, 6 years, 14.3 hh, make super junior horse, excellent disposition.
Sherwood Creek Farm, 478-1227.

LOWERY & YOUNG
TRUCKING
SHAVINGS
385-3041, after 6 PM 477-5053, 479-7629.

SHANKS SADDLERY SUPER SALE
January 15-30
764 Roderick St 384-5011
Save up to 50% on some items!

STABLE MANAGEMENT course Tuesdays 7 to 8:30 pm, $2 per night. Stable Management February 6th and 20th. Grooming February 13th and 27th. Sponsored by T.A.H.S.A.H. For registration call 652-1885

SHERWOOD CREEK FARM, 4 day clinic given by, Micheal Herbert - Olympic coach for the Canadian Equestrian Team, 1st to 5th May, 1979. For information, 478-1227. Experienced riders preferred.

JOHN MacNUTT
TRUCKING
Sawdust — Shavings — Hogfuel
LARGE OR SMALL LOADS
479-6560 479-1908

K & M BOARDING STABLES, indoor, outdoor riding, 10x12 stalls, lessons, trails, ferrier service. Phone 652-3014.

10-YEAR-OLD GELDING Welsh quarterhorse, good disposition. Including tack, $350 or near offer. 478-4721.

REGISTERED AMERICAN Saddlebred mare, 9 years, 15.2 hh, English or Western, $750. 478-9969

HAY AND STRAW FOR SALE. 652-2026, 652-1743. No Sunday calls. Saanwood Farms Ltd.

130 HEAVY EQUIPMENT AND MACHINERY

HEAVY DUTY 20' TANDEM equipment or farm trailer, brand new. Brakes, stake holes. Offers $1,850 or trade car, boat, etc. 656-6806.

1972 WHITEFREIGHTLINER, cabover, 350 Cummins, 13-speed, 38,000 lb rears. 385-4431 or 479-5997.

TOWMOTER FORKLIFT, 6,000 lb. capacity, pneumatic tires, 144" lift, dual drive wheels, $6900 in Vancouver, 980-6616.

LINCOLN D.C. WELDER, 250 amp, portable gas powered. 383-3065.

LINDEN 5TH WHEEL TRAILer, c/w hydraulic dump. 386-8435.

HIAB HYDRAULIC CRANE, with winch and swinglock $3500, phone 753-4629 Nanaimo.

SHINGLE MILL CUT ⅜ AND ⅝ offer on $4500. 642-5794 after 6

1969 404 TIMBER JACK. 478-6272.

420 JOHN DEERE LOADER ON track, canopy. 478-7970, 477-3808.

135 FARM IMPLEMENTS

JOHN DEERE
J. GRIEVE MOTORS LTD.
Lawn & Garden Tractors
7 hp - 28 hp
Diesel Farm Tractors
22 hp - 275 hp
Full Line of Attachments
Best stock of good
Used & reblt. Tractors, attachments
652-1642 SAANICHTON

1977 KUBOTA B6000 DIESEL farm tractor, front end loader, backhoe, four wheel drive plus extras, $6200. 1958 Oliver model 770 tractor, front end loader, pallet forks, 6 cylinder gas, good condition, $3300. 478-9969.

FORD 4000 FEL AND M-F 110 bushel manure spreader, excellent. Phone 656-5411, office, or 656-5441 evenings or weekends.

WANTED: POST HOLE AUGER for tractor with 3 point hitch, 479-7565.

WANTED; FORD 9N TRACTOR parts. Radiator and manifold. 383-5238.

148 LEASE VEHICLES

ENSIGN
WILL SHOW
—YOU—
HOW TO LEASE

AND SAVE!!!

Lease Returns On Sale Now!!!
78 Dodge Van
78 Plymouth Horizon
78 Volare Premier Wgn.
78 Plymouth Arrow GS
77 Fury sport
77 Dodge Ram Charger 4x4
76 Dodge Maxi Van
75 Volkswagen window van
75 Plymouth Fury Wgn
75 Volvo Wgn
PLUS MANY MORE

WOLF LEHMANN
AND TOM CINO
SELL PREMIUM
EX-LEASE CARS

SEE
ROY HUGHES
idealease
CHRYSLER LEASING SYSTEM
Member of Chrysler Leasing Systems
Quadra At Caledonia
Dealer licence number D548B
386-2411
Open Weekdays
'Til 9:00

GARDEN CITY
AUTO LEASE
NEW 1979 FORD
THUNDERBIRDS
Immediate Delivery
2978 Douglas St.
D-01319A 382-9111

150 CARS FOR SALE

METRO TOYOTA

ESSO CAR CLINIC
Inspected & Re-conditioned USED CARS!
REPORTS AVAILABLE ON REQUEST!

ECONOMY
7—78 Corollas, A/T
78 Honda S/W
78 Spitfire
78 Datsun B210
75 Corolla 1200
74 Capri
72 Mini

SPORTS
78 Trans AM
78 Volare Cpe.
78 Camaro R.S.
78 Z28
77 Rally S.S.
77 Celica L/B
76 Celica L/B
74 Datsun 260Z
72 Demon '340'
72 GTO

COMPACTS
77 VOLARE
75 Chevelle
74 Mustang
73 Maverick
73 Mark II

TRUCKS
78 Blazer 4x4
78 Hilux SR5
77 Datsun
77 FJ40, 4x4
76 Datsun & Camper
75 Bronco
72 VW Bus
70 Chev ½ Ton

ALL VEHICLES CLEARLY PRICED!
100% Bank Financing!
All Reasonable Offers Accepted

ECONO-LOT

60 Corvair	$ 899
63 Morris	$ 899
66 Chrysler	$899
56 Valiant, Slant 6	$ 999
68 Dodge Van	$1499
68 Austin 1100	$ 899
69 Newport	$1199
71 Ventura, 6 cyl.	$1399
71 Mazda 4 dr.	$1199
72 Buick Stn. Wgn.	$1999
72 Montego S/W	$1299
72 Datsun 1200	$1499
72 Torino	$1499
74 Mazda 808	$1999
74 Dodge Colt	$1999

WIDE OPEN
'TIL 9 P.M.
SAT. 'TIL 6
CALL NOW
386-3516
METRO TOYOTA LTD.
645 FINLAYSON
DEALER LIC. 0431A

METRO TOYOTA

1966 MUSTANG 289, CONSOLE automatic, 1 owner for 11 years, new paint, good interior, 89,000 miles, $2500 firm. 658-8198.

1976 CHEVY NOVA CONCOURS, power steering, power brakes, V-8 auto, low mileage. After 5, 595-0204.

1977 CHEVELLE, SUPER stock, complete or parts, open to offers, 384-6360, 595-2956, 385-2022.

77 CAMARO 350 AUTO, POWER steering, power brakes, am 8 track stereo, pin striping, mags, asking $6,500. 383-8016.

'61 T-BIRD, GOOD CONDITION, excellent interior, p.s, p.b, p.w, new brakes, radials and mags. Offers on $1800. 385-6927.

1964 T-BIRD, NEW RADIAL tires, new chrome spoke wheels, good condition, $2500. 748-5014.

1973 VOLVO STATIONWAGON, Swedish model, very clean, complete service record. $3650. 477-5160

1969 BEAUMONT WAGON, 6 cylinder automatic, mechanically excellent, clean throughout, asking $1,495. 382-0089.

150 CARS FOR SALE

Cornell GM
CHEVROLET
OLDSMOBILE
CADILLAC
CHEVROLET TRUCKS
Sales/Service
385-5777

You Can Expect A Great Deal From CORNELL GM

TOP QUALITY

STOCK No. 81052B
78 PONTIAC
Burgundy Gran Prix, V-8, auto, PS, PB, radio, T-bar roof, PW, tilt wheel, bucket seats, console, mag wheels, 5,000 km.
ONLY $9795

STOCK No. 1611A
78 NOVA
Black, 4-DR, custom, V-8, auto, PS, PB, radio, burgundy interior, 6700 km.
ONLY $6495

STOCK No. 611A
77 MG Midget
Red, soft-top, 4-Spd, radio with tape deck.
ONLY $4895

STOCK No. C229A
76 CHEVETTE
Red, 4-SPD, radio, hatchback, low mileage, excellent condition.
ONLY $3095

STOCK No. C403A
76 CHEVROLET
Impala, burgundy S/W, V-8, auto, PS, PB, radio, rear defogger, wire spoke wheels. Excellent condition.
ONLY $4895

STOCK No. 81616A
75 CHEVELLE
Light green 2-DR HDT, V-8, auto, PS, PB, radio, low mileage.
ONLY $3555

STOCK No. 82727A
73 MUSTANG
White, V-8, auto, PS, PB, radio, vinyl top, 36,000 mi.
ONLY $3695

STOCK No. 603C
78 TRANS AM
V-8, 4 spd, ps, pb, bucket seats, console shift, radio, tape deck, 11,000 mi.
ONLY $8995

STOCK No. 8033B
78 PONTIAC
Gran Prix, white, V-8, auto, ps, pb, radio, vinyl roof
ONLY $6995

STOCK No. 1000B
78 CHEVY
El Camino Burgandy, 7,000 Km, 350 V-8 auto, tilt steering, PW, PS, PB, conquista package, door locks, white tawny cover, mag wheels, excellent cond.
ONLY $7895

STOCK No. 611A
77 MIDGET MG
Red, 4-spd, radio with tape deck
ONLY $4895

GMAC and BANK FINANCING AVAILABLE

CORNELL GM
CHEV-OLDS LTD.
3050 Douglas
385-5777
D-60681A

S&H TOYOTA CENTRE

78 COLT
4 dr., S.W. auto., AMFM radio, 14,000 KM $5695.

78 TOYOTA
PU, 4 spd, 12,000 SKM $5195

78 OLDS
2 dr. Salon auto., P.S. and brakes, 19,000 KM $6195

78 HONDA
CIVIC, 2 dr., 4 spd, 4500 KM, mags, radial tires $4295

77 CAMARO LT
2 dr. auto., P.S., buckets, console, Tilt wheel $6695

77 ASPEN
2 dr. S.E. 6 auto., 11000 KM $5495

76 MAVERICK
2 dr., 6 cyl., auto., P.S. 28,000 mi. $3995

76 COROLLA
S W, 4 spd., 39,000 mi. $4295

75 MONTE CARLO
2 dr. HT, 47,000 mi. $4695

75 HILUX
PU, 4 spd., 45,000 mi. $3295

74 MAVERICK
2 dr. auto., power steering $2995

72 VOLKSWAGEN
2 dr., 4 spd. $2195

592-2471

SAUNDERS AND HITCHMAN LTD.
2040 Cadboro Bay Road
at Fort and Foul Bay
Dealer Licence D01751A

72 VW 411, $1695 382-4402.

150 CARS FOR SALE

Speedway MOTORS LTD
VOLKSWAGEN
PORSCHE
AUDI

PREMIUM TRADE!

TRIUMPH TR6
Only 18,000 miles on this incomparable sports car. An appreciating investment.
$6995

RABBIT DIESELS IN STOCK
—Fantastic Economy
—Remarkable performance
—Comfort and Convenience

PORSCHE
ONLY AT SPEEDWAY!
A GOOD SELECTION IN STOCK!
—924
—911 SC
—928

AUDI 5000
The ultimate in standard features! Great luxury at a reasonable price!

A GOOD SELECTION OF QUALITY USED CARS IN STOCK.

DOWNTOWN at SPEEDWAY
VOLKSWAGEN PORSCHE AUDI
971 YATES STREET at VANCOUVER
Dealer Licence No. D-00486
385-2415

METRO HONDA

7 DAYS ONLY!!
BRAND NEW '78 HONDAS
9 Left!
Civic Hatchback 4 Speeds!
$4895
PRICE INCLUDES:
- P.D.I.
- Full warranty
- Body side mouldings
- Undercoating
- Floor mats
- '79 Replacement Cost $5525!

100% FINANCING!
Next to The ARENA
388-6921
2152 Blanshard
D1627A

METRO HONDA

FOR SALE: 68 BARRACUDA coupe, 318 auto, headers, new paint, $1500 or offers. Phone 384-3717 or 385-8816.

67 CHEVELLE STATIONWAGON, 283 automatic, power brakes, good condition, many extras. 382-5930 or 384-1725.

1974 COUGAR XR7, AIR, power windows, console, buckets. DL5001, Swiftsure Motors, 9-4, 382-8811 ask for Bill.

1970 LINCOLN MARK III, loaded, very low mileage, extra clean. Ask for Bill, Swiftsure Motors, 9-4 382-8811. D5001.

1964 BUICK LESABRE HARDtop, power steering, power brakes, good running condition $350. 595-5717, 477-8486.

1969 JAVELIN SST, 343, HOLley 650, automatic, power steering, power brakes. After 5pm Rob 595-0975

1956 CADILLAC LIMOUSINE, good condition. Asking $2500 or best offer. 595-0996 for appointment to view.

1976 PINTO STATION WAGON Squire, very good condition, 40,000 miles, radio, woodgrain, $3000 or best offer. 478-1610.

55 PONTIAC, 2 DOOR, NEW ENgine, paint, brakes, tires, 327, 4 barrel, cam, headers, also rebuilt 383 4 barrel. 381-5177 after 5 pm.

1977 CORDOBA, POWER steering, power brakes, windows, excellent condition, $5495. 477-5715.

150 CARS FOR SALE

peter pollen ford

Used Cars

78 FIESTA GHIA with a sunroof and much more. $5,195

77 MONZA SPYDER — A lovely performance car. $4,695

74 MUSTANG GHIA with a popular 2.8 litre, V6 engine. $3,495

74 MUSTANG 2+2 fastback. Finished in glowing bronze. $3,495

73 OLDSMOBILE 2-door hardtop. One owner, 57,000 miles. $2,995

72 BELAIR sedan. Economical transportation. $1,295

7-DAY MONEY BACK GUARANTEE

Used Trucks

75 FORD ¾ pickup and canopy. One owner. $5,295

76 COURIER pickup. Popular automatic transmission. $3,195

75 FORD 12 passenger window van in excellent condition. $7,195

71 DATSUN pickup. Only 65,000 miles. $1,695

75 GMC Suburban 8 passenger. Ready for many miles of happy motoring. $6,295

384-1144

Downtown To Serve You Better

YATES AT COOK

De Pape

CORVETTE
'76 Auto, p.s., p.b., p.w. Purchased new in Victoria and traded to us by the original owner for one of our 78 Silver Anniversary Vettes. Absolutely beautiful with only 10,000 original miles.

CORVETTE
'78 Silver Anniversary L82, stereo, cassette deck, front and rear spoiler, 4 spd., p.s., p.b., p.w., leather interior. Local one owner.

CORVETTE
'78 auto, PS, PB, leather, stereo, 4,000 mi.

RX7
'79 Mazda RX7 Sport Coupe, 5-spd. trans., sun roof, silvery grey, black interior. Local one owner with 3000 mi. Hurry!

77 CADILLAC Coupe DeVille
78 HONDA Bargain!
78 TOYOTA Bargain!
74 TORINO Bargain!
76 COBRA Bargain!
74 COURIER Bargain!
76 SKYHAWK Bargain!
76 TR7 Bargain!
73 PLYMOUTH Wgn. Bargain!

Open 8:30-5:30 Closed Sat.
DePAPE MOTORS LTD.
Indoors at 779 Pandora
384-8035 D-00264A

1977 CAMARO RALLY SPORT LT, excellent condition, fully-loaded, must sell, all offers considered. Phone 595-3227.

1974 260Z 2+2, 4 SPEED. Pretty metallic copper, wire wheels. Swiftsure Motors, ask for Bill 9-4, 382-8811. D5001.

1975 CATALINA PONTIAC wagon, new condition, extra rims, snow tires, loaded, 40,000 miles, $5995. 477-4189

'76 DATSUN F10, EXCELLENT condition, must sell. Will take any reasonable offer. 479-6875, mornings.

1976 MERCURY MONTEGO, 40,000 miles, immaculate inside and out, all power, four door, powder blue and navy. $3400. 656-3804.

NEEDS GOOD HOME
58 Chev sedan, stock, tested to June 79, excellent, offers. 474-1613 after 5.

1973 SILVER ANNIVERSARY Lincoln Continental Mark IV, 47,000 miles, good condition, $7,950. Duncan 746 7175, Eve. 746-4219.

1971 MAZDA R100, OFFERS TO $600. 595-4920 after 5:30.

150 CARS FOR SALE

Millstream CHEVROLET

76 DART SPECIAL EDITION 4 door sedan, 6 cylinder automatic, power steering, radio. Exceptionally low mileage. Finished in metallic green with green vinyl top, dark green velour trim $4600

78 DODGE DIPLOMAT 4 door sedan, V8 automatic, power steering, power brakes, power windows, factory air conditioning. Finished in black with black vinyl top and gold trim $6490

77 TOYOTA 1 ton pickup 4x4, 6 cylinder standard transmission, ideal go anywhere vehicle, low mileage. Finished in yellow $5995

74 DODGE power wagon, V8 automatic, power brakes, radio. Finished in red $4895

71 INTERNATIONAL TRAVELALL, V8 automatic, power steering, power brakes. Finished in green $1700

OPEN
MON. - FRI.
8:30 a.m. - 9 p.m.
SAT. 9-6
Millstream Chevrolet Ltd.
1730 Island Highway
474-1211
Dealer Lic. D01384A

EMPRESS
PONTIAC
BUICK
GMC

75 Ventura, 2-dr.	$3995
76 Regal, 2-dr.	$4995
74 Century Wgn., (Air)	$3995
76 Malibu, 2-dr.	$4995
71 Chevelle Wgn.	$2195
76 Maverick, 4-dr.	$4295
78 Concord, 2-dr.	$5795
76 Gremlin, h/b	$3495
76 Cordoba, loaded!	$6495
75 Dart, 2-dr.	$4495
75 Dart, Swinger	$4495
78 Celica	$6595
78 Mazda GLC	$4495
77 TR7	$6595
77 VW Rabbit	$4795
76 Honda s/w	$4495
75 Volvo s/w	$5295
76 Datsun B210	$3395
77 GMC ¾ P.U.	$5895
77 Jimmy, 4x4	$7295
75 GMC ¾, P.U.	$3995
74 Ford ¾, P.U.	$4595

OPEN
Mon.-Thurs. 9-9
Fri.-Sat. 9-6
2867 Douglas at Topaz
382-7121 D.L. D01227A

REG. MIDGLEY
AMC Jeep FIAT

PRICE BREAK '79

FACTORY FRESH
1979 SPIRIT Liftback
4 cylinder, 4 speed trans., rear defogger, bucket seats.

Sugg. List:	$4895
AMC Price Reduction	—$ 219
OUR Price REDUCTION!	—$ 219
PRICE BREAK '79	$4458

Delivered Victoria!
PRICE BREAK '79
736 Cloverdale, 385-8756
DL00276A

1978 DODGE OMNI
350 miles, automatic, power steering, radio, rear window wiper and washer, plus numerous other options. 479-7782.

1973 CHRYSLER NEW YORKER Brougham, 2 door hartop, all extras, including sunroof, air conditioning. Sacrifice, $2,950. 598-4936.

1975 DODGE CRESTWOOD 9 passenger station wagon, power steering, power brakes and rear power window, $4100, phone 592-6665.

THRIFTY AUTO SALES
Priced to Sell
1978 Honda Auto
$4000
DL02205A. 384-5626.

150 CARS FOR SALE

Brian Holley MOTORS LTD.
SUBARU
VOLVO

JANUARY USED CAR SUPER SALE!

Save $500
AMC Hornet, 6-cyl. auto, 2-dr., metallic green, radials. Regular sticker price $2295.
SALE PRICE $1795

Save $200
71 TOYOTA MK II 4-dr. auto, super clean. Regular sticker price $1995.
SALE PRICE $1795

Save $500
72 TOYOTA Corona 4-dr. 4-speed, radio, tested. Regular sticker price $1695.
SALE PRICE $1195

Save $200
70 CORTINA 2-dr. auto, 57,000 miles, minor rust. Regular sticker price $995.
SALE PRICE $795

Save $200
73 TOYOTA pick-up 4-speed, blue, regular sticker price $1595.
SALE PRICE $1385

Save $400
76 NOVA 2-dr. cpe., 6-cyl., auto, power steering, low miles, blue, vinyl top. Regular sticker price $4395.
SALE PRICE $3995

Save $400
69 VW window van. Blue and white, new exhaust, tested. Regular sticker price $2395.
SALE PRICE $1995

Save $500
71 VOLVO 164 auto, 4-dr., power steering and brakes, leather interior. Regular sticker price $3495.
SALE PRICE $2995

Save $400
78 SUBARU 3-dr. 4-speed, one owner, 20,000 km, red, radio, etc. Regular sticker price $4395.
SALE PRICE $3995

Save $300
HONDA Civic, metallic blue, 4-speed, 36,000 miles. Regular sticker price $3695.
SALE PRICE $3395

Save $200
76 PONTIAC Astre hatchback, 4-speed, 13,000 one owner miles, silver, plaid interior. Regular sticker price $2995
SALE PRICE $2795

Price stickers on all our used cars

Sales Dept.
Open 9-9 Mon. - Fri.
9-5 Sat.
BRIAN HOLLEY
Motors Ltd.
3319 DOUGLAS
Between Woodward's and Woolco
DL00903A 384-1161

1978 TOYOTA CELICA GT, 6,000 km, excellent car with 2½ year warrantee remaining. 595-1142 after 5.

1970 ACADIAN SS. BODY IN EXcellent condition, new paint, offers. 479-6173.

'73 PINTO SQUIRE WAGON, excellent condition, roof racks, radio, automatic, asking $1850. Between 5 and 8 pm 598-5063.

1969 CHRYSLER, 2 DOOR, vinyl hardtop, low mileage. Big car comfort. Easy on gas. $1200. 479-1498.

61 AUSTIN CAMBRIDGE, RUNS well, new brakes, battery, tires, plugs, etc. Asking $400, 385-9890, 382-1258.

1973 BUICK CENTURY, 2 DR, 46,000 mi, power steering, power brakes, extras, beautiful, $2400. 598-4636.

STOP MOTORS LTD.
2524 Douglas

SPECIAL OF THE WEEK
1978 CHEV CAPRICE CLASSIC
Nicely Equipped
$5995
—Many Many More To— Choose From
Come In And Make Your Best Deal Today
BANK FINANCING O.A.C.
LEASE ALL MAKES
MON.-FRI. 9-7, SAT. 9-6
383-3635 383-8931
D-02184A

150 CARS FOR SALE

DOUGLAS
VOLKSWAGEN
AUDI

Your Largest Volkswagen Audi Dealer On The Island!

PREMIUM USED PRICED TO SELL!!

78 Mercury Zephyr station wagon, automatic, power steering, power brakes, radio. Only 20,000 Km $6195
77 Grand Le Mans, 2 door hardtop, power steering, power brakes, radio. 18,000 miles! $6295
77 Volare 2 door coupe, 6 cylinder, automatic, power steering, power brakes. 34,000 miles $4295
76 Monza Coupe, automatic, power steering, power brakes, radio. 23,000 miles! $4495
76 BMW 200Z, 4-speed, am/fm cassette, sun roof, 33,000 miles! Immaculate!! $7995
74 Porsche 914 coupe, 4-speed, and only 28,000 miles! $5995
73 Volvo 144 Sedan, automatic, with 54,000 miles $3695
68 Dart sedan, automatic, and radio $1695

TEST DRIVE 1979 AUDI 5000S and 79 RABBIT DIESELS!

Douglas Volkswagen Ltd.
3329 Douglas Street
388-5466
Dealer Licence 00341A

1 OWNER, 1969 BEAUMONT, 4 door, vinyl hardtop, custom, wire wheels, 350 automatic, power steering, power brakes, $1750. 477-2396.

67 CHEVELLE MALIBU STATION wagon, 283 automatic, mags, new battery and exhaust, good tires. Needs rad repair. $700. 388-7345.

MUST SELL 1976 MONZA hatchback, V/8 automatic, power steering, power brakes, AM/FM 8-track stereo. Asking $3495. 479-1018.

'76 DODGE CORONET, 35,000 miles, good condition, good tires, radio, tested, $3000 or closest offer, 479-4553.

1970 BUICK WILDCAT, 2 DOOR hardtop, 455, V8 automatic, red over white interior, just tested, very nice throughout, $1800. 477-9274.

1969 VOLKSWAGEN STATION wagon, radial Michelin tires, in good condition, asking $1600 or best offer, ask for Diane 592-6281.

67 PONTIAC PARISIENNE, automatic, power steering, power brakes, radio, 55,000 original miles. Call 386-8622 after 5:30 pm.

73 FORD CUSTOM 500, 2 DOOR, hardtop, V8 automatic 351, power steering, power brakes, good running condition, tested. $1,995 or best offer. 656-5725, 656-2612.

MUST SELL
'74 Vega GT, low mileage, one owner, clean, offers to $1650. Phone after 6, 477-1545 or 592-7176.

1974 GREMLIN "X", 3.8 LITRE, automatic, power steering, power brakes, radio, 27,600 miles, tested January 1980. $2500. 382-8502 evenings.

77 CELICA LIFTBACK, BLACK, 5 speed, am/fm, radials, rear window defrost, new brakes, recently tested, 16,000 miles, $6,200 or best offer. 383-3384.

1965 DODGE POLARA STATION Wagon, regularly serviced, white, red interior, black crinkle top. $400.00 or best offer. 388-7343.

67 T BIRD, 390 V8, AUTO, power steering, brakes, windows, AM cassette, buckets, new tires, good condition, asking $2750, 656-2097.

1970 CHEV, IMPALA, 4 DOOR hardtop, 90,000 miles, motor excellent condition. Power steering, power brakes. Must be seen to be appreciated. $1150. 479-0654.

'73 CONTINENTAL MK IV, SILver with red leather interior, excellent condition, 59,000 miles, all options, $6850. 477-1334 before 3 pm.

1969 PONTIAC LAURENTIAN, 350 V8, 3 speed automatic, 4 door, excellent mechanically, good body, no rust, must sell, offers on $400. 388-9574.

73 MUSTANG FB
Excellent condition, low mileage, $2,900. 385-7811 or 388-7807.

69 CAMARO SS AUTO
PAINTER MOTORS LTD.
1513 Quadra. 385-0122. D-0346A

1970 FORD CUSTOM IN REAsonable condition, asking $600 or offers. Please phone after 5 pm, 386-9908.

1955 CHEV 4 DOOR, 283, WITH 8000 original miles, interior, exterior good condition, only $800. 383-8430.

150 CARS FOR SALE

THREE POINT MOTORS

78 MAZDA GLC	$4,395
78 DATSUN B210	$4,695
78 DATSUN F10	$4,795
78 DATSUN 510	$5,295
77 DATSUN 710	$4,495
77 DATSUN 200SX	$4,995
77 BUICK	$5,295
76 MAZDA 808	$3,195
76 TOYOTA	$3,495
75 DATSUN B210	$2,995
75 DATSUN 710	$3,895
74 DATSUN p/u	$2,995
74 DODGE	$3,495
73 TOYOTA	$2,495
73 BUICK	$3,995
72 CHRYSLER	$2,295
71 DATSUN 510	$1,395
71 MERCURY	$2,295
67 AUSTIN	$1,095

Government at Hillside
385-6737
DL00740A

WILLE Dodge • Chrysler

VICTORIA'S NEW CHRYSLER DODGE DEALER

NEW STOCK ARRIVING DAILY
We Need Your Trades
GOOD SELECTION NEW AND USED

78 Diplomat 4 dr.	$5495
77 Cordoba	$5895
77 Aspen	$4795
76 Arrow	$3195
76 Plymouth SW	$4295
75 Ford Custom hdt.	$3295
75 Plymouth Duster hdt.	$3295

3200 Douglas at Cloverdale
382-2313
OPEN 9 'TIL 6 P.M.
DLR-00840A

PRE-OWNED MERCEDES BENZ
All In Immaculate Condition

79 Mercedes Benz 450SL
Silver metallic Roadster. This car has every available option. Only 600 Km, full factory warranty.

78 Mercedes 300D
Diesel, sun roof, auto trans, air conditioned, cruise control, stereo system, balance of factory warranty. Big savings.

78 Mercedes Benz 450SL
Bronze metallic, brown interior, only 10,000 Km, fully equipped, factory warranty.

78 Mercedes 280SE
4 door luxury sedan, metallic silver with blue trim, fully equipped incl. air conditioning, sun roof, road wheels, stereo system.

73 Mercedes 450SL
Roadster soft and hard top, red with beige interior, fully equipped, only 58,000 miles.

Call Sales Manager
112-985-0694
CAPILANO VOLKSWAGEN
1151 Marine Dr., N. Vancouver
DL00420A

PALM MOTORS

CREDIT Good or Bad
WHO CARES
WE FINANCE
NO CO-SIGNERS
Let us help re-establish your credit. Separated, divorced, old age pensioner, single, male or female. You qualify. Buy and pay at same location.
Instant "NO-RED-TAPE" CREDIT
3342 Oak St.
Walk In, Drive Out
between Douglas and Blanshard off Cloverdale
8:30-9:00 Monday to Friday
9-5 Saturday

PALM MOTORS

65 Comet	$ 179
70 Simca	$ 279
64 Rambler S/W	$ 601
71 Cricket	$ 948
71 Ford Hdt	$1192
69 LTD	$1194
72 Pinto	$1222
72 Mercury S/W	$1689
72 Pontiac At	$1832
72 Skylark At	$1929
73 Datsun At	$2247
73 Cutlass	$2722
74 Duster	$3299
75 Plymouth SW	$3822
75 Granada	$4199

3342 Oak St.
between Douglas and Blanshard off Cloverdale
8:30-9:00 Monday to Friday
9-5 Saturday

150 CARS FOR SALE

McCALLUM DATSUN VOLVO

Don't Buy TILL YOU SEE THESE UNITS!

DOMESTICS
78 FORD ¾ PU
77 FORD F150 ½-T PU
75 GMC PU
74 OLDS OMEGA
72 DODGE VAN
71 CHEVELLE
77 FORD ¾ PU
77 ASPEN 4 DR
76 CHEV VAN
76 FORD VAN
76 VOLARE SW
75 PACER HB
75 MUSTANG II
75 FORD VAN
74 CHEV VAN
72 COMET GT
68 DODGE Monaco
71 CHRYSLER HT
72 MONTE CARLO

IMPORTS
78 VOLVO 244
69 VOLVO 142
68 VOLVO 142
76 VOLVO 244
72 VOLVO 144
72 VOLVO 142E
69 VOLVO 144
77 DATSUN PU
76 HONDA CIVIC
75 DATSUN 210
72 TOYOTA SW
78 DATSUN 510
78 DATSUN PU
78 DATSUN 210
78 DATSUN F10
77 DATSUN 280Z
77 280Z 2+2
77 DATSUN PU
77 CELICA GT
77 DATSUN 710
77 DATSUN 210
77 DATSUN SW
74 TOYOTA MKII
76 DATSUN PU
75 DATSUN SW
75 DATSUN PU
74 DATSUN 210
74 DATSUN 610
74 DATSUN PU
74 CORONA SW
70 MAZDA 1800
66 TOYOTA 4 DR
69 TOYOTA SW
71 VW CAMPER

100 POINT BCAA INSPECTED

McCallum Motors
DOWNTOWN
1101 Yates at Cook
382-6122 DL00850A
COLWOOD
1836 Island Hwy
478-1741 DL00850B

'74 VW GOLD SUNBUG, 45,000 miles, new snow tires, radio, good shape, $2800 or best offer 642-3892.

72 RENAULT 12 STATIONWAGON, good condition, quality car, tested, $1,500 or trade on newer Van, truck or Wagon. 658-8129.

1970 DODGE DART, 318, 4 DOOR, power steering and brakes, excellent condition, tested, $1950. 477-9994.

76 CORDOBA, FULLY equipped, immaculate, 1 owner, 24,000 miles, $6100, 652-3651 after 5.

1976 COUGAR XR7, METALIC blue with dark blue vinyl top, immaculate condition throughout, low mileage. $5295. 388-6389

'67 VOLKSWAGEN BUG GOOD condition, new brake linings, original paint, just tested, $895. 479-4829.

1973 PLYMOUTH SATELLITE, radials, good shape, runs well, tested. $1000 or best offer 479-0960, Monday-Friday.

1978 TOYOTA CORONA 4 DOOR wagon, automatic, power steering, power brakes, low mileage. 3600 Saanich Rd. at Vernon.

CUSTOM 1968 VW BUG WITH 69 1600 rebuilt engine, mag wheels, new paint, excellent condition, $1800 or best offer, 474-2785.

'74 GRAN PRIX, MODEL J, loaded, 478-6132.

150 CARS FOR SALE

ENSIGN CHRYSLER PLYMOUTH

ENSIGN

CHRYSLER
PLYMOUTH

HAVE A FANTASTIC SELECTION OF CARS AND TRUCKS CHECKED BY CAR CLINIC DIAGNOSTIC CENTRE

GOV'T TESTED PLUS 2-YEAR WRITTEN WARRANTY

ON SALE NOW TO MAKE ROOM FOR THE '79s

78 Dodge Diplomat
78 LeBaron S.W.
78 Plymouth Arrow
78 Dodge Colt
78 Camaro Z-28
78 Plymouth Horizon
78 Chrysler LeBaron
77 Fury Salon
77 Old Vista Cruiser S.W.
77 Toyota SR5 P.U.
77 Pontiac Gran Prix
77 Dodge D200
77 Triumph TR7
76 Mercury Cougar
76 Monarch Ghia
76 Ford LTD.
76 Pontiac Gran Prix
76 Chrysler Cordoba
75 Ford Courier P.U.
75 Plymouth Fury S.W.
75 Pontiac Astre
75 Dart Sport 360
75 A.M.C. Gremlin
75 Ford E-150 van
75 Dodge D-100
74 Valiant Scamp
74 Ford Courier P.U.
74 Chev Camaro
74 Satellite Sebring
74 Datsun B-210
73 Mazda
73 Monte Carlo
72 Toyota Corona S.W.
72 Ford F100
71 Chev van conversion
70 Valiant Duster
70 Chev ½ ton P.U.
70 Ford Maverick
69 Mazda 1500
68 Fargo Van

Plus Many More

ENSIGN

Chrysler-Plymouth Ltd.

DOWNTOWN
YATES AT COOK
Dealer licence number D495A
386-2411
Open Weekdays
Till 9:00

GREAT ON GAS
1971 Toyota Corona Mark II, four door, 4-speed, new mags and tires, air shocks, cassette. $1750. 592-2044.

70 VW BEETLE
Gas heater, radio, radial tires, good condition. $1700 or best offers. 652-1809

66 CHEV SUPER SPORT, REbuilt 327, automatic, power steering, power brakes, new battery, new tires, 384-5914.

1972 LTD 4-DOOR HARDTOP, power steering, power brakes, electric windows, cracked block, $800. 605-703 Esquimalt Rd.

LEAVING TOWN, 64 BEAUmont, rebuilt 427, 4 speed, new carpeting, new paint, tach, $2000 firm. 479-7238 after 5.

1970 PONTIAC PARISIENNE, V8 automatic, power steering, power brakes. Call 478-5922 before 5, 642-5889 after 5 pm.

'68 PONTIAC STATION WAGON, 327, automatic, p.s. p.b. tilt wheel, radio, tested, good condition. $550. 477-8696 after 5.

1958 MORRIS MINOR FOR sale, needs new clutch, motor and rest in good condition. Offers. After 6 pm. 598-3691.

70 CUTLASS SUPREME 2 DOOR hardtop, V8, automatic, power steering, power brakes, good condition, $1400. 592-9301.

1974 MUSTANG, EXCELLENT condition, new tires, ideal for second car. $2800. 384-8538 after 6 pm.

1975 FORD MAVERICK GRABber, 302 automatic, power steering, power brakes, 30,000 miles, excellent condition, 642-3404.

68 BUICK WILDCAT, V-8 AUTOmatic, power steering, power brakes, one family owner, $1295. 382-8291.

1975 PINTO, 2-DOOR, 2300CC 4-speed standard, radials, 31,000 miles. One-owner, excellent condition. $1900. 721-3552.

1967 ELDORADO CADILLAC for sale, low mileage and in excellent condition. Asking $4750. Phone 748-2323.

1966 THUNDERBIRD LANDAU for sale, a beautiful car in excellent condition. Asking $4200. Phone 748-2323.

64 AUSTIN CAMBRIDGE, $150. running order. Phone 382-7358.

76 TOYOTA COROLLA, EXCELlent shape. $3100 385-7470

150 CARS FOR SALE

P.M

PAINTER MOTORS LTD.
76 DATSUN F-10, 5 spd.
75 TORINO V8 auto, p.s., p.b.
74 COMET, 2 dr, 6 cyl, p.s., p.b.
74 FORMULA, 4 spd, p.s., p.b.
74 GREMLIN, 6 auto, hb.
74 ASTRE auto, hatchback.
73 DUSTER, 6 auto, p.s., p.b.
73 FIAT 128, 4 dr, 4 spd.
72 SKYLARK 4 dr, H.T., auto
72 PINTO SW, auto, roof rack.
72 MALIBU SW, auto, p.s., p.b.
71 VW, runs well.
71 MACH I, 351 auto, p.s., p.b.
71 MARQUIS, pwr wdns, air
69 ROVER 2000 TC, 4 spd.

TRUCKS
71 FORD Crew Cab, V8 4 spd.
70 RANCHERO V8, auto, p.s., p.b., mags and tires.
68 RANGER ½-ton, V8 auto.
3005 DOUGLAS ST. 388-6196
Winter Hrs. 9-6 Mon.-Sat.
After hours: 478-0790 D-0346B

PLIMLEY

BRITISH LEYLAND
1010 Yates
382-9121

'79 MINIS
$3850

77 Subaru 5-spd.	$4995
77 Dodge Aspen	$4495
76 Austin Marina, AT	$2495
75 Honda Civic	$2995
74 Datsun Auto.	$2495
73 Audi Auto. 2 dr.	$2995
73 Austin AT	$1695

Dealer Licence 592

P.M

Painter Motors Ltd.
75 DUSTER 4-spd. Buckets
74 TRANS AM 455 auto
73 MACH I 355 auto
70 CHALLENGER 383 magnum
68 CAMARO SS 350 console auto.
67 MUSTANG convert. 289 auto.
67 FAIRLANE XL 289 auto.
TRADES WELCOME

Please Buy These!

72 FIRENZA	$525
67 CORTINA	$425
71 CRICKET	$325
64 PONTIAC convert.	$625
65 ENVOY Epic	$.75

BANK FINANCING
1513 Quadra at Pandora
D-0346A 385-0122

YATES AUTO

76 Porsche 911 S
Special signature edition, runs beautifully. Excellent buy at $18,995.

75 Mercedes Benz 280S
Absolutely immaculate throughout, fully equipped including sun roof. $17,900.

2—77 Lincoln Mark Vs
Both fully equipped including moon roofs.

YATES AUTO SALES
950 Yates D-01610A 388-7722

ESQUIMALT AUTOMART

68 MUSTANG GT Fastback	
67 CAMARO mint	
74 MONTE CARLO loaded	$4695
75 T BIRD, loaded	$5995
76 CORVETTE L48	
73 CAMARO black on black	$4395
73 CUTLAS 2 dr. hdt.	$3295

480 Esquimalt Rd. 382-7195
D-00856A

B. MADSEN MOTORS LTD.

76 DODGE ASPEN auto, air conditioning, V8
76 NOVA 6 auto., P.S., P.B.
72 TORINO 4 dr., 302 auto.
74 TOYOTA CORONA auto.
72 FIAT 4 dr., auto.
76 FORD ¾ ton, V8 auto.
74 GMC 1 ton van, raised roof, ideal for camping.
2691 Sooke Rd. Sales 478-5011
Garage service 478-5214
D00569A

Sidney Car Mart

WHERE YOU GET QUALITY AT A DISCOUNT
78 Caprice (2) 4 dr.; 78 Zephyr 4 dr.; 78 Arrow GT; 78 Honda Accord; 78 Cordoba; 77 LeMans 2 dr.; 77 Aspen 2 dr.; 77 Chevette; 75 Volvo 2 dr.; 75 Monarch 4 dr.; 75 Astre's (2); 74 Suburban; 74 Malibu 4 dr.; 73 Olds Cutlass 2 dr.; 73 Hornet wgn; 73 Pinto wgn; 71 Toyota 2 dr.
TRUCKS
78 Dodge Maxi Van; 78 Chev ½ ton PU; 77 Ford ½ ton; 78 Ram Charger; 76 Ford XLT ½ ton; 76 Datsun long box PU.
9757 5th St. D01159A 656-2432

Pacific Mazda Peugeot

FRESH TRADES
77 Mazda GLC AT; 77 Datsun B210 hatchback; 76 Mazda; 75 Peugeot 504; 75 Toyota; 75 AMC Pacer; 75 Dodge Dart AT; 74 Mustang Ghia V6; 74 Fiat 128; 73 Toyota wgn; 73 Mazda coupe AT; 72 Merc Comet; 72 Austin Marina; 72 Mazda truck and canopy; 69 Sprinter; 67 Chevelle 2 dr HT.
CHECK AND COMPARE
All cars carry price stickers
810 Johnson D02073A 385-1451.

74 CADILLAC
4 DR. SEDAN DE VILLE
Pre-owned, luxury car with all the options you may desire. POWER OPTIONS include windows, seats, door locks, trunk, antenna, steering and brakes. Air-conditioning, cruise control, automatic dimmer, and delay headlights, AM-PM cassette player, golden corduroy interior like new, five Michelin X radials. Everything but a chaffeur! Buy this prestige, luxurious automobile for $5555. To view call 721-3947.

BARGAIN TIME
72 Buick Skylark, 2-dr. Ht, V-8, auto., PS, PB., radio, economy and class for only $2077.
E&K MOTORS LTD. 383-6231
642 Burnside E. D02071A

1962 CORVAIR, TESTED, cheap transportation, in good running order. $300. 385-0307

1975 VEGA HATCHBACK, NEW clutch and radials, $1600 or best offer. 478-3720 evenings.

1976 TOYOTA CELICA GT, white, tan interior, excellent condition, $4000. 383-6188.

58 AUSTIN 1100, AUTOMATIC, am/fm cassette, $800 or offers. 479-0873 after 5 pm.

150 CARS FOR SALE

Luxury Plus Prestige
1973 BUICK ELECTRA Limited Coupe, fully power equipped including air conditioning. This one owner car has ONLY 29,000 MILES, and is another EXCLUSIVE with CHARLIE PETERSON, at Empress Pontiac Buick GMC Ltd., 382-7121 or res., 592-0458. DL01227A.

ONLY 500 MILES!!
1978 OLDS. OMEGA Brougham, 4 door sedan. Small V8, automatic, power steering, power brakes, radio, and like new!! Asking only $6795. Please ask for ERROL RICHARDSON, at Empress Pontiac Buick GMC Ltd., 382-7121, or Res. 383-2465, for appointment to view. DL 00227A.

ECONOMY PLUS
74 Dodge Dart 6-cyl. auto, PS, PB, clean and tested. Only $2495.
E&K MOTORS LTD. 383-6231
642 Burnside E. D02071A

SHOWROOM CONDITION
1976 MAVERICK, 4 door, 6 cylinder, automatic and power steering. Only 2600 miles!! For more information, please phone KARL KUESTER, at Empress Pontiac Buick GMC Ltd., 382-7121 or res. 477-5798. DL 01227A.

RABBIT
1977 VW RABBIT, 4 speed, radio, cassette player, very clean with approx. 29,000 miles — for only $4595. For information, contact,
BARRY FOSS
Empress Pontiac Buick GMC
382-7121 DL01227A 595-6703

Hard To Find Model
1975 Volvo, 245 DL, station wagon. Automatic, power steering and brakes. For personal service, see
CHARLIE PETERSON
at Empress Pontiac Buick GMC Ltd., 382-7121, or Res. 592-0458. DL01227A.

EX-POLICE INTERCEPTOR
1973 Coronet 4-dr., has been repainted, body and interior good. 400 — 4-bbl. with special pkg. Gives performance plus! $1295. Phone DARREL, Wille Motors Ltd., 382-2313, D-00840A.

'76 EL CAMINO
GMC Sprint, immaculate throughout, power steering, power brakes, 350 automatic, taneau cover, swivel bucket seats, sunroof, white with saddle interior, trades accepted. 383-2905, 652-1852 evenings.

77 CADILLAC
Sedan DeVille, fully powered, vinyl top, Sentinel, cruise control, air conditioning, 6 way power seats, remote control mirrors, opera lamps, AM/FM radio, tape player and many more extras. Moving. Must sell. No reasonable offer refused. 652-5884.

71 VW 411 STATION WAGON (can be slept in), recently rebuilt clutch, 4 speed transmission and fuel injected 1700 engine, very good steel belted Pirelli radials plus 2 studded winter radials with less than 100 miles on them. $1,600, will take less before Feb. 15. Phone 595-2536 after 5 pm.

ECONOMY

1976 TOYOTA COROLLA
4-speed, clean, bargain priced. Call Dennis 383-4428 or 383-3635. D-02184A Stop Mtr.

LOOKING FOR A SMALL CAR?
Let me show you how to enjoy more in driving, by owning a Honda! #1 in all small car sales, 2 years in a row. Check with me, "Lammy", at Metro Honda, 388-6921. DL01627A.

1977 TRANS AM
Metallic brown. Excellent condition. Automatic, power steering, power brakes, power windows, tilt wheel, 8-track stereo and radio, Monroe shocks; much more. 18,000 miles. $7,400 or best offer. 642-4650.

SPECIAL
77 Honda 4 spd. radio, 45,000 mi., needs small repairs and cleanup, 3 days only $2,223. PAINTER MOTORS LTD. 1513 Quadra, 385-0122. D-03461.

68 (RARE MODEL) MERCURY Park Lane, 2 door hardtop, 1 of a kind, original owner, automatic, power brakes, steering, windows, air conditioning, new paint, excellent condition, offers, 382-2927 after 5.

1967 PONTIAC 2+2, 57,000 miles, 283 2-barrel, excellent condition but needs paint, offers on $1500. 1973 Chev Biscayne, ex RCMP, Michelin radials, 454 not running, whole or parts, offers 385-6610 after 6 pm.

71 CAPRI, NICE CONDITION, $1195. 70 Duster 2 door hardtop, $800. 69 Buick Skylark, immaculate condition, $1295. 69 Chev Nova, $995. Super Motors Ltd. 2538 Government St. 385-0031. DL00094A. After hours, 382-1559.

67 MUSTANG CONVERT
289 auto, power top. Won't last long! PAINTER MOTORS LTD., 1513 Quadra, 385-0122. D-0346A.

73 FORD F100
360 auto, radio, black paint job, $ 395. Trades welcome. PAINTER MOTORS LTD., 1513 Quadra, 385-0122. D-0346A.

EXCELLENT CONDITION 19755 Gran Fury Wagon, 55,000 miles, one owner, 360, power steering, power brakes, automatic, trans cooler. Ideal trailer towing unit. $3900. 477-6184.

1969 PLYMOUTH SPORT Satellite 318, V8, 2 door, automatic, headers, mags, Power steering, power brakes, very good condition. 89,000 miles. 652-4374.

78 MARK V, WHITE ON WHITE, moon roof, leather, stereo, cruise, and all other extras. Immaculate and only 15,000 miles. A buy at $17,000. Business, 112-688-8151. Home, 112-669-4492.

72 VW SUPER BEETLE, VERY clean, excellent body, no rust, snow tires, rear window defroster. Gas heater and radio. $1700. 385-3421 room 71 or leave message.

LADY'S 1976 PLYMOUTH Arrow, immaculate condition throughout, automatic, radio, new radials and mags, many sports options, tested. Asking $3,895. 477-8548.

1969 BUICK SKYLARK, 4-DOOR hardtop, 350 automatic, power steering, power brakes, 4 belted tires plus 2 mounted snows. Air conditioning. Beautiful condition. $1600. 477-1170.

RETIRED GENTLEMAN MUST sell 1970 Austin America 1300, 55,000 miles, standard shift. Very clean condition, mechanically excellent. Tested until June. Asking $1000. Please call 598-2706.

73 LTD "2 DOOR HARDTOP, vinyl roof, excellent condition, 60,000 miles, new transmission, power steering, power brakes, radio, tape, $3480, days 388-4522, evenings 478-3801.

FOR SALE: 1975 FORMULA 400 4-barrel automatic Firebird. New paint, mags, new tires, loaded and lots of extras. Must sell, excellent mechanical condition, 383-5228.

CLEAN
67 Mustang convert, 289 auto. $3295. PAINTER MOTORS LTD., 1513 Quadra, 385-0122. D-0346A.

'66 MUSTANG, MAGS, DUAL exhaust, etc. $1900 or best offer, 381-5213.

MUST SELL 72 CHRYSLER hardtop, very good condition. 642-5161.

1975 HONDA CIVIC
Extras, $2,195. 595-7735.

73 GREMLIN X, 6 AUTOMATIC, asking $1800. After 5, 652-3588.

150 CARS FOR SALE

70 DART, V8, P.S, AT, P SEATS, radials, 69,000 miles, best offer, 383-7808.

'67 COUGAR, SMALL V8, AUTOmatic, power steering, nice condition. $1275. 479-0692.

77 MUSTANG II, 4 CYLINDER, 4 speed, brown, 12,000 miles, $4500. 385-6587.

'74 MUSTANG II, 4 CYLINDER, mint condition, must be seen. $3200. Phone 478-8881 after 6 pm.

ECONOMY CAR, 71 PINTO, new clutch, $900 or best offer. 388-7663.

1969 CORTINA, GOOD RUNning condition, well kept, offers, 642-5692.

THRIFTY AUTO SALES
1968 Mustang, $1495
DL02205A, 384-5626.

69 VAUXHALL, CLEAN CONDItion, will part with reasonably. 598-5979.

'72 DODGE WAGON, 60,000 miles, very good condition, $1650. 383-6968.

'72 MONTEGO GT, 351 CLEVEland CJ, mag wheels, $3000 or best offer. 382-3644.

VOLARE 1977, 4-DR SEDAN, excellent condition, radio, defroster, $4600. 388-4219.

69 MUSTANG FASTBACK, must sell, 100% stock, offers, 477-5515.

69 PARISIENNE, SELL PARTS or whole, asking $500. 71 Susuki 500, mint condition, 656-6149.

'72 GT6 MK III, 40,000 MILES, may be seen 900 block Mearles, 382-2455.

77 HONDA ACCORD, EXCELlent condition. 28,000 kilometers. $5,000. 479-4660 after 5 pm.

1971 FORD CUSTOM 500, VERY good codition, 1 owner, $1500. 595-5805.

1967 MUSTANG WITH 390 GT, automatic, asking $1900 or best offer, 385-8006.

'72 CELICA ST, RADIALS, EXcellent condition, phone 384-3429 or 383-0522 between 5 and 7 pm.

VAUXHALL VIVA DELUXE, racing green, 1966. One Owner. 652-5501.

1976 CHEVROLET IMPALA, 4 door hardtop, immaculate condition. $3200 firm. 658-5114

1964 PONTIAC PARISIENNE, good running condition, $250. 721-3998.

PRIVATE, 74 VOLKSWAGON Beetle, mint condition, $3,400. 656-5965.

1973 CHEVROLET VEGA STAtion wagon, $1460, 383-2863, 5-7 evenings.

1978 FIREBIRD TRANS AM, low mileage. Good condition. $7700. 721-3597.

71 VALIANT, EXCELLENT condition, clean, $1,500. 595-3710 anytime.

72 MAC I, 351 CLEVELAND, factory 4 speed, radials. 383-9373 between 5-7 pm.

1962 CHRYSLER, PASSED INspection, good 383 motor. 385-5628 or 652-4793.

71 TOYOTA COROLLA 1200, automatic, excellent condition, 47,000 miles, $1500. 382-6398.

1965 CHEVY TWO, 6 CYLINDER, automatic, excellent condition, female owner. 386-3640.

68 DODGE DART, 4 DOOR, tested. Engine overhauled. Offers. 479-0165.

'64 BEAUMONT SEDAN, GOOD running, as is $295 or offers, 592-9048 after 5 pm.

1973 MALIBU, EXCELLENT condition, $2,400 or best offer. 385-5392.

1977 TRANS AM
PS, PB, tilt, stereo, automatic, loaded. $7895. 598-3206.

1965 FORD FALCON WAGON, runs well, 6 cylinder. Offers. 388-5871.

74 TOYOTA CORONA 2-DOOR automatic, radio, radials, $3700. 595-4796.

'74 PONTIAC CATALINA, auto, power steering, power brakes, radials, $3,000. 595-4796.

CORDOBA
1977 asking $7700, every option. 477-9796.

MUST SELL URGENT, 76 Pacer, 6,000 miles, $3500 or best offer. 479-4025.

74 COMET, 2 DOOR, V/8 AUTOmatic, power steering, 37,000 miles, one owner, $2500. 386-2810.

59 IMPALA, 283 AUTOMATIC, two door, hard top, $475. 478-6020.

1974 Z28, 350 LT1, 400 TRANS, shift kit, headers, new paint, etc. $5400. 658-5741 after 6.

1969 METEOR STATION wagon, $800 or best offer, 478-7317.

1973 MAZDA RX3 STATION Wagon, reasonably good condition, $500. 474-2639, anytime.

1968 TORINO, 428, AUTOMATIC, radio, power brakes, $750 or best offer. 474-2639, anytime.

68 PLYMOUTH FURY III, 383 2 door hardtop, best reasonable offer, 598-6053.

71 VW SUPER BEETLE, REbuilt engine, new brakes, extra snow tires, $1300. 598-7927.

1955 CHEVROLET 2 DOOR, new 6 cylinder, $1800 or best offer. 383-9436.

1968 BEETLE, GOOD CONDItion. Asking $700. 477-2237 after 4 pm.

1972 FIAT 124, 4-DOOR SEDAN, tested January '80, $800. 477-0366.

MUST SELL 75 CELICA, EXcellent running order, needs new rubber, $2800 firm. 385-7806 between 6 and 8.

1959 FORD ZEPHYR ZODIAC, excellent condition, 32,000 miles, must be seen, first $400. 598-3203.

1968 COUGAR, 289, POWER steering, power brakes, $1700. 658-8128.

67 PONTIAC PARISIENNE, 4 door, 283 automatic, Profile 60 tires, $165. 385-9195.

1971 CORTINA, 1600 GT, NEW front suspension, $1150 or nearest. 721-3342.

1970 DATSUN 510, 59,000 MILES, excellent condition, asking $1495. 592-6205.

1968 AMBASSADOR, 343 CUBIC, 4 barrel, needs fender, first $125 takes. 598-7261.

66 DATSUN STATION WAGON for sale, $400 or best offer. 595-6181.

73 MAZDA 808 WAGON, VERY good condition, $1,800 or offers. 595-7417 or 656-3538.

1968 ENVOY SL, 49,000 MILES, good running condition, $400. 721-3074 after 6pm.

1969 VOLKSWAGEN BEETLE, rebuilt engine, excellent condition, asking $1495, 477-1279.

1973 DATSUN 1200 AUTOMATIC, safety check, tuned, good condition. $1200 firm. 595-5505

72 DATSUN 1200, MANUAL operated, good transportation, $700 firm. 652-3810.

1968 PONTIAC PARISIENNE sports sedan, 4-door, excellent condition, $1200. 385-0758.

72 VENTURA (NOVA), 350 4 barrell, 350 turbo trans, tires and wheels, side winders, clean, asking $2800. 388-9616.

1977 MAZDA GLC, AUTOMATIC, radial tires, radio, seat covers, excellent condition, $3,500, 386-8627.

1972 AUSTIN MARINA, 4 DOOR, excellent running condition, tested, 47,000 miles, $1,600. 386-6685.

78 CHRYSLER LABARON wagon, all options, $7800 or best offer. 385-9258

78 CHRYSLER LE BARON WAgon, all options, $7800 or best offer. 385-9258

'78 MUSTANG II RALLAY model, V8 4-speed, 4500 miles, AM-FM cassette. 383-2395.

150 CARS FOR SALE

SUBURBAN MOTORS

THE HOME OF
LINCOLN CONTINENTAL AND MK V
MARQUIS, COUGAR XR7 ZEPHYR AND FORD TRUCKS

EXTRA! EXTRA!! LATE MODEL TRADES, PRICED TO SELL!!

78 Ford LTD, Landau, 2 door hardtop: Loaded. $8295
78 Monarch 4 door. V8, A/T, P.S., P.B., radio. $6495
78 Monarch 2 door. V8, 4 spd., P.S., P.B., radio. $6295
78 Camaro, 2 door, hardtop. V8, A/T, P.S., P.B., radio. $6995
78 Zephyr wagon. 6 cyl., A/T, P.S., P.B., radio. $5595
78 Bobcat Wagon. 4 cyl., A/T., radio. $4695
77 Cougar Wagon. V8, A/T, P.S., P.B., radio. $4995
76 Pontiac Le Mans, 2 dr., H.T., V8, A/T, P.S., P.B., radio. $4495
76 Camaro, 2 dr., H.T., V8, A/T, P.S., P.B., radio, tape. $5995

Many, many more late model, and older used cars and trucks to choose from. Trades welcome! On the spot finance! Immediate delivery!

Douglas and Saanich Rd.
386-6131 DL00863A

1962 DART SWINGER 340, LOW mileage, must be seen, $2900. 595-8008.

1968 CORTINA, 4-SPEED, NEW engine, runs excellent, needs paint. Just tested. 478-6171.

1970 ROADRUNNER, 383 AUTO, power steering. Asking $2000. 386-7917.

1969 CHEV IMPALA, NEW transmission, new tires, new starter, $1150. 245-3360.

1973 TOYOTA COROLLA 1600, 4 speed, new clutch, $1800. 592-2163.

1967 VAUXHALL VIVA, AUTOmatic, good shape, $450 or best offer. 474-2785.

1968 CORTINA DELUXE, 36,000 miles, excellent condition. 385-3797.

1972 TOYOTA CELICA, 4 speed, radials, phone after 5pm. 479-4350.

1952 CHEV, $700 OR BEST offer. Not complete. 478-0903 or 595-6305.

68 PLYMOUTH, RECENT valve and brake job, $300. 383-0256.

72 PONTIAC LEMANS, GOOD condition, $1095 or best offer, 592-7466.

1974 MATADOR X SPORT, $3000 firm. 595-5240 before 3pm

FOR SALE 1975 FIAT SEDAN, 28,000 miles, good condition, 592-1038 after 5.

ONE OWNER 72 CHARGER SE, 440 magnum, automatic, low mileage. 384-3498.

FUTURE CLASSIC, 1973 RIviera, loaded, low mileage, 1974 Colt. 658-5129.

IMMACULATE 1 OWNER, lady driven, 73 Datsun 510 automatic, 478-6132.

BLACK 73 GRAN PRIX FJ, must be seen to be appreciated. 478-6132.

74 AMC HORNET, $1,500 OR offers. 595-1252.

74 HONDA 4 SPEED, HATCHback, good shape, $1700, 598-3266

66 STUDEBAKER, $500 OR offer. As is. 595-7563.

'73 MAZDA 808, BLUE, TWO spare wheels. Excellent condition. 642-3854.

'72 VAUXHALL
$575, 478-2598 evenings.

'69 DATSUN, RUNS, NEEDS work, what offers? 384-3603.

FOR SALE DATSUN DELUXE 1972, $500 or best offer, 652-4975.

1970 MALIBU, EXCELLENT condition. Offers from $1000. 388-6641 ext. 241.

71 DATSUN FASTBACK IN good running condition. 382-6018.

1969 JEEP STATION WAGON, 2 wheel drive, $900. 384-2568.

64 VALIANT, NEEDS CLUTCH, $125. 656-3887.

1975 HONDA CIVIC, 4 SPEED, $2,550. 592-6171.

'74 CELICA, GOOD CONDITION, $2650. 474-1918.

1974 AUSTIN MARINA, NEEDS work, offers, 385-8177.

DATSUN B210, 1974, ONE owner. 388-5513 Local 210

965 VALIANT AUTOMATIC, good condition. Phone 479-4922.

1967 CHEV. CAPRICE STATION wagon, 460 Moss St., 383-0452.

1973 GRAN TORINO, GOOD condition. 385-2236.

67 MUSTANG, TESTED, 6 CYL. auto, $995. 478-8987.

71 PONTIAC BONNEVILLE, AS is, $500 best offer. 382-8365 anytime.

71 VOLKSWAGON SUPER BEETle for sale. 384-3047

62 T-BIRD, $750
381-5213, 382-5504

72 CORTINA AUTOMATIC, EXcellent condition, $1400. 479-8604.

OR SALE: 1950 MERC ½ TON, 1970 Vauxhall Viva, 478-0682.

64 MINI WAGON WITH WOOD trim, $175. 658-8198.

150 CARS FOR SALE

'64 BUG, ECONOMICAL TRANSportation. First reasonable offer takes it. 383-6071.

151 SPORT, IMPORT CARS

1967 VOLVO 123-GT, $4000 INvested in completely restoring this vehicle from the ground up. Has 8,000 miles on ¾ race B20 engine, new paint, pinstriping, new tires, mag wheels, race shocks, anti-sway bars, new brakes and air horns, interior in immaculate condition. Asking $2900 or nearest offer. Serious callers only. 474-2807 or 474-2858.

1969 MERCEDES 280S, POWER brakes, power steering, power antenna, power windows, power sunroof, leather upholstery, walnut dash, loaded. Serious inquires only. Sacrifice at $6500. 112-752-9014.

1970 CORVETTE STINGRAY with rebuilt 350 cu. in. small block, engine balanced, ¾ cam and custom paint job, in perfect running condition, must sell, best offer, tested. 386-9941.

1975 PORSCHE 914, 2000CC, 5 speed, extra clean condition, $6695. Meyers Holland Motors Ltd. "Ford Country" 3500 Island Hwy. Nanaimo, phone 758-7311. DL00272A.

CALIFORNIA
Import, 64 Barracuda, V8 auto., factory air, all tinted glass, immaculate. Offers to $2,450 or trade. 656-6806.

1976 CORVETTE, 19,000 MILES, L82, leather, AM/FM, power windows, power steering, 4-speed, alloy wheels, new tires. 384-8768 after 5.

BLACK CAT
1976 Capri II, 21,000 miles. Factory mags, michelins, cloth upholstery. An excellent example. 592-7766.

SUPER ECONOMY '69 FIAT Sports Coupe, 6 radial tires, 5-speed, radio, recent paint, must be sold, $875 or best. Shawnigan 112-743-4673.

1973 DATSUN 240Z, 4 SPEED, tape, clean. Clearance price $3150. 384-1721, 592-3121. Sports and Classic Cars, 640 Hillside. D00244A.

'77 CORVETTE L-82, P.S, P.B, blue lthr. int, AM-FM 8-track, a.c. T-roof. All the options. $11,500. 474-1585.

ONE OF A KIND, COMPETItion 74 Capri, many extras, over $12,000 invested, must sell, what offers. Phone 652-1722.

RARE GT6, 1971, METALLIC blue, Hatchback, dual carbs., high performance, 6 cylinder, tach, tapedeck. Offers. 658-5423.

1976 HONDA CIVIC, RADIAL tires, mag wheels and more. Excellent condition. $3000 or best offer, 652-1910 after 6 pm.

1974 FIAT 128 SPORT, RADIAL tires and snows, AM FM radio, runs great and gets super gas mileage. $1600 OBO, 479-0256.

COLLECTORS ITEM, 1959 Autin Omni coach, good condition. Camperized. $600 or best offer. 595-4706

1947 WILLYS OVERLAND STAtionwagon, 370-350 lt1, many extras. $4200 or best offer. 595-4706

1973 MGB 42,000 MILES, GOOD condition, radio, luggage rack, tape deck, radial tires, 388-6938 after 5pm.

1972 TRIUMPH TR6, BEAUTIful condition, hardtop, soft top, tonneau cover, offers, 477-2894, 721-5357.

'75 CAMARO, IMMACULATE, 350, 4-speed, many options, priced to sell at $4900. Duncan, please 746-5460.

1964 DATSUN ROADSTER, original 3 seat model, runs well, very restorable, extra spare parts included, $850. 477-7975.

1973 VOLVO WAGON, VERY clean, well maintained, complete service record, $3600 or best offer, 477-5160.

TR6
1972, 60,000 miles, 8 track, good condition. Offers. 595-5252, 721-3948.

VOLVO, 1972 144E, FUEL INjection, Mitchell exhaust, radials, snow tires, clean, mechically sound, $3295. 598-1854

COLLECTORS ITEM: 1968 NSU 1200 TT. Excellent condition, engine just rebuilt, best offer. 592-2202.

1975 MINI 1000, yellow, 14,000 miles Only $2495
1973 RENAULT R15 Hatchback, 4-speed, Michelin tires. Choice of 2 low mileage models $1995
CAPITAL CITY AUTO LTD.
1750 GOVERNMENT ST.
396-7508 DL00162A

1968 WHITE CORVETTE ROADster convertible, new top, excellent condition, $7400. 598-6758.

MUST SELL 1970 ROVER 2000-TC, $900 or best offer. (112) 743-9083.

SUNBEAM ALPINE 1725, needs body work, with many parts, $400. 592-7913.

1972 240Z, EXCELLENT CONDItion. Call Rudy 595-5552 before 5pm weekdays.

1973 FIAT 124 SPYDER, PERfect, new motor, top, paint, asking $3,200 O.B.O. 477-9658.

1971 ALFA ROMEO BERLINA, 37,500 miles, $2500 or best offer. 658-5505.

240Z, 1972, JUST TESTED, mags, new battery, good condition. 595-7795.

MORGAN WANTED ANY shape. Phone Robert 385-6363, 384-2111.

'78 HONDA ACCORD, MANY extras, immaculate, only 17,000 km, $6600. Phone 721-3346 after 5pm

1970 124 FIAT SPYDER, REbuilt motor, needs body work, offers. 383-5548.

1973 TRIUMPH GT6 MK3, 38,000 miles, lady driven, excellent condition. $3000. 385-4978.

75 MG MIDGET, 20,250 MILES, tonneau, snows, radials, excellent condition. $3400 477-1012

'63 TR4, FRESHLY PAINTED, many rebuilt parts, offers, 383-8676.

974 FIAT 124 COUPE, EXCELlent condition, must sell, 658-5848.

1972 FIAT SPYDER SPORT 850, with hard-top, $1500 firm, 388-9318, 592-4856.

61 KARMANN GHIA CONVERTible, 73 motor, 68 trans., as is $500 or offers. 595-1913 keep trying.

74 TR6, 38,000 MILES, GOOD condition, must sell, $4900. Phone 658-5160.

1975 BMW 2002, SUN ROOF, tinted glass, radials, 642-3152, 388-6275 pager 806

ONE OWNER 72 CHARGER SE, 440 magnum, automatic, low mileage. 384-3498.

1957 JAGUAR MK VII, MEchanically excellent, $1200. 386-0324.

'75 TR6, 29,000 MILES, GOOD condition, $6,000. 479-8349.

1972 240Z, SILVER, $4000 FIRM, 479-0469

WANTED EARLY YEAR WOSEley (1956-1965) in good shape. 474-2697.

72 240Z, 52,000 MILES, YELLOW, $3495. 478-3286

1972 FIAT 850, IN GOOD RUNning order. 385-3503

EXCITING 74 RED FIAT, 128 sport, low mileage, $2550. 598-2560

154 TRUCKS, BUSES AND VANS

1965 VOLKSWAGEN VAN
7,000 miles on engine and transmission, 12 volt, extras. 595-7735.

FORD ECONOLINE VAN, 72, insullated, V8, good price, 383-7914.

1974 TOYOTA LANDCRUISER, $4695 or best offer. 749-6298.

1976 CHEVY SPORTS VAN, 12 passenger, $6,800. 478-5082.

154 TRUCKS, BUSES AND VANS

GARDEN CITY

AUTO SALES LTD.
SPECIALIZING IN TRUCKS, VANS & MOTOR HOMES.

1978 GMC ¾-ton PU, V-8 auto, PS, PB, radio.
1977 Ford ½-ton, V-8 auto, PS, PB, radio.
1977 GMC PU, V-8 auto, PS, PB, radio.
1975 GMC PU, V-8, 4-spd., PS, PB, radio.
1974 Ford Econoline ¾ ton, V-8 auto, radio, long wheel base.
1973 GMC ¾ ton, V-8 4 spd.
1973 Ford Econoline, 6 auto.
1972 Ford V-8 4 spd. radio.
1972 Ford club van V-8 auto.

THIS WEEKS SPECIAL
1973 G.M.C. ¾ TON Pickup V-8, 4-spd. $2350

MANY MORE TO CHOOSE FROM

TRADES WELCOME
NO REASONABLE OFFER REFUSED
100% FINANCING O.A.C.
OPEN
9:00 A.M.-8:00 P.M.

2978 DOUGLAS ST.
382-9111
D-01319A

ESQUIMALT AUTOMART

70 INTERNATIONAL ½-ton	$1895
72 DODGE 1 ton van	$2495
73 CHEV PU (ex. B.C. Tel mechanic)	$2895
73 FORD ¾ ton camper	$4795
74 DODGE 1 ton flat deck	$3895
74 DATSUN PU	$1895
72 TOYOTA Hilux canopy	$2195

480 Esquimalt Rd. 382-7195
D-00856A

FOAM-IT
Professional applicators of spray on rigid urethane foam insullation.
Strengthens insullates and sound proofs, van bodys, delivery trucks. Etc.
For FREE Estimates
Call 748-1653
Mobile Units serving Vancouver Island and Gulf Islands.

"BOOGIE"

75 GMC Van, mags & tires, V-8 auto, stereo, sunroof, captains chairs, fully carpeted, bed, liquor cabinet, ice box, elegant custom interior. Black & Beautiful!
DEPAPE MOTORS LTD.
779 Pandora 384-8035 D-00264A

1978 GMC ¾ ton Vandura, long wheelbase. V8, automatic, power steering, power brakes, radio and approx. 7500 miles! This van would be very suitable for camper conversion. Selling at only $6695, with
BARRY FOSS
Empress Pontiac Buick GMC
382-7121 DL 01227A 595-6703

½ TON VAN
1978 GMC VANDURA, short wheel base. Economical 6 cylinder, standard transmission, radio. Approx. 18,000 miles, and only $5795 with
BARRY FOSS
Empress Pontiac Buick GMC
382-7121 DL01227A 595-6703

FORD BRONCO
1978 4-wheel drive, 351, V-8, p.s., p.b., radio, dual shocks, freewheeling hubs, 15,000 miles. Immaculate, $8750. GARDEN CITY AUTO SALES LTD. 2978 Douglas St., 382-9111. D-01319A.

74 FORD PU
¾ ton Camper Special, V8, AT, P.S., P.B., factory canopy. For more information please contact Lea Walle at Empress Pontiac Buick GMC Ltd. 382-7121 or 477-2740. D01227A.

1972 WHITE FREIGHTLINER (sleeper cab). 350 Cummins N.T.C. motor and 10 speed Spicer trans. 1000x20 tires on Dayton wheels with 35' tandem flatdeck trailer. Both government tested. Highest offer over $15,000. 384-4686 or 1038 Kings Rd.

'76 FORD SUPER CAB
F250, low mileage, 390 automatic, immaculate inside and out, power steering, power brakes, set up for camper. $6000 or best offer, 652-1852, 383-2905 evenings.

IMMACULATE 1973 MAZDA Pickup, super clean inside and out, new TA radials on white spoke mags, fiberglass canopy, air shocks, alarm system, AM-FM 8 track, tested. Asking $2,895. 477-8548.

1978 CHEV SILVERADO ¾ TON truck. Looking for a mint truck. This is it with tape deck, 350 4 brl., dual exhaust, Michelin radials, camper special, priced right. COASTLINE TRAILER CENTRE, 382-6102.

74 INTERNATIONAL ¾ TON, V/8 automatic, $1695. 71 Mazda, $995. 70 Toyota, $795. 65 Chev panel, partly camperized, $895. Super Motors Ltd. 2538 Government St. 385-0031. DL00094A. After hours, 382-1559.

76 FORD F150 XLT RANGER 4X4, auto. 360, power steering, power brakes, mags, air conditioning, Q.H. lights, AM-FM stereo. Offers on $7,595. 658-5014, 658-5336.

1973 GMC PICKUP, 454 CU.IN, V8 automatic, power steering, power brakes, dual battery set up. 1200 trailer hitch, 7 way wiring and brake control. Transcooler. 592-3175

1971 FORD ¾ TON CAMPER Special, power steering, power brakes, new paint, brakes, shocks, canopy, 8" wide tires and white spokes. $2895 or offers. 478-5154.

LAND ROVER, 1970 "109" STAtion wagon, 4 cylinder, 4 wheel drive. Just had extensive and thorough overhaul. $4900. 384-7832.

1969 NISSAN PATROL 4X4, 6 cylinder, 3 speed with high and low range. Warn hubs. Mechanically good. Removable hard top, 68,000 miles. $3,000. 388-6502.

78 CHEV SWB VAN, 305 V8, standard, no side windows, insulated, sunroof, ladder and roof rack, 19,000 km, best offer to $5,400. 478-0723 or 478-4170.

76 F250 EXPLORER, 390, 4 speed, power steering, power brakes, 2 tanks, radio, tapedeck, Bosch headlights, tach, side rails. Offers on $4,800. 479-8448.

SKIERS, 1961 INTERNATIONAL 4x4 pickup. Good condition. Comes with 11½' deluxe camper, fully loaded. $2000 or best offer. 595-4706

63 COMET AUTOMATIC, RAdials, tested, $1250, 73 ½ ton pickup, 4 speed, radials, tested, $1695, Uneeda Auto Sales Ltd. 758 Queens, DL02209A. 384-4323.

66 FORD ¾ TON, 300-6, 4 SPEED, runs fine, $600. 385-9918.

1975 FORD ¾-TON RANGER, FIberglass canopy, $3800. 478-7924.

76 DODGE 300, CABIN AND chasis, good shape 112-743-4917

'73 DODGE TRUCK, 1-TON, 51,000 miles. 383-8359, after 5.

1953 GMC PICKUP, AS IS, offers. 652-3129.

154 TRUCKS, BUSES AND VANS

1975 DATSUN PICKUP, AUTOmatic, 32,000 miles. Immaculate $2985. 384-1721, 592-3121. Sports and Classic Cars, 640 Hillside. D00244A.

'63 FORD ½ TON PICK UP WITH camper, 29,500 miles on rebuilt engine. Excellent condition, asking $1295. 479-0307.

'72 FORD 4X4, INSULATED canopy, saddle tanks, CB, $3900. Phone 642-3227 before 3:30 pm, after 3:30 pm and weekends 642-4365.

GMC 1 TON STEP VAN, TODCO rear door, excellent shape, new paint, glass roof. Offers to $2,850 or trade. 656-6806.

'65 GMC PANEL, TWO TANKS. New brakes, clutch and rear end. 16" wheels. Best offer over $800. 479-9479.

1972 WHITEFREIGHTLINER, cabover, 350 Cummins, 13-speed, 38,000 lb rears. 385-4431 or 479-5997.

77 FORD, F150, 4X4, 1 OWNER, $5700 or best offer, must sell, 386-2721 days, or 477-8823 evenings.

62 FORD ½ TON 292, EXTRA tank, new tires, overload, excellent body, insulated camper, as is $550. Phone 383-2710.

1975 FORD RANGER, LIKE new. New paint job, power steering, power brakes, dual gas tanks. $4300 or offers. 388-9784.

1969 FORD ½ TON, 6 CYLINDER automatic, twin tanks, good tires, asking. $1500 or best offer, 479-6053 between 5-7pm.

PREVIOUSLY ADVERITIZED, 73 Datsun truck, radio, 8 track, must be sold by Feb 1st, no reasonable offer refused 478-6579.

TOP NOTCH CONDITION 76 Sportruck with racy canopy, 20,000 miles, automatic, longbox, AM FM. Asking $4400 388-9307

1974 FORD COURIER PICKUP, has Vista window canopy and four new tires. $2500 or swap for small station wagon. 477-9268.

1974 GMC SIERRA GRANDE ¾ ton, large canopy, 9½' Slumber Queen camper, good condition. Complete $7000 firm. 478-9410.

1978 F-250, RANGER TRIM, Camper Special, 400-4 speed, loaded with options-9,000 miles. 385-2022 or 384-6360.

78 GMC ½ TON SHORT BOX, like new, V8, power steering, power brakes, gauges and more. Asking $6995. 478-5149

MOVING, 1978 DATSUN PICKup, 2,200 miles, radio, 3 months warantee. Asking $4200. Phone 388-6611, room 237.

70 VOLKSWAGEN WINDOW van, $1200. 384-3329.

1970 FORD 250, 50,000 MILES, power steering and brakes, two tanks, excellent condition. $2495. 743-9294

77 FORD ½ TON, 4-SPEED, 300 cu. in. 6 cylinder, low mileage, options, excellent condition. $5600. 382-1261.

73 COURIER PICKUP, 16,000 miles, excellent condition, with or without canopy, 8 track, radio, offers. 477-4938.

1968 VOLKSWAGEN 9 PASSENger bus, good mechanical condition, $1,100 or reasonable offer. 592-6814.

1974 TOYOTA HILUX AUTOmatic pickup, radial tires, radio, bucket seats, bargain $1200. 658-1057.

69 FORD F250, REBUILT 360, excellent condition, $2295. 658-5014, 658-5336.

1973 GMC VAN, POWER steering, power brakes, one owner. 382-9901 after 5:30.

74 DATSUN, 1800 CC, STANdard trans., Mag wheels, good condition, $1900, 479-7028

1970 4X4 FORD PICKUP, GOOD condition, $2950. After 5 pm 479-9902.

73 INTERNATIONAL PICKUP, low mileage, canopy, offers. 383-8016.

74 TOYOTA LONGBOX PICKUP, good condition, $2800 or best offer. 385-4950

1975 DATSUN SPORTRUCK, excellent condition, $2595. 656-5890.

76 CHEVY VAN LOADED, EXcellent condition, $6100 or offers. 479-8301.

1955 CHEV PICKUP, $400; 1966 Corvair, hardtop, $150. 478-4038, 743-9016.

1972 VW WINDOW VAN, 49,000 miles, not camperized, $2850 or best offer. 477-6244.

1971 VOLKSWAGEN BUS, 7 PASsenger, good condition. 652-1851 after 5.

1973 FORD ½ TON, POWER steering, power brakes, $2200. 385-9504.

1973 DODGE 318 4-SPEED, EXcellent condition. 388-5762, after 6 pm.

'65 MERC VAN, REBUILT 6-cylinder, 20,000 miles, good shape. $1400 firm. 656-3846 phone after 6.

1971 SHORT BOX, V8, INTERnational ½ ton, 4 speed, low mileage, $950. 543 Whiteside.

'69 LANDROVER GOOD CONDItion, new brakes, 10 wheels and tires, $2100. 652-2505.

1970 GMC ½ TON, V/8 AUTOmatic with canopy, 65,000 miles, $2700. 652-4141.

1973 JIMMY SIERRA, 4X4, many extras. Asking $4200. 479-0504.

66 FORD ½ TON, TESTED WITH home built camper, $700. 1034 Packington St.

QUICK SALE FOR 64 FORD 1 ton flat deck, new brakes, $500 firm. 479-3274.

76 DODGE SLANT 6/3 ON TREE, stove, sink, ice box, must sell. 382-3258 Ron.

'75 FORD RANGER 4X4, 350 4-speed, very clean condition, 40,000 miles. $5900. 478-4914.

MUST SELL, 63 HEAVY DUTY Econoline van, plain, $750, 656-4745.

1964 FARGO ½ TON, 6 TIRES, tool box, trailer hitch, V8 automatic, $400, 478-8057.

59 DODGE ½ TON FLATDECK, Robust vehicle for farm, etc. $200 firm. 658-8129.

1971 CHEV ¾ TON PICKUP, 350 engine, 4-speed, posi traction, a good clean truck, $2795, 652-3306.

72 CHEV PICKUP, SHORT BOX step side, V8 auto, buckets, excellent condition. 479-0298

1976 ¾ TON DODGE 6 PICK-UP, power brakes, power steering, 4 speed, 34,000 miles, 479-1055.

65 INTERNATIONAL 4X4, V/8, power steering, power brakes. Offers on $1200. 385-8924.

1960 GMC MOTOR HOME BUS, good condition, $2,500. 384-4204.

'66 CHEV ½ TON, 283, 4 SPEED, swap for small car or whatever. 652-2537.

75 DODGE MAXI VAN, NEW tires, 31,000 miles, less without interior, 656-5352.

3 TON INERNATIONAL 1953, excellent condition, offers. 474-2466.

1971 ½ TON INTERNATIONAL with camper, 2 spares, excellent condition, $2400, 656-6664.

$750, 1968 DATSUN, PU, AS IS, minor trade accepted, 382-5277.

71 CHEV VAN, CUSTOMIZED. 386-9728.

972 GMC, ¾ TON, 350 V8, A/T, p.s. $3000. 479-6997.

1974 CHEVY ½ TON DELUXE cab. 652-2560

72 FORD EXPLORER F100, 360 automatic, p.s. $2600. 382-1816.

'66 FORD SUPERVAN, $475 OR offers. Must sell, 385-6187.

64 GMC HANDYVAN, 4 CYLINder. 386-0555.

154 TRUCKS, BUSES AND VANS

WILLE Dodge · Chrysler

VICTORIA'S NEW CHRYSLER DODGE DEALER

77 GMC PU & Vanguard camper	$9895
76 GMC Sierra ¾ PU	$5195
76 Chev ¾	$5495
74 Dodge Club Cab	$3695
69 GMC	$1495

NOW IN STOCK
79 SECURITY motor-homes, van conversions, campers
3200 Douglas
at Cloverdale
382-2313
OPEN 9 'TIL 6 P.M.
DLR-00840A

'72 VW WINDOW VAN, $2800. 592-1511.

67 FORD ¾ TON CREW CAB, $1795, 383-5909.

68 GMC ½ TON WITH CANOPY. Offers on $1400. 656-6260.

65 CHEVY ½ TON PICKUP truck, good running condition, $450. 478-5008

'78 FORD ¾-TON, 300-6 4-speed, $6300. 383-5138, after 4:30.

155 AUTO FINANCING AND INSURANCE

'79 AUTOPLAN
Open for new and renewal auto insurance Mon. to Sat. 9-5 p.m. 1121 Yates St. (above Cook). Ph. 386-3547.
CITY BROKERAGE

158 TIRES

20% OFF

ALIGNMENTS & BRAKE WORK
(Most North American Cars)
Example: Front disc pads, machine rotors, overhaul calipers, repack bearings.
Regular Price: $100
SALE PRICE: $ 80

Ask about competitive prices on other undercar work such as Frontend parts and shocks.

YOUR SAFETY SERVICE CENTRE

D & D Tire
1620 BLANSHARD
382-7283

2 GOODYEAR SNOW TIRES, 700x15, excellent, $45 pair; also 3 summer tires, same size, $12 each. 2 Goodyear G78x14 with studs, mounted on GM wheels, $60. Call evenings. 479-1919.

STUDDED SNOW TIRES, F78x14 and F78x15, mounted on Chev rims, $55 pair. 721-5084, Gordon Head.

STUDDED WHITE WALL SNOW tires, 78x15, as new. $65. 642-4201.

5 NEARLY NEW MICHELIN radials, 165SR13 on four hole rims, $35 each. 642-5839.

2 PIRELLI STUDDED SNOW tires, 165SR 13 steel radials. $75. 477-9693.

FOUR BRIDGESTONE STEEL belted radials on E & T mags, lugs included $600. 478-7593.

TWO NYLON SNOW MASTERS, 600-12 on rims. $40. 658-5439.

SET OF FOUR L78-15 STEEL belted radial tires, $150. 652-1872.

PAIR F78X14 TIRES. FOR DEtails, call 383-6496, after 4.

160 PARTS, ACCESSORIES

CAR SOUND
HOW ABOUT — Radio, cassette players, speakers, CB units, etc. We service CB units. For all your car sound requirements see
B.C. SOUND & RADIO SERVICE
931 FORT 383-4731

CORVETTE & HI-PERF. SWAP meet, Sun., Jan. 21, S.W. Wash. Fairgrounds at Centralia, Wash., exit No. 79 from I-5. Gates open to vendors at 8:30 a.m. Gen. adm. $1.00 at 10:00 a.m. Vendors $12.00. (Automotive only) 112-206-456-2017.

REBUILT TURBO 400 WITH transgo 400-2 kit, $400, Holley 650 D.P.. Black highback buckets. Moroso style ladder bars, weld on axle brackets, Heim joints, $135. Hayden stainless flex fan. Heavy duty drive shaft loops. Quick change timing cover. 385-5862.

FOUR TIRES FOR MORRIS Minor, 600-14, $98. Two Chev ½ ton 6 stud wheels, 16", $20. Three Chev ½ ton 6 stud wheels, 15", $36. Pistons for 289, rings, rods, bearings, 40 over-10 under, $200. 1757 Fairfield. 598-6990.

RADIATOR REPAIRS, FAST top quality repairs at Maurice's Auto Body, 427 Beta St., phone 386-3381 or 384-8094. Located behind the Burnside Pay and Save Gas Station.

CLARK 5 SPEED STANDARD transmission, 352 motor, 825-20 10 ply tires and wheels, Ford bus parts, BSA motorcycle parts, Kraco FM and 8 track and speakers. 478-4653, 478-3208 after 6 pm.

VICTORIA 4-WHEEL DRIVE
FREE WHEELING HUBS for any make of 4-wheel drive.
597 Hillside at Rock Bay
D-13531 386-6511

DUNEBUGGY, LESS ENGINE: 40 and 36 Horse engines for parts. Brand new black canvas top for buggy, 2 Volks front seats, dual cannon exhaust. 477-2906.

1957 CHEV BODY AND MOTOR parts. $100 for all. Rare 1963 Corvair Spyder turbo charged engine complete. Phone Ken after 5pm 382-3543

TANDUM AXLE TRAILER, electric brakes, used for hauling super stock, $800 or best offer. 384-6360, 595-2956, 385-2022.

1963 CHEVY II MECHANICALly sound, 194 motor, good clutch, good tires, good for parts, best offer, 477-6380.

15" WHITE SPOKE WHEELS for most light trucks. $39.95 each installed. Victoria Tire Ltd. 382-6184

12 BOLT POSI TRACTION, $50, 10 bolt, $15. 2 speed power glide, $35. Plus many other parts cheap. 479-8445. Saturday only, 8-5.

'65 DODGE 318 TRUCK ENgine. Machine work completed needs new parts to assemble. Reasonable 386-1251.

BRAND NEW CRANE CAM FOR small block Chev. lift .521, duration 300. Offers. 652-4554.

160 PARTS, ACCESSORIES

8' STEEL FLATDECK FOR 1 ton truck, exceptionally well built. Must be seen to appreciate. $1000. 382-2148 or 478-3023.

1969 MAZDA 1500 STATIONWAGON. Good running engine, good tires, damaged grill and radiator, $300. Call 592-4592.

67 VW SQUAREBACK 1600. Very good motor and tires. Bashed front-end. $325. 642-3398.

HEAVY DUTY CLUTCH, 4 wheel drive transmission, brand new $500. 386-7986.

1963 VALIANT, COULD RUN with a bit of work or use for parts, $150. 388-7702.

CORDOBA WIRE HUB CAPS $120. Chevy deluxe wheels 4. $120. 479-8301.

71 MGB COMPLETE IN RUNning condition, sell as whole or for parts, 383-3216, 658-8924, after 6

WRECKING 1967 FORD HALF ton pickup. 479-2302 after 5 pm.

VOLKSWAGON TRANS AXLE, Baja deck lid, etc. Phone 382-3438.

1967 CHEV IMPALA 283 FOR parts. 592-0105.

WANTED ALUMINUM CAB height canopy, for full sized pickup, 479-8494.

WANTED: VOLKSWAGEN front fenders in good condition. 595-5798.

1970 CHEV 6, COMPLETELY rebuilt, more information call 642-3270 after 4:30 pm. Asking $550.

3 1976 DODGE MAXI-VAN seats with arms, blue, with seatbelts. 479-4987.

13'' SLOTTED SHELBY MAGS, with steel radial tires, offers. 386-3641.

FORD, RADIO, ANTENNA, mirrors, 2 spoke mag wheels. 656-6260.

FORD C4 TRANS, RECENTLY rebuilt Ford small 6, '70 Mach I parts. 595-8791.

1969 CORTINA, SELLING FOR parts, engine good. Barry 477-2169.

WANTED: 289 FORD MOTOR for '65 Fairlane, 474-1898 after 6 pm.

FOR SALE, BUCKET SEATS for small to medium car. Phone 382-5286, 5:30-6:30 pm.

BLACK MUSTANG BUCKET seats, excellent condition, 479-2337.

HEMMI 331 CUBIC INCH, COMplete with heads. Offers. 479-7026.

396 MOTOR FOR SALE. 386-3025 after 5:30pm.

66 MUSTANG, DAMAGED front end. 382-3228.

THIS TIME FOR PARTS
'65 Mustang Convertible. 652-3349.

230 ENGINE IN PARTS (CHEV), full sychro trans. $60. 656-5962.

10 BOLD REAR END, 4.88 gears, $280. 592-3087.

WANTED TRANSMISSION FOR 1965 Rambler 232. 477-6336.

65 IMPALA CONVERTIBLE SS, whole or parts. 479-4439.

1967 289, 3 SPEED AUTOMATIC, 20,000 miles, 479-6588.

58 CHEV. ¾ TON, 4 SPEED, 15'' split rims. 478-0977.

65 BARRACUDA BACK WINdow. 386-8666

63 FORD PICKUP FOR PARTS. 478-0734 after 4 pm.

WRECKING 1970 MERCURY Comet, 384-8466.

64 VALIANT, REBUILT SLANT 6, good tires, best offer, 388-4380.

CHEV TRUCK 4 SPEED, FITS 283, or 327. 652-2537.

FORD TOP LOADER 4 SPEED. $225. 642-5085

162 AUTO REPAIRS, SERVICE and TOWING

MECHANIC AVAILABLE, EXperienced skilled professional, low rates, guaranteed work, 478-2075.

CERTIFIED MECHANIC WILL overhaul engines or any car repairs. Call days, 385-2215 or 383-6686.

ROADSIDE AUTO REPAIR FOR Volkswagens and other makes. 385-2215.

SCRAP CARS HAULED
Associated, 478-9571.

CARS PAINTED
$95 plus paint. 479-3541.

JUNK CARS REMOVED, SAME day service, 652-1283, 652-2388.

TUNE—UPS—OIL CHANGES
AT YOUR HOME OR OFFICE
8 cyl., $44
6 cyl., $39
4 cyl., $35
Includes labor, new plugs, points, condensor and rotor. Lube and oil, $8.50 with tune-up. All work guaranteed. Call 388-4413, 24 hours a day.

166 CARS AND TRUCKS WANTED

NEVER
SELL YOUR CAR
UNTIL
YOU HAVE
OUR OFFER
INSTANT
CASH!
DePape Motors Ltd.
779 Pandora 384-8035

SEE JIMMY
SEE JOHN
SEE CHARLIE
THEN
Come and See Us for best price on your used car.
E&K MOTORS LTD. 383-6231
642 Burnside E.
DL02071A

WE PAY
the Highest Prices for Your Clean Used Car
TRY US—YOU'LL BE SURPRISED!
CONTACT CARL SPICER
Used car mgr.
Empress Pontiac Buick GMC LTD.
382-7121 dl01227A

55 TO 57 THUNDERBIRD, MUST be running and in good condition, 477-3310.

WANTED: 4 DOOR AUTOmatic, Valiant 6, top shape or similiar GM. 479-3279.

WANTED: '65 ½ TON GM product, cheap or free for wrecking. 598-2978.

WANTED SMALLER STATION wagon or mid sized car, 74-78 model, call 477-1279.

WANTED — CAMPERVAN, 1973 to 1977. 112-537-2277.

166 CARS AND TRUCKS WANTED

Esquimalt
Automart
PAYS
High Prices
FOR LATE MODEL USED CARS
480 Esquimalt Rd. 382-7195

Top Dollar
FOR
TOP CLEAN CARS
Contact:
BRUCE LOCKHART
CORNELL-CHEV-OLDS
3050 Douglas 385-5777

WANTED
TRUCKS & VANS
GARDEN CITY AUTO CENTRE
382-9111 2978 Douglas

CASH FOR GOOD,
CLEAN USED CARS
THOMAS PLIMLEY LTD.
1010 Yates St. 382-9121

VOLVO REQUIRED URGENTly for family. 145 wagon, '71-'75 automatic. Will pay well for good machine, 477-9909, days 385-5711 ext. 265.

WANTED 72 OR 74 FORD OR Chev ¾ ton pickup, have 1970 Chev Impala, and $2000 cash, 112-743-4189.

JEEP CHEROKEE OR WAGONeer, good condition a must. 384-5097.

CASH FOR 1965-72 BUICK SPEcial, Skylark or similar. Must be in good condition, 595-3091.

SELLING YOUR VEHICLE? Perhaps I can help! No charge. Call Bill 388-7232

WANTED: GOOD 4-CYLINDER car, automatic, low mileage, Victoria Press, Box 820.

168 CAMPERS, TRAILERS and MOTOR HOMES

PEDEN
RECREATIONAL VEHICLE LTD.
VANGUARD
Camper — Motorhome — Trailer
— TRIPLEE — TIOGA
— Motor Homes —
LEO-CRAFT
Deluxe (Class A) Motorhome

VANGUARD SALE
CONTINUES
Worthwhile Savings On All Remaining 78 Vanguard Campers and Trailers
"Now Is The Time To Buy"

CLEAN TRADES

MOTORHOMES

22½' 77 Vanguard	$20,995
20½' 78 Vanguard	$17,500
77 Dodge maxi conv.	$12,495

CAMPERS

8' 78 Vanguard	$ 3,200
11' Galaxie	$ 3,195
10' 72 Vanguard, Loaded	$ 3,495
11' 72 Vanguard	$ 3,495
9½' 77 Vanguard	$ 3,595
9½' 78 Vanguard	$ 4,250
11' 77 DLX Vanguard	$ 5,995

TRAILERS

15' Rocket c/w fridge	$ 1,495
15' Kustom Koach	$ 1,795
14' 76 Travelmate loaded	$ 3,295
17' 78 Boler, self cont.	$ 5,495
28' 77 Nomad	$ 7,995

Large Parts
and Accessories Store
REPAIRS
Consignment Sales
RENTALS
PEDEN R.V. LTD.
2855 Quesnel St. 386-3464
Behind Empress Pontiac Buick

IMPALA CAMPING WORLD
APOLLO
OTTO
BOLER
LIONEL
WINNEBAGO
FLEETCRAFT SUNDOWNER
HOLIDAIRE LEISURECRAFT
CANOPY TOPS — ACCESSORIES
PAT BAY HWY SIDNEY
656-5504 MDL 2488

HAPPY NEW YEAR
SALE!
ON ALL 78 MODELS
78 — LIONEL & LEISURECRAFT Hardtop, camping trailers from $1495.
78 — 3 only FLEETCRAFT 18' self-contained tandem trailers — Your Offer?
78 — 1 — 13' BOLER, fully equipped — Your Offer?
78 — 1 — 14' HOLIDAIRE, any reasonable offer!
78 — 1 — 19' Tandem self-contained HOLIDAIRE.

MOTOR HOMES!
78 — 1 — 22' OTTO, fully winterized, r. bathroom, motorhome, 400 V-8 Dodge, auto, ps. Your Offer?
78 — 1 — 25' WINNEBAGO Brave, 440 Dodge, V-8, sleeps six. $24,000.

PRE-OWNED R.V.'s
1 — 1971 FORD P.U., automatic, c/w 8' Vanguard camperette, only $2995.
1 — 1975 Volkswagen WESTPHALIA, automatic, raised roof, immaculate. $7495.
1 — 1975 VANGUARD 20' Motorhome, 350 Chev. chassis. Real clean. $14,995.
1 — 1977 — 20' MINNIE WINNIE, 360 V-8 Dodge, c/w roof, air cond. $14,995.
1 — 1978 — 18' MOBILE TRAVLER. The 318 V-8 with auto air, that is the compromise between van and motorhome. $14,995.

DON'T HESITATE,
SAVE NOW!
ALL OFFERS CONSIDERED
TRADES WELCOME
OPEN 7 DAYS

1977 27' TERRY, FULLY SELF-contained; 1976 Ford truck, equipped for towing. 478-6605.

WANTED ALUMINUM CAB hieght canopy, for full sized pickup, 479-8494.

24' MOTORHOME, COMPLETE, 32,000 miles, consider small trade, 382-2030.

ILLNESS FORCES SALE, 1977 Chinook motor home, low mileage, as new. 598-7936.

'69 FORD CAMPER SPECIAL with 10' holiday camper, $3,500. 386-2624

FOR RENT 1978 MOTORHOME, sleeps 6, completely furnished. 474-1830.

1975 TERRY 31' FIFTH WHEEL trailer, excellent condition, $9700. 478-8003.

'78 9'6'' FRONTIER CAMPER, fully equipped, as new, 477-4185.

72 TERRY 23', 4432 TREMBLAY Drive, 477-8181. $3900 firm.

8' INSULATED CANOPY, $250 383-3171

77 7' OLYMPIC CAMPER. EXcellent condition with jacks. $2495.

ART BOYER
Wille Motors Ltd. 382-2313, 592-9301, D-00840A.

168 CAMPERS, TRAILERS and MOTOR HOMES

COASTLINE
Trailer Centre
ANNOUNCES
1979
FRONTIER
CAMPERS
ARE HERE

—New 8 ft. Toilet Model.
—Popular 9'6'' with Roof rack and ladder.
—The Super 8'9'' Marine toilet model.

Plus Super camper buys on all remaining 1978 stock.

3388 DOUGLAS ST.
382-6102 DL001346A
R.V. Sales & Service Specialists

Fennell's
TRAILER SUPPLIES LTD.
PROPANE — REPAIRS
AND
APPLIANCE SERVICE
Custom Building
and
Van Conversions
Large Parts
and Accessories Store
652-3941
Mon.-Sat. 9 to 5
Sun. 12 to 4
6459 Patricia Bay Hwy.

RAVEN R.V.'s
Van Conversions
See our 1979, 8½' campers. Stove, Fridge, Furnace, Toilet $3995.00
Also '76 11' refurbished Security $3895.00
10% off all canopies in stock
479-3178

MORE!!
FOR YOUR MONEY

20½'	—78 NOMAD	$6995
17'	—78 NOMAD	$5295
20½'	—75 TERRY	$5495

CHECK OUR LOW PRICES
ON AUTOMATIC AWNINGS
BOB'S
MOBILE HOMES LTD.
25 Crease 386-3623
DL 00414A

LOGAN'S RV
OKANAGAN
Campers — Trailers — Canopy Tops
Substantial savings on all remaining 78 campers and trailers.
—Repairs—
"WE INSTALL HITCHES"
Open Mon.-Fri. 9-6 p.m.
650 Burnside, near Douglas
384-0213 D-00287A

DOGWOOD TRAILER SALES
PARTS—PROPANE
WESTERN WILDERNESS
Campers
WILDERNESS KOMFORT
Trailers
2630 Deville Road
Highway 1 at Millstream
478-6841 DL-00421A

FOR RENT OR SALE
MOTORHOMES
WEEKLY — MONTHLY
GARDEN CITY AUTO SALES LTD, 2978 Douglas, 382-9111. D-01319A.

1977 EMPRESS 20' MOTORhome, Dodge 360 horsepower, cruise control, awning, speakers, many other extras. Condition as new. 9,800 miles. Replacement value $19,500, asking $17,200 or will trade for small Fifth Wheel. 656-3750.

R.V. SERVICE
Hitches installed, cars wired, awnings installed, trouble shooting, darts and accessories. Coastline Trailer Centre. 3388 Douglas Street. 382-6102.

1978 CHEV SILVERADO ¾ TON truck. Looking for a mint truck. This is it with tape deck, 350 4 brl., dual exhaust, Michelin radials, camper special, priced right. COASTLINE TRAILER CENTRE, 382-6102.

1975 DODGE MAXIVAN, COMpletely camperized, power steering, power brakes, 10,000 BTU furnace, 3 burner stove, ice box, sleeps 4. Two new snow tires, cruise control. Asking $9000. 477-5747

CUSTOM BUILT VANGUARD motor home, fully self-contained, fully equipped, Chev 1 ton duals, automatic, power steering and brakes, CB radio, immaculate, excellent mechanically. $9000 or best offer. 477-0996.

1975 BEE-LINE CAMPER, stove, oven, fridge, H W, toilet, shower, furnace, double glass windows, wired for air conditioner, roof rack, access ladder, 30-gallon water tank, jacks. $3800 firm. Phone 749-6110.

1973 14' SCAMPER TRAILER, twin tanks, jacks, awning, equalizer hitch, mirrors, battery, tv antenna and brake control included. Excellent condition. $2700. 478-8552.

23' A-CLASS TRIPLE E MOTORhome, excellent condition, only 19,000 miles. Fully-loaded. Extra winter tires, EZ-Load boat carrier, awning. Asking $14,700. Phone collect. 726-4340.

1974 ATCO FIFTH WHEEL trailer 24'x7'6''x7'6''. Ideal for furniture moving or convert to horse trailer with living accomodations, $2500. Phone 382-2148 or 478-3023.

RENTALS
Motorhomes — Campers
PEDEN RV Ltd. 386-3464

1976 CAMPER TRAILER 24', fully equipped. B. Madsen Motors, 2691 Sooke Rd. 478-5011. Open 6 days a week 9am-6pm. D00569A.

11' SKIPPER CAMPER, EXcellent condition, stove, fridge, furnace, shower and hot water tank. Asking $3500. Information phone 478-1144

1975 TIOGA MOTORHOME, 20', low mileage, many extras. 11' Pyramid camper. 8' Vanguard canopy, 642-5676.

TRADE LUXURY FIBREGLASS 25' motorhome, fully equipped, 17,000 miles, for smaller or $27,000. New price over $44,000. 598-7992.

15' SPRITE, SLEEPS 4, BATHroom with porta-potti, fridge, stove, furnace. Weight 1500 lbs. $2500. 477-1170.

16' VANGUARD TRAVEL Trailer, self contained and fully equipped, sleeps 4, $1900. 478-5877

RENT NEW DELUXE MOTORhome, $150 weekly; 6¢ km, 477-0968, 477-2333.

WANTED TO RENT, MOTOR home, February 23rd-27th. 388-4520.

AIRSTREAM 31' AIR CONDItioned, fully equipped, $7500. 382-6206.

168 CAMPERS, TRAILERS and MOTOR HOMES

DOMINION
MOTORS
—LAYTON Trailers
—KIT Campers
—CHINOOK Motor Homes
—LITTLE CHIEF Toyota Motor Homes

73—25' EXECUTIVE MOTOR HOME. Fully self-contained with air conditioner, awning, 4,000 K.W. Onan generator, 6 new 12-ply Michelin tires. In new condition, 48,000 miles. Was $26,950. Reduced to $24,500

73—COURIER & DATSUN CAMPER 33,000 careful miles — air shocks, 3 burner plate, icebox, porta potti $3,495

76—27' TERRY, fully self contained, large fridge, ducted furnace and awning. $7995

76—17½' KIT TRAILER, fully self contained, plus roll up awning. $4495

75—8' WEEKENDER CAMPER, 3-burner/oven, furnace with wall thermo, fridge, 3-way, double sink, toilet area with hassock. $2595

Layton Trailers 24'-19'-17'
PARTS, ACCESSORIES
- REPAIRS
HOURS OPEN
Mon. to Sat., 8 A.M. to 5 P.M.
Dealer Licence Number D-00448A
1703 BLANSHARD ST.
(Across from Hudson's Bay parking lot), Victoria, B.C. 385-5012

1977 DRIFTER FLATDECK camperette, hydraulic jacks, fridge, furnace, fully equipped, only $995. Call 595-4748.

1974 GMC SIERRA GRANDE ¾ ton, large canopy, 9½' Slumber Queen camper, good condition. Complete $7000 firm. 478-9410.

WE WILL BUY YOUR GOOD used Rec. Vehicle. Peden R.V. Ltd., 2855 Quesnel St., 386-3464.

1967 FORD HALF TON, POWER steering, and 1968 Security 8½' camper $2500. 477-6631.

FOR RENT, 21' WINNEBAGO motor home, special rates to south January and February. 477-2704.

1972 FORD VAN, FACTORY camperized, raised roof, sleeps 4, 598-5659.

169 MOBILE HOMES AND PARKS

CHECK THIS OUT!
1498 ADMIRALS RD.
TWIN OAKS
Only 2 deluxe sites left! 14 and 24 wides complete with skirting, sundecks, landscaping, paving, sheds, and more! Check out our other park too! Some treed lots approx ⅓ acre! See display homes at 2744 Spencer. Mon - Thurs til 8, Fri, Sat, Sun til 5.
Buy Right Homes Ltd. 474-2154.

SOOKE
12x68 3-bedrm with fridge and stove. Pads soon to be strata titled. $11,500.

BRENTWOOD
12x60, 2-bedrm furnished with view. $16,900.
598-5144 Ralph Keller 388-4076
T. L. Mann & Associates Ltd.

BEST HOME OF 1978 - 79!
Every concievable options comes with this deluxe 1978 14x70 setup in spectacular setting with ocean views and close to Victoria. Unbelievable low price! Own for under $300 - mo incl pad! This won't last !!! Buyright, 474-2154. D01927.

1970 ATCO VELMONT 52X12, sundeck, carport. 1974 Homco Statesman 60x12, sundeck, located at 2500 Florence Lake Rd. OFFERS. Call Keith at 478-6434 or 478-0034. Admiral Homes Ltd. DL0134438.

LANGFORD TRAILER PARK
Comfortable two br mobile, carport, workshop & storage. For viewing call
Gail Jenkins
Vidco
388-4232 478-6458

MUST SELL 76 12X68', 2 BEDroom mobile home, stove, fridge, washer, dryer, wall to wall. Immaculate condition. Asking $14,900. Trades considered. 642-5569 or 383-4973.

DOUBLE AT SINGLE PRICE! Over 1000 sq ft of luxury incl decks, addition, very large lot. $16,950! Buyright, 474-2154, D01927.

LAST NEW HOME
In Shirlmae Park, 14 wide, 2 bed with stove and fridge, double windows and screens, ready to move in, $18,950. 478-1315, 383-0750.

5 ACRES OF PRIVACY
68x12 deluxe home in beautiful wooded area close in. Make your offer! Buyright, 474-2154, D01927.

SITES AVAILABLE, TERRACE to ocean views, minimum yard work, 20 minute drive to Victoria. 642-5972, 642-5486.

1970 DOUBLE-WIDE PACIFIC Sunrise Mobile Home with stove, fridge, washer, dryer, drapes, carpet, $19,500. 478-5941.

$7500!
On Victoria bus and walk to shops. Buyright 474-2154. D01927

DELUXE HOMECO, 1976, 12X68, in family park. Must sell. Offers. 642-3020.

12X52 TRAILER WITH 8X18 ADdition on private land. 478-5631.

MUST SELL 3 BEDROOM, $9,500. Close to town. 478-5340.

IMMACULATE DELUXE 12X68 mobile home in park. 478-2058.

178 SUMMER HOMES, COTTAGES and RESORTS

WANTED TO RENT COTTAGE or trailer on waterfront for full or part portion of the summer months. Call 383-3227

190 ROOM and BOARD

RETIRED?
or just plain tired of shopping and cooking? Months rest? Permanent home? Recooperating? Our location and food is excellent.
INFORMATION 383-4164
GLENSHIEL HOTEL

OAK BAY GUEST HOUSE
1052 NEWPORT
Suites available 1st of February. Excellent meals. On bus route, close to beach and golf course, ideal for retirement living. Apply at above address or phone 598-3812 or 595-6963.

ROOM AND BOARD FOR SEnior citizen, person or couple, in Fairfield area. Phone 479-5379.

ROOM AND BOARD WITH home cooked meals near Colwood/Helmcken. 479-3023.

FULL BOARD AND ROOM, SINgle or sharing. Non Smokers. Glanford area. 479-1493.

CRAIGMYLE GUEST HOUSE
Excellent meals and location. 595-5411, 595-2697.

ROOM FOR RENT, BOARD IF desired. 386-0649, 477-9916.

193 ROOMS TO RENT

DOMINION
HOTEL
Rooms from $50 per week to $175 per mo. with TV and maid service at our full facility downtown hotel, close to all buses. 384-4136, 759 Yates St. Division of Wells Fargo.

ROOM FOR LADY, CARBERRY near Fort, $77, 477-5878 after 4

ROOM PLUS KITCHEN AND bathroom, $100. 382-4536.

193 ROOMS TO RENT

LOW RATES
MAID SERVICE
rooms by day, week or month. Singles from $40. per week, $125. per month. The James Bay Inn, 270 Government St., 384-7151

2 ROOMS WITH LARGE PRIvate bathroom. In cosy home near Quadra-Cloverdale. Suit couple or 2 single persons. 382-6206.

DOWNTOWN ROOM TO RENT, $110. Apply 859 Cormorant Street.

FURNISHED BEDROOMS TO rent, includes light, heat, etc. $85 per month. 385-0058.

THUNDERBIRD - KITCHENS, colour TV, near downtown, 384-0632, 386-2812.

ALL FURNISHED, FRIDGE, stove, close to town. Afternoons, 384-2504.

NORTHRIDGE AREA, SHARE kitchen, bath, laundry. 479-7955 after 6 pm.

ROOM IN PRIVATE HOME, hotplate, fridge. Darwin Ave. 386-6283.

DOUGLAS HOTEL. $180. PER mo. $50. per week. Bath and TV.

197 HOUSEKEEPING ROOMS TO RENT

FAIRFIELD AREA
Furnished suite on Southgate St. Available immediately. Ideal for working girl. Walking distance to park, town, etc.
CREIGHTON PROP. MGMT.
388-4422

CHARACTER OAK BAY HOME, rooms to rent, includes kitchen privileges and some extras. Working or elderly women preferred. 592-1141

CLOSE TO TOWN, EVERYthing included. Call between 4 and 6 pm, Monday to Friday only, 386-1027.

WANTED: 2-ROOM HOUSEkeeping room, with fridge and stove. Will pay $110 per month. 595-5228.

AVAILABLE FEBRUARY 1ST furnished two room suite, stove and fridge included, girls only. $125 per month. 385-3151, between 9 am-3 pm.

FAIRFIELD, BASEMENT BED sitting room and kitchenette, female student or business girl. 384-6905.

BRIGHT BEDROOM, UTILIties included, close to town, $100. 2319 Wark St. 382-5521.

RITZ HOTEL—DOWNTOWN
Elevator service T.V. lounge
710 Fort St. 383-1021

DOWNTOWN
Housekeeping rooms $125. Immediately. 388-5931.

JAMES BAY, CLEAN 2-ROOM basement apartment, private entrance and bathroom, $95. 382-6028.

YOUNG PEOPLE TO SHARE house in James Bay. 383-2622.

AVAILABLE FEB 1ST, FOR A lady. Fairfield district. 382-6681.

199 HOUSEKEEPING ROOMS WANTED

STUDENT NEEDS QUIET, self contained room or apt. reasonable, preferably near Carey Rd. 656-5165.

200 APARTMENTS TO RENT UNFURNISHED

FAIRFIELD AREA
One bedroom, balcony, elevator, very quiet, no children or pets, carpets, drapes, appliances, heat, cable, parking included. 592-1754

AVAILABLE NOW, 1172 YATES Street, 1-bedroom, $212; 2-bedroom, $248. February 1st. Bachelor, furnished, $195. Heat, elevator, cablevision, parking. 383-2195.

1 BEDROOM BASEMENT suite, wall to wall carpeting, heat and light, washer and dryer, all found, quiet couple or 1 working person. $240 a month. 585 Tait Street, 479-8192 after 3.

FAIRFIELD, 2 BEDROOM, fireplace, full basement. Should be viewed inside to be fully appreciated. 406 Cook between 7-9. Responsible Adults only. $295. 479-2990.

GORDON HEAD, 1 BLK FROM beach, 1 bdrm, 1 bath, kitchenette/living room, basement suite well lighted, w/private patio. No pets. Avail Feb 1st. $175. Eves, 477-5917.

LARGE, BRIGHT 2 BEDROOM basement suite. Town and Country area. $240 per month includes all utilities. 1-2 children acceptable. Non smokers. 479-5063, 479-5046.

WATERFRONT
WILLOWS BEACH
Comfortable 2 bedroom suite, available in concrete building on Feb. 1st, $450 per month. 592-6084.

UVIC/CADBORO BAY, DEluxe 1 bedroom suite, fireplace, sundeck, carport, w/w carpets and drapes. Private entrance, $250 including utilities. March 1st. 477-0994.

ROCKLAND ARMS
1030 Linden Ave.
Bachelor suite with view, spacious closets, quiet building.

ROCKLAND ARMS
1030 LINDEN AVE
Beneath the Oaks, beautiful one B/R, large balcony.

NADEN
1 & 2 Bedroom Apt. to rent
Children Welcome
HAL BARBER
385-4832 382-8101 385-1047

1 BDRM. $200-$220
Waterview, vacant, direct entrances, adults without pets. 477-8096. John, 388-7557.

ESQUIMALT
One bedroom in small, clean, modern block. $180 month includes cablevision. 388-5464, pager 720.

FAIRFIELD, ONE BEDROOM suite, fridge, range, heat, cable TV, laundry facilities, suitable for middleaged or older lady. 479-5665

AVAILABLE IMMEDIATELY, 1-bedroom suite, wall-to-wall, heat, cable, parking. Inquire Islander Apartments, 944 Tattersall Dr. 383-5187 After 6

OAK BAY-ONE BLOCK FROM Marina, 2 bedrooms, 2 bathrooms in concrete building. $520. Lease available. Phone 385-5702 during business hours.

OAK BAY VILLAGE, SPACIOUS two bedroom luxury suite, building of superior construction. For lease at $425 per month. Royal Trust, 388-4311.

ESQUIMALT
1 bedroom apartment, all utilities included. Available immediately. $232. Phone before 9 am. or after 5 pm. 382-9329.

CHARACTER MANSION, ELEGant 1 bedroom, 2 lofts, fireplace. Immaginatively renovated. Top floor vistas. $450. 644 Linden. Open 4-5. 477-8292.

SUPERB 1 BEDROOM, FIREplace. In character mansion, imaginatively renovated. Ideal for starters. $225. 644 Linden. Open 4-5. 477-8292.

JAMES BAY
Large sunny one bedroom apartment, deluxe suite, $212. All inclusive. Resident manager 383-2117.

YVONNE MANOR
2630 Cook. One bedroom, $171.25. Now vacant. Feb 1, 2-1 bedrooms from $167. Includes heat, cable and water. Please call 386-3609

ONE BEDROOM, $200, AVAILable immediately, extra large, bright, ground floor, wall to wall. Bachelor, $135, February 1st, heat, water included. 382-7395.

ESQUIMALT, FIREPLACE, dishwasher, modern 1 bedroom, wall to wall carpets, 527 Constance, February 1st, $240 per month. 478-8897.

200 APARTMENTS TO RENT UNFURNISHED

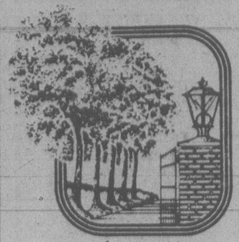

Treelane Estates

AT THE WATER'S
EDGE
Enjoy meeting your new neighbours in the congenial atmosphere of our Malahat Lounge, where the views of the city, sea, and mountains are spectacular. Join one of our bridge clubs, or the billiard group, build some shelves, in the hobby room, or just relax in our whirlpool after a sauna. This lovely lifestyle is already established here at Treelane, a very special apartment complex.
CURRENT
VACANCIES
Spacious 2-bedroom and den, fabulous view of Malahat, the Olympics, ocean and hills. From $410. Available immediately.
103-105 GORGE RD.
EAST
APPOINTMENT
FOR VIEWING
388-5332, 388-5315
Adults only — No pets.
CONCORD

THE CHELSEA
865 View at Quadra

Beautiful Bachelor Suites, starting at $168 per month.
—EXCELLENT LOCATION FOR PEOPLE, RETIRING DOWNTOWN.
—WALK TO CHURCH, SHOPPING, LIBRARY, THEATRES.
—QUALITY CARPETING, APPLIANCES AND DRAPERIES
—CONCRETE AND STEEL CONSTRUCTION, WITH BEAUTIFUL BRICK EXTERIOR, AND RECESSED BALCONIES.
Start the New Year in your new apartment! We will hold your choice suite 'till Feb. or March, 1979!
—Enquire about the "SAFER PROGRAM FOR SENIORS", (Gov't Subsidy)
RENTAL OFFICE
AND MODEL SUITE OPEN
MON.-FRI. 10-6
SAT., SUN. 12-5
382-2139

C.P.M.
RENTALS
(Complete Property Mgt.)

QUALITERRA CT.
804 Esquimalt Rd.
Spacious 2 and 3 BR family suites from $285. Close to schools. Call Manager 386-6296.

803 Esquimalt Rd.
CHILDREN WELCOME
One and two BR suites from $180. Call Manager at 385-9140.

611 CONSTANCE
Esquimalt
Spacious 2 BR family suite. Call 386-0688.

THE BRISTOL
1138 View St.
Mature adults only. Special discount for pensioners. 1 and 2 BRs from $200. Call manager at 388-9516.

THE CHALET
1465 Fort St.
Bach. and 1-BR from $165. Call manager at 595-2529.
(A Div. of D. F. Hanley & Assoc.)

Century 21®
WESTERN HOMES
1037 Cloverdale 386-3494

NOW RENTING
NEW
1-and-2 bdrm suites in a luxurious apartment in a pleasant, central location. Plush carpets, unique design, balconies. Convenient shopping — bus stop at the door. Tillicum area. Avail. now. Call 388-6314 for further info.

1-2 bedroom appts. in Esq. Close to shopping - bus. $180 and up.
1 BR stes. drapes, appliances. Rents from $190. Hillside area.

James Bay. Extra large top floor of character home. 3 BR, could be 4. Good for plants. Appliances. $365 P/M.

Sea View. Fairfield. ½ blk from the water. 2 BR, Fr. and stove, remodelled older home W/W, clean and bright. $260 incl. heat and hot water.

Esquimalt. 1 and 2 BR, W/W, appliances free parking close to shopping and bus line. From $189. Call 388-6314.

KIM Professional Management

JAMES BAY AREA
343 SIMCOE
Bach. — $170.00
1-Bdrm. from $200.00
New building on quiet street with W/W carpets, drapes, controlled entrance, elevator, close to shopping and bus, phone apt. manager, 385-6462.

CRYSTAL POOL AREA
909 Pembroke St. 1-bedrm. $205. 2-bedroom $259. Phone apt. manager 382-0652.

QUADRA-HILLSIDE
1025 KINGS RD. 383-7633
Available immediately, 1-bedroom from $205, fridge, stove, w/w carpet, etc.

HIGH QUADRA
960 Inverness, new building, one bdrm. apt., $190. Phone apt. manager 385-5292.

JUST OVER BAY ST. BRIDGE — 404 DUNDAS. 1-Bdrm., available immediately, $215.00. Move in now, get two weeks free rent, carpets, drapes, etc. included. Phone apt. manager, 384-1433.

Limited other fine suites available Feb. 1, phone office, 386-3281 or evenings, 385-5292, 388-5852.

200 APARTMENTS TO RENT UNFURNISHED

MANAGERS
WHO CARE
The Jarvises, phone 386-6805 to view. 1-bedroom suites for $210. AVAILABLE IMMEDIATELY at 2790 Cedar Hill Rd. Goodwyn Management, 388-7923.

LORD STANLEY
MANOR
1350 Stanley Ave. available Feb. 1, one bedroom suite, $218. Bachelor suite, $179. Including wall to wall carpets, drapes, heat and parking. Adults only. 595-4128.

Near Waterfront
AVAILABLE IMMEDIATELY
1037 WYCHBURY
1-Bdrm. suites. Located on a quiet street in South Esquimalt. Nearly new block under excellent manager, Phone 388-9563, Goodwyn Management.

HILLSIDE &
QUADRA
Available February, 1 bedroom and bachelor suite from $180 up. Fridge, stove, drapes, WW, free parking, heat
385-1557 Cedric Steele Realty

2 BDRM. $280
AVAILABLE IMMEDIATELY
1010 McKENZIE
Mature adults only, no pets
For appointment to view, phone Mr. and Mrs. Atkinson, experienced resident managers. 479-1407, Goodwyn Management.

WATERFRONT
Country setting, a carefully laid out smaller apt. 1 bdrm, den, with private entrance, L/Rm, sliding glass door open to beach access. Adult oriented. No pets. Absolute peace and quiet a must. Roscoe Development Corp, 642-5254.

BAY & QUADRA STREET
AREA
SUITES FOR RENT
Bachelors — From $164.00
1 Bdrms — From $192.00
2 Bdrms — $228.00
Parking Included
Ask for Mrs. Peggy Gustafson
383-7079

PRESTIGE
2 bedroom, 2 bathroom suite, overlooking pool and garden area at Laurel Point. Reasonable rent includes all conveniences and luxury appointments. For complete details and appointment to view call 477-0073 after 5 pm.

1-2 BEDROOM, ESQUIMALT, quiet, clean, well controlled building, elevator, laundry facilities. Balcony, stove, fridge, cablevision, heat, water, parking included. Close to shopping centre, bus, parks, Senior Citizens Centre. Adults only. No pets. 382-2221.

CARNARVON MANOR, 1243 Bay St. Spacious apts which include w-w carpets, fridge, stove, sauna, swimming pool, 1 bedroom from $190. Close to buses, heat included in rent, for information or appointment call Mr Briggs, 383-4288 or Miss Milne 384-8826.

SANSAR
1140 HILLSIDE AVE.
2 bedroom suites, nice clean building, convenient for bus to downtown or shopping centre. Quiet, view, no pets. $260 Manager 385-0456

QUADRA-HILLSIDE
Spacious one bedroom apartments, $180 and up. Steps to shopping and buses, clean, adult only building. Call resident manager, 384-4530 or Realspan Properties Ltd. 388-6454.

VISTA VILLA
734 Lampson
February 1st, one bedroom, $197 and $203, includes heat, hot water, cable, wall to wall, drapes, balcony, parking. Child welcome, no pets. Near bus. 384-0445 or 382-3616.

FORT & ST. CHARLES
Converted house into 8 interesting self-contained suites.
Bachelor $145
1 Bedroom $165
2 Bedroom $259
Heat, parking and laundry facilities included. 388-6262.

2 BDRM $243
AVAILABLE IMMEDIATELY
855 Ellery, family-type block in Esquimalt with excellent managers, 382-2942. Goodwyn Management.

ESQUIMALT
1-bedroom and bachelor, $201, $160. Includes appliances, carpeting, heat, parking, cablevision, sauna, swirlpool. Phone resident-manager, 386-6652.

OCEAN FRONT
Prestigous top floor condominium, 2 bdrm, FP, full appliances, incl. vaccuflo. View appointment. No pets. Roscoe Development Corp, 642-5254.

ESQUIMALT
Bach, 1 bedroom, 2 bedroom. Adults only, no pets, includes heat, hot water, free parking, sauna. Resident manager 385-4132, Office 384-9793.

COOK AND HILLSIDE
1 and 2 bedroom suites, from $205 and $259 per month, in modern, quiet building, rent includes utilities and parking. 382-0271, 383-3869.

JAMES BAY AREA, ONE BEDroom suites for February 1st, $201-$223 includes parking, cablevision, heat, hot water, wall-to-wall, drapes and appliances. Cross street from shopping centre. 383-5151.

$375 OAK BAY BEACH FRONT, panoramic seaviews, very large 1 bedroom apartment, with large floor to ceiling rock fireplace, utilities and parking included. References required. 595-5446, 384-1454.

2 BEDROOM DELUXE SUITE, Spencers Castle, 2 baths, own washer and dryer, large stove, fridge, dishwasher, swimming pool, sauna, recreation area, inside parking, $440, adults. Phone collect 526-7762.

VICTORIAN APT.
2111 SPRING RD.
2 BR. suite $215. Parents with child welcome. Res. Mgr. 477-9776.

BEACON HILL PARK AREA
SUITES FOR RENT
Bachelors — From $180.00
Parking included
Ask for Mrs. Marsden
382-4736

NEAR WOODWARDS
Bachelor suite in modern block, $170 including heat and cablevision, 3150 Jutland, 386-8881 or after 5, 479-5781.

DELUXE TOWNHOUSE, $450 and up, brand new 2 and 3 bedrooms, in country setting, heatilator fireplace, fridge, range, dishwasher, double carport etc. Contact 388-6113 or 382-4752.

CAPTAINS WALK APTS.
1357 Esquimalt Rd. 2 bedrooms from $250. Some with seaview, free covered parking, phone resident manager at 385-9381. Sorry no pets.

830 CRAIGFLOWER RD.
Bright corner two bedroom, includes drapes, fridge, stove, heat and cablevision. $245. Available February 1st. 384-6383, evenings 478-0225, 642-4768

FAIRFIELD, 923 McCLURE, character small one bedroom apartment, heated, $207. Adults. Feb 1. 382-2872

ESQUIMALT-NADAN
Large 1 bedrom suite, cable, no pets, $149 monthly. Available now. 383-2866.

1 BEDROOM, FROM FEB 1ST, Harbour View, all amenities. $280. Phone day, 478-8357, evenings, 479-9683.

200 APARTMENTS TO RENT UNFURNISHED

WINDSOR
COURT APTS.
252-254-258 Gorge Rd. E.
BRIGHT SPACIOUS APTS. HEAT INCLUDED. EXCEPTIONAL RECREATION FACILITIES.
Including:
50' indoor swimming pool — saunas — swirlpool — squash court — tennis court — universal gym.
1 Bed. from — $215
2 Bed. from — $275
Adults only — no pets
For information or appointments please call Resident Managers:
Mr. and Mrs. Mundy
385-6075
Office Mon.-Fri.
388-4555
MacArthur Park Estates

YPM
YOUR PLACE MANAGEMENT
1720 COOK ST. 388-7324

CUBBON RENTALS
1035 NORTH PARK
1044 BALMORAL ST.
Available — for senior renters:
Bachelor $145.
One Bedroom $195.
Includes:
— billiard room, T.V. room, and games room
— one block from lower priced supermarket
— good management assured.
To View: Call manager, Mr. Watts, St. 408 at 386-0923. For pick up at your convenience call 388-7324.

1366 HILLSIDE
2-bedrm. condominiums for rent. Available Feb. 1. Large attractive split level units with kitchens to delight the lady of the house. Quality carpets and draperies throughout. Thermopane windows, close to shopping. For information call Mrs. Volk 658-8855 or 388-5140.

Park Pacific

LORD HARLEY
3220 Quadra
SORRY NO VACANCIES

SEAPORT APTS.
200 Dallas
SORRY NO VACANCIES

STADACONA CENTRE
1545 Pandora
1 large deluxe 1 bedroom with fireplace. 900 sq. ft. $385 monthly.
Several 2 bedroom deluxe suites from 1000 sq. from $410 monthly; all kitchen appliances, all amenities. Adult oriented. Parking and cable included. Sorry no pets.

DEVON OAKS
1066 Foul Bay
SORRY NO VACANCIES

ROYAL WOODS
1005 MacKenzie
SORRY NO VACANCIES

RENTAL OFFICE
1545 PANDORA
BY APPOINTMENT ONLY
595-3132

CLOVERDALE
TOWNHOUSE COURT
991 CLOVERDALE
BACHELOR
SUITES
2-BEDROOM
SUITES
AVAILABLE
HEAT AND CABLE INC.
CHILDREN WELCOME
NO PETS
Open to View 12-7 p.m.
Contact Manager
in Ste. 101
385-0814 or 385-0991
answering service
GREEN BANK
DESIGNS LTD.

BB BROWN BROS. on LANSHARD
"People Helping People"

ELLERY APTS.
837 Ellery St.
Warm and comfortable at a very good price. Children welcome, one and two bedroom suites. $195.00 and $225.00 per month. Wall to wall carpet, heat included. Please call resident manager at 386-0045.
For further information call Brown Bros. Agencies Ltd. at 385-8771.

BB BROWN BROS. on LANSHARD
"People Helping People"

829 ADMIRALS
ROAD
Excellent value for your rental dollar. One-bedroom suites from 195.00, heat included. To view please call, 388-9246.
For further information call
Brown Bros. Agencies, 385-8771

SINCE 1887
Pemberton, Holmes Ltd.
1000 Gov't St 384-8124

ROCKHEIGHTS VILLA
742 LAMPSON ST.
Good sized apartments in elevated location W/W carpet, drapes, heat, water, cable, parking etc. Indoor heated swimming pool.
2 Bedroom $247.00
Call Manager 385-6414 or
PEMBERTON, HOLMES LTD.
1000 Government St. 384-8124

VIC WEST, BACHELOR APT, heat, water, cable, parking included. Close to bus stop and downtown. Mature adults please. After 4, 386-7245.

CITY CENTER
$155, bachelor suite, in quiet block, mature quiet tennant only. 388-9942, 598-4060.

WALK TO WORK
1 bedroom, $195. 385-0077 or 658-8829.

200 APARTMENTS TO RENT UNFURNISHED

Cedric Steele
Realty Ltd.
388-6258

LAUREL POINT
PRESTIGIOUS LIVING
2-bedroom suites available for rent from $500 per month including security parking, heated pool, sauna and games room. Phone PETER BEVAN, 388-6258.

BEACON
HILL
PLAZA
New Building
1236 PANDORA
Luxurious unique studio, 1 bedroom, 2 bedroom suites, all suites with fireplaces, carpets, draperies and underground parking. Adult oriented. Available for viewing, Daily 10-4, Inquires, 9-4:30, Phone 382-2012 or 382-3923.

$247.00. ESQUIMALT. 742 Lampson. Modern 2 br. apt. in elevated position. Incl. heat, cable, parking, swimming pool. Vail. now. To view, call 385-6414.
$325.00 OAK BAY. Lovely 1 br. ground floor condo. Overlooks back garden. Avail. now.
$300.00 GORGE. 2 br. suite in older home. Incl. stove, fridge, F.P. heat, water. Availa. now.
$190.00 up. Lovely 1 and 2 br. apts. in newer controlled entrance bldg. close to schools bus, shopping, town. Balcony, carpet, parking. Children welcome.
PEMBERTON, HOLMES LTD.
1000 Government St. 384-8124

VILLAGE
GREEN
384-1955
383-1912
We have bachelor, 1 and 2 bedroom apartments and townhouses available for your immediate occupancy. Managers suite 14-119 Croft St.

MAPLEWOOD
GREEN
3255 COOK STREET
Bachelor, 1 and 2-bedroom suites available February 1st. Includes swimming pool, sauna, billiards and free heat.
382-0815 384-6927

WATERFRONT
Seagate, 707 Esquimalt Road, on Victoria's Inner Harbour waterfront, with a very large indoor heated swimming pool and hydrotherapy pool. Mature adults only, no pets. Available February 1st: Extra large one bedroom waterfront suite. All utilities included, $250. Phone resident-manager 383-1731 or 385-4021.
Diamond Developments Ltd.

ONE MONTH
FREE RENT
In Deluxe
Greenwood Manor
1255 Verdier Avenue, Brentwood, 2-bedroom, children on approval. $240. 652-1524, 388-5123.

JAMES BAY — 1-BDRM. LUXury suite near park with view of harbour. Underground parking and pool. Rent $305. Avail. Jan. 15. Call 384-9335.
WALKING DISTANCE TO TOWN — Well-kept older block hsk. rm. and bach. To view call 384-5830.
JAMES BAY — 1-bdrm. suites, w/w, near store, available now. Rents $185. To view call 384-9335.
david burr ltd.
655 Fort St. 384-9335

"The Place You'll Want
With The Peace
You Deserve"
Lovely 1 bedroom and bachelor suites available now at reasonable rates. Heat, cable included. "Quaint, Comfortable & Quiet". Royal Arms, 1300 Yates Street, 382-9795.
Danzo & Franco Holdings

NEW $269
Available Feb. 1. Central location, 2 bedroom, 1½ baths, covered parking.
VILLA LISA
1116 QUEENS
Res. Mgr. 386-3646

CRAIGHOUSE
885 CRAIGFLOWER RD.
2-bdrm. suite avail. now, 1 and 2 bedroom suites available February 1st, $195 and up. Fridge, stove, heat, hot water, drapes, w-w carpet. Vic West bus at door.
382-3480

GORGE AREA
SUITES FOR RENT
1-Bdrms — From $195.00
2 Bdrms — Large suite with dishwasher $275.00
Parking Included
CHEMAINUS PROPERTIES LTD.
VICTORIA RENTAL DEPT.
Ask for Dianne Stewart
383-1141 or 383-0408

CAPTAIN'S WALK APT
1357 ESQUIMALT RD.
SENIOR CITIZENS DISCOUNT
2 bedrooms from $245
Some with seaview
Free covered parking available
Close to shopping, bus at door
Phone resident manager at 385-9381.
SORRY NO PETS

CENTRAL
Modern 2 bedroom corner suite for only $245. Available Feb. 1st.
Children welcome
No pets
DOWLER MANOR
2549 Dowler
Resident Manager 384-7792

AVAILABLE MARCH 1 — CONdominium. Spacious, professionally decorated 2-br. corner suite, 1½ bath, adult oriented, walk-in closet, in suite laundry room, large balcony, on quiet street 1 block from bus with golf course and supermarket near by. $350 per mo. (No pets.) For viewing: 385-8543 (or 386-1336 ask for Mr. Walton.)

JAMES BAY-BEACON HILL SMALL PETS WELCOME. 1 BEDROOM SUITE, DINING ROOM, LIVING ROOM, KITCHEN, ETC. FULLY CARPETED, COMPLETELY REDECORATED, QUIET MODERN BUILDING WITH ELEVATOR. CLOSE TO SEA, PARK AND BUS. SORRY NO CHILDREN. $209. 384-7017, 576 SIMCOE.

COLWOOD
CORNERS
Royal Colwood Arms
Available February
2 bedroom, $265. Fridge, stove, drapes, parking heat.
478-0925 642-4768
CEDRIC STEELE RLTY LTD.

SPACIOUS 3 BEDROOM, 2 bathroom suite in luxurious, restored, heritage house, one block from Beacon Hill. $440 per month. 385-8591 after 6.

3-BEDROOM CONDO, FRIDGE and stove, wall-to-wall carpet, drapes and curtain, close to schools and Esquimalt Rec Centre. $300 per month. 385-8033.

200 APARTMENTS TO RENT UNFURNISHED

BROWN BROS. on LANSHARD

"People Helping People"

BACHELOR SUITES

$156.25 — London Flats - 1321 Broad St.

ONE BEDROOM SUITES

$186.25 — Antrim Court - 2310 Quadra St.
$225.00 — 829 Admirals Rd.
$195.00 — Campus Court - 1631-1641 McKenzie Ave.
$230.00 — Caprice Apts - 429 Linden Ave.
$180.00 — Chamberlain Walk - 1841 Oak Bay Ave.
$200.00 — The Charles Dickens - 243 Gorge Rd. E. w/w Carpets, heat inc.
$200.00 — The Prince Charles - 215-217-219-221 Gorge Rd. E.
$210.00 — Redwood Park Apts. - 155-157 Gorge Rd. E. heat inc., pool and sauna.
$207.50 — Continental House - 464 Lampson St.
$190.00 — Ellery Apts. - 837 Ellery St.
$215.00 — Gordreau Apts. - 129-131-135 Gorge Rd. E. Heat inc., pool, sauna and swirl pool.
$180.00 — Hollyview Arms - 1180 View St.
$195.00 — Thornwood Manor - 1028 Inverness Rd.
$201.00 — Vista Royal - 1345 Pandora Ave. heat, cablevision, w/w carpet, swirl pool and sauna.
$206.00 — Wellington Manor - 1670 Fort St. hardwood floors, cablevision and heat inc.

TWO BEDROOM SUITES

$225.00 — Ellery Apts. - 837 Ellery St.
$265.00 — Gordreau Apts. - 129-131-135 Gorge Rd. E. heat inc., pool, sauna and swirl pool
$330.00 — Mary Manor - 1462 Rockland Ave. w/w carpet, cablevision, heat inc., very nice high Rockland.
$525.00 — Next to Beacon Hill park, dishwasher, garborator, deluxe.
$260.00 — Pembroke Place - 830 Pembroke St.
$300.00 — 2624 Quadra St.
$190.00 — Royal Commodore - 715 Vancouver St. cablevision and heat inc.
$234.00 — Skyline Apts. - 2925 Qu'Appelle St.
$290.00 — Vista Royal - 1345 Pandora Ave, swirl pool, sauna, w/w carpet and heat inc.
$295.00 — Westfield - 1024 Fairfield Rd.
$485.00 — Gorden Head area, deluxe two bedroom, w/w carpet, swirl pool.
$380.00 — 409 - 1005 McKenzie Ave. 2 bedroom plus loft with den, corner suite, ensuite plumbing, pool, sauna, swirl pool, tennis court. Adults only, no pets. available Feb. 1, 1979.

THREE BEDROOM SUITES

$560.00 — Village Oaks - 2125 Oak Bay Ave. 2 baths, large luxury suite, dishwasher, garburator, deep pile carpets.

For further information. please contact
Brown Bros. Agencies Ltd.
385-8771

BROWN BROS. on LANSHARD

"People Helping People"

THE CHARLES DICKENS

243 GORGE RD. EAST

One Bedroom suites from $200.00
Two Bedroom suites from $280.00
Wall to wall carpet, heat incl.
To View Call 388-6448

THE PRINCE CHARLES

215-217-219-221
GORGE RD. EAST

Bachelor suites from $160.00
One Bedroom suites from $200.00
Two Bedroom suites from $295.00
To View Please Call 382-8857

REDWOOD PARK

155-157
GORGE RD. EAST

One Bedroom suites from $200.00
Two Bedroom suites from $285.00
Pool, sauna, W/W Carpet, Heat Incl.
To View Please Call 384-2858

GORDREAU APTS.

129-131-135
GORGE RD. EAST

One Bedroom suites from $195.00
Two Bedroom suites from $285.00
W/W Carpet, Heat Inc., Swirl Pool, Sauna, Pool. To View Please Call 388-5740 or 384-9537.

For further information please contact
Brown Bros. Agencies Ltd.
385-8771

"FAIR OAKS"

3501 Savannah Ave. corner of Cloverdale Ave.

Luxurious apartments in a very quiet building.
1 bedroom & Den from $260-$270
2 bedroom from $275-$290
Only a few left, near bus and shopping centre.
No children or Pets

Apply manager 388-4088
Cloverdale Properties

3 BEDROOM, 2 BATH TOWNhouse in James Bay, garden, full basement, rec room, sundeck, 5 appliances, $425 per month. 598-3169 after 5pm.

ONE BEDROOM BASEMENT suite, McKenzie Quadra area. Wall to wall carpet, fridge, range, cable and all utilities included, $150. 479-5932.

JAMES BAY ATTRACTIVE one bedroom suite near ocean, wall-to-wall shag carpeting, rent $195, heat, hot water, parking inclusive, February 1st. 385-9451.

JAMES BAY-117 SUPERIOR
Spacious 1-bedroom ensuite apartment with living room and galley kitchen- adults. $243. Call Pager 753, 388-5464 or 479-7984.

DOWNTOWN CLEAN ONE BEDroom apartment, $150. 1322 Broad. Not suitable for children or pets. 386-3928.

SEMI WATERFRONT, 2 BEDroom suite, adult oriented. Pay all own utilities. Sorry no pets, phone 386-0604.

LARGE TOP AND GROUND floor one bedroom suites, $210. 1471 Fort. 598-7724.

CITY CENTRE
Reduced rent for responsible couple, to caretake small apartment, 388-9942, 598-4060.

200 APARTMENTS TO RENT UNFURNISHED

SEASPRAY PROPERTIES LTD./REALTOR
1911 Quadra St. 386-3124

"THE APARTMENT SPECIALISTS"

Fridge, stove, w/w carpets, drapes, laundry facilities, hot water, controlled entrance included in rent for most of the following:

BACHELORS

$169—1126 Rockland 382-1996
$165—946 Balmoral Ave. 383-2045
$170—1147 View St. 382-0822

1-BEDROOM

$185—925 Esquimalt Rd. 388-4259
$205—55 Bay St. 383-0619
$190—540 Comerford 386-3124
$192—2639 Fifth 383-6364
$195—1147 View St. 382-0822
$190—790 Dominion 388-9781
$210—948 Esq. Rd. 383-1815

2 BEDROOMS

$225—790 Dominion 388-9781

LAUREL POINT
HARBOUR FRONT LUXURY
Spacious 2-B.R.. Frost-Free fridges, self-cleaning oven, dishwasher, in-suite washer and dryer, 2 full bathrooms. Facilities — clubroom, workshop, swimming pool, sauna, games room and under-cover parking.
K. B. GILES 386-3124

"COLWOOD AREA"
BAYWOOD ARMS, BELMONT MANOR
350-380 Belmont Rd.

PETS AND CHILDREN WELCOME
Fridge, stove, wall-to-wall carpets and drapes are incl. in rent. Bldg. features controlled entrance, laundry facilities and large balconies. Situated close to park, schools and shopping centre

1 MONTH FREE
1-B.R. from $180 — 2-B.R. from 230. To view call 474-1694.

1 BEDROOM, $115 PER MONTH, share bathroom, available immediately, including utilities. 384-2772.

ESQUIMALT-NADAN, 1 AND 2 bedroom apts. Fridge, stove, carpeted. Phone after 6 pm, 658-8964 or 477-4551.

FAIRFIELD, BRIGHT, 1 BEDroom suite, self contained, suitable for single person, $175, 386-0902.

ONE BEDROOM BASEMENT suite, washer, dryer, all utilities included. $250. Available Feb. 1 595-1742.

ROCKLAND AREA. AVAILable Feb 1. Quiet, convenient semi furnished bachelor. $183. 592-4161.

$187. LARGE DELUXE 1 BEDroom suite with balcony, heat and cable included. Available Feb. 1st. 383-4880.

3 ROOM SUITE, $160. STOVE, fridge, oil heat, electricity supplied. 60' from bus and store. Small dog or cat welcome. 479-6036, 385-9593

FORT-FOUL BAY LARGE sunny corner two bedroom, $295. Heat and cable included. Adults only, no pets. 595-3261.

LARGE 1-BEDROOM SUITE with fireplace, 2-room basement suite, $300. Includes all utilities. Children welcome. 384-9206.

QUIET ADULT BUILDING, VICtoria-Oak Bay border, one bedroom with balcony, $180 per month. 595-5749.

2 BEDROOOM SUITE, STOVE and fridge, $150 per month, corner Hillside and Quadra. Phone 383-6731.

1 BEDROOM, SHELBOURNE Plaza area. Heat, cable, carpet, drapes, available March 1st. 477-4320.

2 BEDROOM SUITE, BRAND new, wall to wall carpet, stove, fridge, laundry, drapes, $250. 479-4785.

OAK BAY SENIOR CITIZENS
Bachelor and 1 bedroom apartments for non smoker, 592-2231.

SELKIRK ESQUIMALT
One bedroom in side by side 4-plex, $154. 479-0093 after 5pm.

BEACON HILL AREA, BACHElor suite available Feb 1, $180, adults, no pets. 592-9516

1 AND 2 BEDROOMS, SMALL pet welcome, Lampson St. 383-5641.

BACHELOR, SHARE BATHroom, $120. Lampson St. 385-0024.

ONE BEDROOM APARTMENT, 1260 Pembroke, $175 month. No pets. 383-0130.

VIC WEST, $146, BRIGHT 3 room suite, suit mature lady, 477-5796

LANGFORD-COLWOOD AREA, Feb 15th. Large 2 bedroom, utilities included, $221 monthly. 478-4109.

DELUXE LARGE 1 BEDROOM apartment in adult oriented buiding, adjacent to University, 477-1481.

LARGE SUNNY BACHELOR, IN 3 suite house, Gorge area, all utilities included, $179. 592-3323.

AVAILABLE FEBRUARY 1, 1-bedroom and den or 2 bedrooms, Royal Woods, 479-0530.

PROSPECT LAKE WATERfront, bachelor, part furnished, $200. 381-5030.

$170.15, 1 BEDROOM, 2680 Prior St. 383-8781 or 384-5459, adults only.

WATERFRONT 2 BEDROOM, Fairfield area, $250, available January 1st, 383-6107.

ROYAL WOODS, ONE BEDroom condominium, available February 1st, $260. 477-9209.

THREE ROOM BASEMENT suite, all utilities found. Very reasonable. 384-0109

SUITED FOR YOUNG PEOPLE, one bedroom basement suite, utilities included, $225. 384-0062

1 BEDROOM SUITE, CLOSE IN, $198. Resident Manager, 383-3157 between 5-9.

ONE BEDROOM, PRIVATE ENtrance, includes heat. Available now. $130. 386-9373.

ONE BEDROOM SUITE, $177 includes heat, cablevision. Feb. 1st. 384-7924.

LARGE BACHELOR SUITE, $140 month, middleaged, 595-2480.

$150, 3 ROOM BASEMENT suite, sharing bath, Christian preferred. 592-0988.

2-BEDROOM APARTMENT, $157 per month, married couple, near Naden. 383-9857.

ONE MONTHS FREE RENT for senior citizens. 383-1833

NADEN AREA, LARGE 2 BEDroom and one bachelor, call 384-7392.

ONE BEDROOM, 2524 QUADRA St. 385-1615

$157.06, ONE BEDROOM, 877 Old Esquimalt rd. 382-5243 or 384-5459. Adults only.

2 BEDROOM SUITE FOR RENT, Lake Hill area. 479-3289.

1 BEDROOM SUITE, CITY, IN 6plex $165. 383-4970.

OAK BAY MODERN BLOCK, February 1st, 1 bedroom suite, $211, 2 bedroom suite, $287, all utilities included. 592-1167.

2 BEDROOM APT, FEB 1ST, $225 per month. 385-9294.

201 APARTMENTS TO RENT FURNISHED

NICE BACHELOR SUITES, close to shopping centre, on Douglas St. 386-2481.

COZY COTTAGE WITH FIREplace and carport, no pets, Malahat Bungalows, 478-3011.

201 APARTMENTS TO RENT FURNISHED

BEACON HILL PARK
Near park, sea and bus, 675 Niagara st., well furnished, carpetted, linens, dishes, cable and heat included. Maid service available. Bachelor apartment, $250. Quiet building, no pets or children. 383-3824

CRAIGFLOWER MOTEL
On Gorge waterway, offers deluxe bachelor and 1-bedroom suites at special winter rates. All the comforts of home. Completely furnished with maid service and laundromat on premises. Call 388-7861, Concord.

RIGHT DOWNTOWN
All brand new. Singles, doubles, family unit with kitchens, 1 bedroom suites with kitchenettes. All have color TV and free phones. Your room is quiet. Full facilities. All under one roof. Weekly or monthly rates. Reasonable. Royal Olympic Hotel, 642 Johnson-388-5513

WEEKLY
DAILY
Adjacent to Parliament Buildings on quiet street. Fully furnished one bedroom suites. Phones (no charge for local calls), Colour TV, Saunas, pool, games room, coin laundry, utilities. Royal Scott Inn, 425 Quebec St, phone 388-5463.

$195 OAK BAY-WILLOWS Beach, very large bachelor, wall to wall carpet, own bathroom and shower, utilities and parking included.
$246 Fairfield, 1 bedroom in character tudor conversion, close to bus, sea, and shopping, 595-5446, 384-1454, Smith Dobson Estates Ltd.

DELUXE ACCOMMODATION
Furnished bachelor and 1-bedroom suites. Maid service, answering service. Indoor heated pool, cocktail lounge, saunas, coffee shop, dining room, laundry, colored cable TV. "No pets." Coachman Inn, 229 Gorge Rd. E. Phone 388-6611.

OXFORD CASTLE INN
Quiet and tranquility on the Gorge. 1 bedroom suite with queen size bed, colored cable TV, Maid service weekly, indoor pool, sauna, jaccuzzi swirl pool, billiard room, elevator. No pets. Oxford Castle Inn, 133 Gorge Rd. East, 388-6431.

DELUXE ACCOMMODATION
Furnished bachelor and 1-bedroom suites. Colored TV, dining room, laundry, indoor pool, hydro pool, saunas, lounge, maid service answering service. No Pets. Canterbury Inn, 310 Gorge Road. Phone 382-2151.

HARTNELL HOUSE
1204 YATES STREET
Daily, Weekly or Monthly
Newer apartment offers spacious suites near downtown. Linen, dishes, t.v. supplied.
383-0742 or 386-2812

SHAMROCK MOTEL
Winter rates. Monthly, weekly, daily, across from Beacon Hill Park. Fully furnished 1 BR suites, colour TV's, kitchens, phones, maid service. 1 blk from Empress. 385-8768.

FAIRFIELD
Walk-in situation, furnished down to linen and including utilities, one bedroom plus fireplace in four-plex on main. Quiet block, sorry no pets or children. $290. 384-8694.

JAMES BAY LARGE BEDSITting room with private bathroom, kitchenette for non-drinker, non-smoker, mature working man. Walking distance to town, $150 a month. Phone between 4.30 and 8.30 pm, 382-0477.

Michaelangelo Apts
Bacelor suites from $195. Close to town on Yates St. Linen, dishes, cablevision supplied. 383-0742 or 386-2812.

1 BEDROOM ESQUIMALT, quiet, clean, well controlled building, heat, water, cable, parking included. Near shopping, bus, rec centre. Adults only, no pets, $260. 384-8220.

CLOSE TO PARK AND SHOPS, everything supplied, colour Tv, kitchens, bath and shower, Thunderbird Motel, 655 Douglas. Reasonable rates. 384-0632, 386-2812.

ROYAL VICTORIAN MOTEL
Bachelor, 1 and 2 bedrooms from $180 per month, $55 per week and up. Please call 385-5771.

LARGE BRIGHT 1 BEDROOM, everything included, $212 per month. Smaller 1 bedroom, everything included, $145, both Gorge area. 382-3930, 479-8533.

JUBILEE HOSPITAL AREA. ON bus route. Cross from shopping. Fully furnished, including linen and kitchen ware. Bachelor $220. Adults, no pets. 592-9516.

SEMI FURNISHED BASEMENT suite in Gordon Head, one bedroom, all utilities included. Full time working person please, $150. 477-2560.

IN BEAUTIFUL CADBORO Bay, spacious one bedroom suite, sea view, close to stores and bus. $280. 477-9606.

FAIRFIELD-COOK, AVAILable February 1st, furnished bachelor suite, $180. Includes all utilities. 479-3163.

ONE BEDROOM FURNISHED bachelor suite, waterfront, fireplace, garage, garden/quiet gent, $250 plus. 385-0373 after 5.

ONE BEDROOM SUITE, 2310 Wark Street, utilities included plus cablevision. Up stairs. Available now. Men or couple only. $185 month. 382-2556, 383-8415, 385-6237.

BACHELOR SUITE FOR RENT, walking distance town. Ideal for retired or middle-aged man. 1026 Johnson St. 592-7103.

BEACON HILL, VERY COSY bachelor, quiet person, over 40, available now, $172. 383-9985, 384-9446.

JAMES BAY, UPPER 3-ROOM self-contained suite. Clean. Suitable for middle-aged lady, nonsmoker. 383-5237.

ESQUIMALT ULTRA MODERN 1 bedroom, with fireplace, microwave, etc. $360. 386-1643.

FAIRFIELD, WARM, COSY, one bedroom, quiet building, $259. 383-9985, 384-9446.

BRIGHT 2 ROOMS PLUS, walking distance, $125, suit mature lady, 477-5796.

FURNISHED SUITE FOR rent, $140 utilities included. No pets. 385-2743.

202 FURNITURE TO RENT

MAIS
FURNITURE and APPLIANCES
RENT
COLOR or BLACK—WHITE TVs
FURNITURE—APPLIANCES
MICROWAVE OVEN
at PENNIES per DAY
1821 COOK
385-2435

Microwave Oven Rentals
Month to month
Homark Sales Ltd.
595-7111
Rent to own or commercial leases also available.

STANDARD FURNITURE
Three Rooms from $40 per month
Immediate Delivery
382-5111 737 Yates St.

202 FURNITURE TO RENT

CAMOSUN
FURNITURE RENTAL
Month to Month
Piece or group
Immediate Delivery
833 Yates 383-3655

203 APARTMENTS WANTED

SINGLE PROFESSIONAL PERson, non smoking, without pets desires character suite in clean, quiet building. Large one bedroom or 2 bedroom, references available 479-9694.

TWO QUIET NON-SMOKING professional women want 1 or 2 bedroom sunny apartment/house, fireplace, lease. References. 386-0954.

RESPONSIBLE COUPLE seeks one bedroom apartment in character home, James Bay, Fairfield or Oak Bay, February 1st. 388-4949 after 5.

TWO ROOMS WITH BATH IF possible, utilities included, main floor, about $160. Some furniture please. Available January ~~31st~~ or February 1st. 384-9539.

QUIET LADY REQUIRES 2 bedroom apartment in Oak Bay with pleasant outlook for February or March occupancy. 477-5062 or 656-2568.

QUIET LADY, NON SMOKER, small dog, wish unfurnished apartment, 386-6527.

204 SHARED ACCOMMODATIONS

WOMAN EARLY 30'S WISHES to share townhouse in James Bay with person preferably Female. Private bedroom and sitting room. One block from water. $150 per month, 388-9833,

ROOM IN SHARED HOUSE FOR nonsmoker, female preferred. Children, pets OK, Gorge area. 385-5340.

MATURE PERSON, WANTED to share comfortable James Bay house, non-smoker preferred. 383-1887.

WANTED-GIRL TO SHARE 10 acre country home, pets welcome, $125 a month, Alison 652-2952.

ROOM IN SHARED APARTment, older character James Bay home. Ladies only. $125 plus half utilities. 386-9776.

WANTED, MATURE PERSON to share co-op house. Burnside/Tillicum. 386-1991

TWO BEDROOMS IN COMMUNal house James Bay, call 388-5192, after 5.

YOUNG MALE TO SHARE 3 bedroom duplex, Cook-Fairfield. With all conveniences. $155. 384-7049.

SHARE-CHARACTER HOUSE with two others, suit young adult, $120 per month. 386-0638.

PERSON 25 TO SHARE NEW house near Sidney, $160 month. 656-7032.

BRIGHT ROOM IN SHARED mixed house, Queens Quadra area. 383-4347.

WANTED WORKING FEMALE to share house with same. Days 656-8223, evenings 479-7626.

HOUSE TO SHARE, WASHER, dryer, fireplace, etc. 479-1776.

206 DUPLEXES TO RENT

SEASPRAY PROPERTIES LTD./REALTOR
1911 Quadra St. 386-3124

DUPLEXES
LANGFORD
3 BRMS. W/W carpets, and appliances included.
$300 — 962 Glenwillow
$300—386 Selica
$300—2836 Sooke Rd.
K. B. GILES, 386-3124

TOWNHOUSE
3-bedroom units available. 2860 Sooke Lake Rd. $310.00 per mo.
To view call 478-2878

2 BEDROOM SIDE BY SIDE, living room, kitchen, bathroom and basement. Quiet road. Lots of trees. Large backyard. On Lily Ave. References. No dogs please. $310 per month. 592-2265 between 6-9pm.

2 BEDROOM SIDE BY SIDE, close to Jubilee Hospital, appliances, wall to wall and drapes. Available February 1st, $350 per month. Reliable couple. No children or pets. For appointment phone, 386-0380 after 6pm.

SPACIOUS NEW 3 BEDROOM side by side duplex, 2 bathrooms, rec room, carport, stove, fridge, wall to wall, drapes, possible in law suite, 2544 Wentwich. 478-4230.

$300.00. LANGFORD. Modern 3-bdrm unit of 4 plex. Stove, fridge, WW carpet. Avail. Jan. 1st.
PEMBERTON, HOLMES LTD.
1000 Government St. 384-8124

PPER SUITE, RECENTLY REdecorated, 1 bedroom, ideal for single person, Quadra and Bay area, $175, heat and light not included. 479-8839.

NEW 3 BEDROOM DUPLEX, Langford area, fridge, stove, washer, dryer, wall to wall, fireplace, $395. One month free rent. 382-3819.

UPPER DUPLEX AVAILABLE immediately, $300. 2 or 3 bedrooms, wall-to-wall, drapes, fridge, stove, washer, dryer, mature couple. 598-8122.

CENTRAL SAANICH, UPPER two bedroom, carpeting, fridge, stove, laudry facilities. Utilities included. Fruit trees, garden. $325. 658-5231 Mr. Beveridge.

SIDE-BY-SIDE BRICK, 3 POSsibly 4-bedroom, fireplace, large fenced yard, Vic West. Children welcome. $320. 595-6319.

3-BEDROOM, WALL-TO-WALL, fridge and stove, fireplace, close to school, Woolco area. $315. 478-0597.

ESQUIMALT — 2 BEDROOM duplex, water view. Fridge, stove, drapes. No pets $350.00. 479-6586 — 592-7294.

4 TWO BEDROOM SUITES, $175 to $275 per month, 2 with full basement, 2 with all utilities included. 388-5215 after 6.

THREE BEDROOM, WALL-TO-wall carpet, fridge, stove, water, large sundeck, bus, shopping, February 1st, $400. 385-4227.

TWO BEDROOM LOWER DUplex, near UVic, heat, cable, furnace, child welcome. No pets. $325. 477-7973

3 BEDROOM SIDE BY SIDE, 1½ baths, fireplace, nice yard. Quiet area. 10 minutes from Woolco. $350. 478-7504.

FERNWOOD HAULTAIN area, large 3 bedroom duplex, basement, 2 fireplaces, no pets, $368. 478-2638.

NEW 2 BEDROOM DUPLEX with 1½ baths, wall to wall, electric heat, full basement. Rent $350, phone 477-5138.

2 BEDROOM IN SIDNEY, fridge and stove, heat and water, $325 a month. No pets. Phone after 5pm, 656-2445.

1 AND 3 BEDROOM DUPLEX for rent, $200, $300, no pets. 479-4610.

3 BEDROOM COLWOOD, NEAR new, near schools, available now. $340.00. 658-8921, 478-8361

TWO-BEDROOM DUPLEX FOR rent in Vic West. Includes electric range. 477-1913 after 6pm

2-BEDROOM, DINING, LIVING room. Garden. Adults, nonsmoker, 595-2798.

SOUTH FAIRFIELD, 1 BEDroom, $200 for working people. 386-9712.

206 DUPLEXES TO RENT

COLWOOD, SIDE BY SIDE DUplex, 3-bdrm, 1½ baths, wall to wall carpet, sundeck, carport, close to schools, Phone 478-7668

JUBILEE AREA, TWO BEDroom basement suite, utilities, heat, fridge and stove included, $245. After 1 pm, 384-6017

2 BEDROOM DUPLEX, STOVE, fridge, basement, $295. 1264 Haultain (12-3)

FAIRFIELD, SIDE X SIDE DUplex, 2 bedrooms, mature adults, March 1st. Rent $300. 598-7008.

210 HOUSES TO RENT UNFURNISHED

CENTURY 21 WESTERN HOMES
1037 Cloverdale 386-3494

Condo, with fantastic view. 1200 sq. ft. of gracious living. W/W carpeting. Enste. off master B.R. $400.00.

Lovely surroundings. Cozy 3-B.R. mobile home in Sooke, drape and appliances incl. $350.

Piers Island. Live right on the water — beautiful setting — all appliances. $300 P/M.

Quiet country living in Saanich — W/W, separate DR, F/P, large front room, 2 bathrooms. Close to schools. $400.

Executive home. Shawnigan Lake. Available end of Jan. W/W — thermal windows. Decks off all BR's with view of the lake. $400,00.

2 — could be 3-BR cathedral ent. W/W, quiet district — Sidney. $375.

Langford. Quiet neighborhood. Sunken LR, FP, 3 BR, Family room. No appliances. Good sized yard. $350.

Quiet area in Vic West. 3 BR townhouse. W/W, large entrance, 2 bathrooms. Appliances. $375.

Neat older 3 bdrm. home with FP. $330 per month.

5 bedroom near Crystal Pool. FP. $375.
Call 388-6314 for more information.

3 Bdrm 1½ bath in Langford. Fridge and stove. $300 per mo.

Call 388-6314 for more information.

BROWN BROS. on LANSHARD

"People Helping People"

$440.00 — 6 - 1741 McKenzie, 3 Br. townhouse fireplace, w/w carpet, carport and storage. Available Feb. 1, 1979.

$350.00 — 2 - 48 Montreal St. 3 bedrooms, laundry room, drapes, stove, dishwasher.

$280.00 — 1609 Morrison, 2 bedroom, heat inc.

$195.00 — 2202 Cook St. 1 bedroom duplex.

$165.00 — 918 Devonshire, 1 bedroom house.

$425.00 — 3123 Lynlark, 3 bedrooms, 2 baths, w/w carpets, fireplace.

$390.00 — 101B-229 Ontario St. 3 BDRM townhouse, WW carpet, carport and storage. 2 baths.

For further information call Brown Bros. Agencies at 385-8771.

$375.00. JAMES BAY. MODERN clean, 2 br. bungalow in convenient area Incl. some carpet, full basement, yard. Avail now.
$425.00 LANGFORD. Modern 2 br. view home with self-contained in-law suite. Incl. F.P. sundeck, garage, stove, fridge. Avail now.
$238.90. GLANFORD—CAREY. Small older 2 br. on fenced lot. Avail Feb. 1.
$335.00. METCHOSIN - across from Sangster School. 3 br on ⅓ acre lot. Avail. now.
$291.00. QUADRA-McKENZIE. Older 3 br. home with F.P. some carpet. On large lot, Avail. Feb. 1.
$335.00. QUADRA-FINLAYSON. Cosy 2 br. bungalow. Stove, fridge, washer. Franklin F.P. fenced yard. Avail. now.
$800.00. CENTRAL SAANICH. Secluded waterfront estate incl. 5 br., 3 bath home, tennis court, boathouse, gardener. Avail Jan. 1 to view call 652-5733.
PEMBERTON, HOLMES LTD.
1000 Government St. 384-8124

OAK BAY
$400 per month. 2 bedroom available mid-February. 1 year lease with option to renew. Carpeted, no appliances. Basement.

JAMES BAY TOWNHOUSE
$425 per month. Near new 3 bedroom. Available February 1. Stove, fridge, fireplace and fully carpeted.
JACK MEARS
OAK BAY REALTY LTD.
RENTAL DEPARTMENT
598-3321

OCEAN FRONT
2 bdrm. townhouse, 1½ baths, boat moorage next door, incl. fridge, stove, D. washer, vaccu-flo, cpts, drapes. Almost new home. Adult oriented. No pets. Roscoe Development Corp. 642-5254.

METCHOSIN — MODERN 3 bedroom home. Living and dining room with fireplace. Fridge, stove & drapes inc. $325. p/m. Lower — 1 bedroom suite, $195. p/m. Phone Audrey at 388-6161 (24 hrs). PAC-WEST INTERNATIONAL REAL ESTATE BROKERS INC.

TOWNHOUSES STYLISH — NEW
James Bay, 118 Michigan St. 2 and 3 bedroom, appliances, fireplaces, vaulted ceilings, skylights. From $395. Herb Smith 388-6275 (pager 880), or 385-2234.

TWO BEDROOM HOUSE, LIVing room, dining room, fireplace. Available March 1st. 598-8240 anytime.

3970 DOUGLAS. 1 BEDROOM house with basement, large yard. $235 plus utilities. Feb. 1. 383-1493.

3-4 BDRM HOME IN COUNTRY, 1 acre fenced with Barn. References required. $450 per mo. 479-7254.

CLEAN, OLDER 3 BEDROOM home, close to town and schools, $350 per month. 721-3069 or 477-0943.

TWO BEDROOMS MAIN, ONE down, $350, older home on Richmond. 386-9823.

ROCKLAND, TOTALLY RENOvated, 3 bedroom, diningroom, fireplaces, 598-2525, 652-3439.

IMMACULATE 2 BEDROOM, close in, 948 Inverness. Evenings, 385-5118.

2 BEDROOM, FIREPLACE, NO basement, large lot, 2514 Empire St. $350, plus utilities. 382-4030.

2 BEDROOM WITH FIREplace, central for schools, park, ocean, $400 monthly, 477-0968

SEARS AREA, 2 BEDROOM, fireplace, stove and fridge, $335. Phone 595-4483 after 5 pm.

TWO BEDROOM, YARD, WASHer dryer hookup, Feb 1, $265. 388-5674

3 BEDROOM HOUSE IN VIEW Royal, on Talcott Rd. off Helmcken, $375 per month, 479-5586.

$350, LARGE 3-4 BDRM, CHILdren welcome, pets ok, 386-1584.

3 BEDROOMS, APPLY 388-9643.

210 HOUSES TO RENT UNFURNISHED

MODERN 3 BEDROOM HOME, fridge, stove, fireplace, 1½ bathrooms, carport, sundeck, overlooking Golf Course, full basement, lavatory, 3 rooms suitable for bedrooms, 2190 Townsend rd, Sooke, B.C. $400 month. Available Feb 15. 642-4765

DELUXE TOWNHOUSE, $450 A month and up, brand new, 2 and 3 bedrooms, in country setting, heatilator fireplace, fridge, range, dishwasher, double carport etc. Contact 388-6113 or 382-4752.

PRIVATE BEACH AND lounge, shared with retired neighbours who value quiet and seclusion. 2 bdrm, LR, DR, kit., 1½ baths, FP, util. rm., $345. No pets. Roscoe Development Corp. 642-5254.

GORGE/TILLICUM
Cozy 2 bedroom house with wall to wall, fireplace, self defrost fridge, washer, dryer, huge private back yard, adjacent to new full facility Shopping Centre. 595-5376.

2-BEDROOM WATERFRONT cottage in Sooke. Fridge and stove, Franklin fireplace. Available February 1st or 15th. Children and pets welcome. $295 per month. 642-4798.

3981 SAANICH RD. 4 BEDROOM full basement, fireplace. Available immediately. $345. Please call BEN WEBB, 385-2481, Swinerton, Stewart Clark Ltd. before 10:30 a.m.

GLANFORD — 2 BR, part bsmt home. Fenced yard, fridge, stove. Available Feb. 1. $275/mo. Mr. Bracken 388-4271. J. H. Whittome & Co. Ltd.

ESQUIMALT. LARGE THREE bedroom, 1½ baths, exotic garden, close to schools, shopping. Occupancy February 1. $420 per month. Call 478-6875 evenings

REMODELLED 3 BEDROOM house for rent, carport, patio, Glanford/McKenzie location, $425 a month. Responsible people only. 652-1883.

GORDON HEAD, 1 BLOCK from beach, 3 bdrm, 1½ baths, stove, dishwasher, w/w carpets, fireplace, w/d hook up, avail Mar 1st. $350/mo. Call eve, 477-5917.

LARGE THREE BEDROOM bungalow, appliances, garage, garden, storage sheds, 1½ blocks from Beacon Sidney, $325 per month. 656-6237 after 6 pm.

AVAILABLE FEBRUARY 1ST, spotless 3 bedroom bungalow, fenced yard, workshop, ideal home for young family, $300 a month. 592-1437.

2-BEDROOM, BIG KITCHEN, fireplace, basement, freshly painted, backs onto park. Close to schools. Burnside area. $290. References. 479-7475.

FAIRFIELD WATERFRONT — 4-5 bedroom home near Gonzales Bay. $550.00 per month. Contact Michael Burr at david burr ltd. 384-9335.

FOR RENT 3 BEDROOM house, split level, fireplace, auto dishwasher, dead end street, Thetis Lake, $450 per month. 595-7726 after 5.

3120 QUAPPELLE ST.
Feb. 1, 3 bedrooms, basement, stove, fridge, carpets, $350. Call 658-8292 or 382-6208.

OR RENT OR SALE AT 425 Obed; Tillicum area, newly renovated 4 bedrooms. Immediate occupancy. 652-2701.

3 BEDROOM HOUSE WITH full basement in Gordon Head area, $425 per month, at Torquay near Kenmore, 386-2856.

VIEW ROYAL, 3 BEDROOM, 6 years old, double carport, ½ acre, no appliances, $495 month. Reference. 478-5469.

PLEASANT 3 BDR. HOME IN quiet surroundings on Millstream Rd. $375. Call Royal Trust, 388-4311.

3 BEDROOM OLDER HOME, Sooke area, large yard, fruit trees, heat paid for, $325 month, before 7pm 642-3490, after 7pm 478-3536.

SOOKE, 2 BEDROOM, FULL basement, thermo pane windows, seclusion, ½ mile to centre, $350. 642-5655.

2 BEDROOM, UNFURNISHED, stove and fridge, Fernwood area, $325 monthly, move in anytime. 478-1214 9 to 6.

2-BEDROOM HOUSE FOR rent, good living room, available February 1st. $280 per month. 435 Wilson Street. 477-0031.

QUIET, CLEAN, TWO BEDroom, waterfront home. View Royal. $350. Not suitable for children or pets. 479-6130

211 HOUSES TO RENT FURNISHED

LARGE COMFORTABLE house on North Pender Island, on the sea, offered rent-free, mid-May to mid-July, in return for caring for two dogs. Owner would pay heat and light. References required. Write Victoria Press, Box 22.

WATERFRONT HOME COMPLETELY FURNISHED
Near new, 5 yrs., 3 bdr. and large study, 2½ baths, 2600 sq. ft. 1½ acres-260' waterfrontage. Near U Vic, 6 month lease. $1,250 a month. 477-4439.

TOWNHOUSE-NEW
James Bay, 118 Michigan St, 2 bedroom, fully furnished, fireplace, vaulted ceiling, skylight $450. Herb Smith 388-6275 pager 880, or 385-6804.

BEAUTIFUL HOME, OCEAN view, available 11 weeks Jan. 25-April 13. Nominal rent for right people, non smokers, refrences required. 477-6017.

SMALL FURNISHED COTTAGE on Langford lake. Suitable for 1 person. Electric and water included. Pay for gas, $200 per month. No pets. 383-5477.

PARTIALLY FURNISHED small home, $275 per month. 479-3274.

212 HOUSES WANTED TO RENT

YOUNG LAWYER AND FAMily require 3 bedroom house or side duplex with fenced yard, washer/dryer hookup and fireplace for April 1st. Fairfield area preferred. 595-8624.

WANTED: 2-BEDROOM, close to town in residential area with yard and preferably fireplace. Reasonable rent. 388-4067, 382-9751.

VICTORIA BUSINESS MAN with family would like to lease or rent house in Cadboro Bay or East Saanich. Ph. 384-8721.

PROFESSIONAL COUPLE need house Fairfield, Oak Bay, reasonable. Cheryl 384-8041 days, 477-9279 evenings.

SELLING LARGE HOME PROfessional man and family want 3-4 bedroom home in Oak Bay. 592-3444.

MATURE COUPLE, REFERences, unfurnished house, Saanich, February 1st or March 1st, 388-6431 Bob Varaleau.

WANTED THREE BEDROOM house with dining room in Fairfield area, basement preferred. 384-6458 after 5.

HOUSE IN CENTRAL SAANICH, 2-3 bedrooms, fireplace and garage. Up to $400 a month, 383-2480

FAMILY WITH DOG REQUIRE 3 bedroom home in James Bay. Must have washer and dryer hookup. 385-1097.

WANTED 1 OR 2 BEDROOM home in secluded area close to town. 385-4645.

NEED HOUSE
In George Jay area, man with small family, abstainer, references, 382-0421.

COUPLE NEEDS TWO BEDroom house out of town, reasonable rent. 474-1037

WANTED TO LEASE OR RENT, 2-bedroom house on acreage, reasonable, 652-4320.

WANTED: SMALL COTTTAGE with fireplace, reasonable rent. 383-7718.

215 HALLS, WAREHOUSES STORES and OFFICES TO RENT

FOR LEASE
OFFICES—WAREHOUSES
RETAIL—COMMERCIAL

Retail. (Government) 5,000 feet. Only $2,000 monthly.

Warehouse (Government) 6,000 feet. Only $1,550 monthly. (Docking)

Office (Catherine) 3,600 feet. Only $1,000 monthly (Reduced).

Office (Quadra) 2,400 feet. Only $700 monthly (Offers).

JOHN ADDICOTT
388-4434 388-4434
WESTMONT REALTY (1977) LTD.

ABACUS
388-5365

OFFICE SPACE
Available Now
in
Market Square and Law Chambers Bldg
Call 388-5365

BROWN BROS. on LANSHARD

1006 FORT STREET

3000 SQUARE FEET PRIME OFFICE SPACE
Good parking, air-conditioned, excellent co-tenants.

829 Admirals Road, 2000 feet excellent terms.

For further information call Brown Bros. Agencies at 385-8771.

YOUR PLACE MANAGEMENT
1720 COOK ST. 388-7324

YOUR PLACE MANAGEMENT
Independent? New office located in executive-designed air-conditioned building with large exterior sign — attractive reception area, secretarial and photocopying services available.
Location — 1720 Cook Street
CALL 388-7324

FOR RENT
Industrial
Large Storage or Warehouse Space
Up to 130,000 Square feet, as low as $1.50 per Square Foot
LOCATED 3900 BLOCK QUADRA STREET
P.O. Box 1355, Victoria, B.C. Or Phone Tim, 382-8146

MEDICAL OFFICE
1105 Pandora Ave. 471 sq. ft. of partitioned Medical Office space located in the Medical Arts Building, immediate possession.

Downtown Offices
A choice of office space from 532 sq. ft. up to 2200 sq. ft. available to view in modern air-conditioned building opposite city parkade. Attractive low rates.

MORGUARD PROPERTIES
383-4168

Professional Office Space
Datatech Building
1095 McKenzie Ave, Victoria, BC
Excellent parking
Fully air conditioned
Located in urban area mainstream
Excellent accomodation for professional business operations
Areas available range from 500 sq. ft. to 11,000 sq. ft.
Financial arrangements tailored to individual situations
Direct enquiries etc. to Leigh Large or Don Burrows, 479-7117.

Prime Location
Warehouse Space
Up to 14,000 sq.ft.
Easy access to Blanshard and Douglas
INCLUDES OFFICE AREA, WASHROOMS, 2 LARGE DOORS, LARGE PARKING AREA, ETC. FOR FURTHER DETAILS, CALL MR. ANDERSON AT 382-2721.

920 HILLSIDE AVE.
OFFICES AVAILABLE
Rents include heat, lighting, air-conditioning, elevator and janitorial services. Ample parking. Rents range from $110 - $150 - $320 per month. For further information contact.
388-4434 WILF GEE 388-4434
WESTMONT REALTY (1977) LTD.

HILLSIDE & QUADRA OFFICE
$175.00 per month. Available immediately. Ground floor, walk-in. Approx. 250 sq. ft.
JACK MEARS OAK BAY REALTY LTD.
RENTAL DEPARTMENT
598-3321

CENTURY 21 WESTERN HOMES
1037 Cloverdale 386-3494

PRIME LOCATION

6800 sq. ft. ground floor. Excellent for street or foot traffic. Available imm.

400 Sq. Ft. suitable for retail trade or office — good parking, high traffic area. $350 per/M.

RETAIL SPACE AND PROFESsional office space now available in a new shopping center complex in the Comox Valley area.
-excellent location for business
-heavy traffic flow
-very realistic lease rates
For information call collect, 390-2241.

OFFICE SPACE
950 sq. ft. — $350. pm close to T & C shopping centre, ample parking contract.
388-4434 RICK KINNIS - 477-9394
WESTMONT REALTY (1977) LTD.

SMALL CONTROLLED STORage space for rent, $40 a month, Gorge Shopping Center Ltd. 388-5812.

215 HALLS, WAREHOUSES STORES and OFFICES TO RENT

REALSPAN PROPERTIES LTD.
846 BROUGHTON 388-6454

WE SPECIALIZE IN LEASING

"CEDAR HILL MALL"
Retail and office space.

"A.S. BAINS CENTRE"
Now leasing, immediate occupancy; near Town and Country Shopping Centre. Ample parking, high traffic area. Suitable for retail, warehouse or office.

"TOWN SQUARE"
Sidney — new retail mall of 16,000 sq. ft. presently under construction — Act fast on this one.

"MAYFAIR"
Ideal for warehouse or small business — 2,500 sq. ft. — $2.00 sq. ft.

HILLSIDE HOUSE"
Medical or Office opposite Hillside Shopping Centre — modern building — 600-800 sq. ft.

"NANAIMO"
New Industrial Park from 3500 to 14,000 sq. ft.

"DOWNTOWN"
Heritage Offices from 138 Sq. Ft.

For answers to leasing, buying and other questions call us:
388-6454

david burr LTD.

AIR CONDITIONED HERITAGE

Approx. 1930 square feet of renovated space right above the corner of Fort and Government Streets. Air conditioning, heat and many extras included with an attractive lease available. The location is great, the space is attractive and the terms flexible. Call

MICHAEL BURR
595-2165
GLENN FORTUNE
384-9335

DOWNTOWN COMMERCIAL

Approx. 5500 square feet of ground floor space just off Douglas downtown. Very reasonable terms with good lease allows you to design the space to suit your needs. As much space again upstairs.

MICHAEL BURR
595-2165 384-9335

SEASPRAY PROPERTIES LTD./REALTOR
1911 QUADRA 386-3124

OFFICES:
Hartwig Court 800 Sq. Ft.
1005 Broad 980 to 2200 Sq. Ft.
3960 Quadra 1010 Sq. Ft.
2614 Bridge 110 S.F. $80.

RETAIL/STOREFRONT
3400 Douglas 1690/2300 S.F.
Sidney 6000 Sq. Ft. Two street frontages with parking.
Stadacona Centre from 700 S.F.
Oak Bay Junction.

WAREHOUSE
2614 Bridge MINI to 4500 S.F. also workshop.
601 Boleskine 8200 S.F.
626 Esquimalt 1200 S.F. Buy or Lease.
R.D. LAW 386-3124

DOUGLAS ST.
2700 Sq. Ft. Office Space. $4.50 Sq. Ft.
CONTACT: J. S. Colwell
386-3124

A CHOICE OF DOWNTOWN OFFICES to rent at reasonable rates. APPLY PEMBERTON, HOLMES LTD. PROPERTY MANAGEMENT 384-8124, 1000 Government St.

SMALL WORKSHOP FOR rent, 997 sq. ft., two overhead doors, small office and overhead mezzanine for storage, $400 per month. #2-731 Pembroke Street, call John or Dave, 388-6755.

WAREHOUSE BAY #3 - 2825 Bridge St. Approximately 1300 sq. ft, overhead doors, 20 ft ceiling, $300 per month. Please call Mr. David Brown, 386-6308 between 10:30 am and 12 noon.

OFFICE SPACE
Approx. 1,000 sq. ft. of renovated space including private offices. Good parking, just a few blocks from town. Call 382-4218, evenings 598-7273.

SIDNEY PROFESSIONAL, 678 sq. ft. of office space, suits Medical, accountant, engineering, etc. #310 per mo. Heat, light incl. Call S.P.P. Ltd., 656-4000, 656-2427.

SMALL 2-ROOM SUITE (220 SQ. ft.) on Fort near Blanshard. Heated. $150 per month. For appointment to view, call David Scott, 385-3435.

LEASE FOR SALE, RETAIL space on Fort Street, renovated for use as sound studio, living quarters at rear. For details call J. Maxham 385-8535.

EXECUTIVE OFFICE WITH secretary's office ensuite for rent, (285 sq. ft.), suitable for insurance agent, realtor, accountant, etc. Call 595-1621.

2 ADJOINING OFFICES, TOTAL area 322 sq. ft. Heat and light supplied. Rent $160 per month. 485 Garbally Rd. Corner of Garbally and Bridge St. or 386-7755.

WAREHOUSE, OFFICE AND showroom for lease. ½ block off of Government Street on John St. To view 382-4813 or 382-1314.

UPSTAIRS STUDIO SPACE available immediately. $100 per month for 3 studios. Phone 384-2323 or 383-5710.

APPROXIMATELY 1200 square feet on Douglas St. at Discovery, $600 per month, 384-9865, 385-7751.

APPROXIMATELY 2000 square feet, second floor, 500 block Johnson St. over Bosuns Locker, $350 per month, 385-7751.

INDUSTRIAL ZONED OFFICE and warehouse, approx 1000 sq ft. Warehouse 1500 sq ft. 411 Hillside Ave, 385-2496 weekdays.

WAREHOUSE AND OFFICE space for rent, modern, good parking, reasonable rent. 383-7141 days.

FOOD MANUFACTURER COMpany facilities available for self starter (eg. Pizza takeout etc.) Victoria Press Box 23.

GOVERNMENT STREET, REtail location, 575 sq. ft. with harbour view. For more information, 388-5162.

215 HALLS, WAREHOUSES STORES and OFFICES TO RENT

OFFICE/RETAIL
Ground floor, 800 sq.ft. to 2200 sq.ft. prime high traffic area. 3534 Quadra Street, lots of parking, $6 per sq.ft. call Oracle Property Management Ltd., 388-7813

WANTED
App. 4000 sq. ft. of shop space with adequate parking facilities. Suitable for truck engine repair. Radius of 6 miles City of Victoria. Call Days 383-9831, evenings 595-8985.

FOR RENT NEW 11,000 SQ. FT. supermarket on Salt Spring Island, air conditioned with air cooled meat department, loading ramps, 172 parking spaces facing main highway. Reasonable rent. For further details please phone 537-2394 before 10 pm.

SMALL BUSINESSMEN, CONtractors and agents. Need an office but find you're not there enough to justify it? Now you can have your own new office with a full time secretary-receptionist for less than $300 per month. Call 388-6275, Pager 997.

CLASSIC AIR CONDITIONED waterfront location will soon be available in one of Victoria's finest buildings. Hartwig Court has office space coming available at some of the most reasonable rates in the city. For information 388-9181.

DOWNTOWN
Close to Eaton's and handy to the parkades, 766 sq. ft. of heated, divided office space, $280 per month.
Royal Trust
388-4311

PRIME OFFICE SPACE CENtrally located, 1300-1900 sq. ft., 2 large, 3 small, private offices, large reception area, generous rates includes heat, electricity and janitor service. Call Royal Trust, 388-4311.

DOWNTOWN
Office space available $5.50 sq. ft.
CENTRAL BUILDING
620 View St
Phone 383-1613; or 592-1789 after 6

Office - Retail
Up to 3,000 sq.ft. all ground level, high traffic area, lots free parking. Call Mr. Anderson at 382-2721.

RETAIL OR OFFICE
Ground floor commercial space in a busy Esquimalt shopping square. Approx. 1200 sq. ft. Please call 388-5543. Concord

PRIME RETAIL SPACE IN Gorge area, 1000 sq.ft. excellent store frontage, phone 388-5812.

5000 SQ.FT. FENCED IN LOT, for lease or rent, 482 Cecelia St.

233 MORTGAGE LOANS AND INSURANCE

MONEY PROBLEMS?
Mortgage money immediately available, difficult situations are our specialty. If you have had credit problems or have been turned down elsewhere, try us. No red tape, interviews in the privacy of your own home. 24 hour Okay-Any amount. Any reason.
388-7891 or 479-1475
DEREK GREEN
RAE INVESTMENTS LTD

MORTGAGE NEEDS
Low Cost Residential and Commercial mortgage financing available. If you have tried to obtain a conventional mortgage and were turned down due to credit problems, or not-enough equity in your property we may be able to help.
Courtesy to fellow brokers
CALL
CLIFF JOHNSON
382-8215
First Victoria Financial Corp.

1st AND 2nd MORTGAGE LOANS
SOOKE — GULF ISLANDS
SHAWNIGAN — DUNCAN
UP-ISLAND — MAINLAND
We specialize in Land and Land Development Mortgages
Existing Mortgages Bought
Call Mr. Douglas Hawkes
384-7128 (after hours 477-9544)
DOUGLAS HAWKES LTD.
990 BLANSHARD ST.

SAEC

$8,000 investment funds needed for a local second mortgage paying 17.5% per annum. $116 per month, 1 year term. This mortgage is an inter-alia mortgage covering 3 townhouses in James Bay. Client has perfect payment history. Call Wayne Strandlund at SAEC (24 hrs.) 382-9255.

SAEC

$3,100 investment funds needed for a local second mortgage paying 18% compounded monthly. $50 per month on a 6 month term. Call Wayne Strandlund at SAEC (24 hrs.) 382-9255.

MONEY $$$$ MONEY
For mortgages . . . Quick, courteous, confidential Service. Call Don MacGillivray.
Glengarry Rlty. 479-7138

Funds available immediately for 1st and 2nd mortgages. Contact:
david burr ltd.
655 FORT ST. 384-9335

234 MORTGAGES FOR SALE

SAEC

SECOND MORTGAGE FOR SALE
$10,000 SECOND paying 18% compounded monthly, $150 per month, due Jan. 1, 1980 on appraised value of $55,000. First mortgage is $32,000. Three months payment in advance, so advance $9,550 for the $10,000 mortgage. For information call Wayne Strandlund at SAEC (24 hrs.) 382-9255.

SAEC

FIRST MORTGAGE FOR SALE: $80,000 FIRST paying 18% compounded monthly. $1,200 per month, due Jan. 1, 1980 on a purchase price of $115,000. Six months payment in advance, so advance $72,800 for the $80,000 mortgage. For information call Wayne Strandlund at SAEC (24 hrs.) 382-9255.

MORTGAGE PAYMENT SCHEDULES
If you need a mortgage schedule, we can offer quick, confidential service.
Glengarry Realty & Investment Corporation
Real Estate — Mortgages
479-7138

234 MORTGAGES FOR SALE

WE PAY CASH FOR MORTgages and agreements. If you have a mortgage or an agreement for which you are collecting payments but would like to sell your equity for cash, please phone Mr. Eric Charman, 385-9765. CHARMAN PACIFIC REALTY LTD., 608 Broughton Street (across from Eaton's Parkade).

12%, 1-YR. TERM. 1ST MORTgage at less than 50% of value of security. Interest paid monthly by post-dated cheques. $10,000 to $50,000 (any amount above $10,000 in multiples of $1,000). Please call Mr. Douglas Hawkes at Douglas Hawkes Ltd., 990 Blanshard St., 384-7128 (after hours 477-9544).

WHY NOT EARN 16% MORTGAGES AVAILABLE

Glengarry Rtly. 479-7138

235 WANTED TO BORROW

FIRST AND SECOND MORTGAGE LOANS REQUIRED

For complete sub-divisions. Floating interest rates with prime rate used as a base. Minimum 15% on firsts and 17% on seconds with interests payments monthly. Amounts accepted from $5,000. For further information call D. Barrie Hamilton 478-9581 or 382-0369.

WATERMAN & ASSOCIATES REALTY LTD.
923 GOLDSTREAM AVE 478-9581

240 BUSINESS OPPORTUNITIES

REALSPAN PROPERTIES LTD.
846 BROUGHTON 388-6454

"MENS HAIRSTYLING SALON"

Fully equipped, nicely decorated, downtown location & a good lease makes this an excellent investment for the owner-operator. Unlimited scope for increased turnover. Only $19,900.00.

"CONVENIENCE STORE"

This established store is showing a volume of over $500,000.00 per year. Easily managed on a 5 day week basis, showing excellent returns. Property provides spacious, well decorated, 2 bedrm living quarters. Business; equipment, & property $490,000.00.

"MANUFACTURING BUSINESS"

Well established, fabric orientated business with an efficient staff. It could be run on a part-time basis or expanded. Located downtown with a good lease. Equipment, improvements, inventory, & goodwill: $67,500.00.

For details on these & other ventures call:
STAN POLLARD
388-6454 384-6013

Cedric Steele Realty Ltd.
388-6258

FORT ST.

Office space from 600-800 sq. ft. to lease from $5.70 per sq. ft. all inclusive in lovely building.
DAVID BILLINGHAM
388-6258 598-6029

HEALTH SPA!

Completely outfitted Spa with Swimming Pool. Sauna and whirlpool. On Vancouver Island. Building is also for sale. Phone PTER BEVAN 388-6258 for further details.

HOME AND PRESCHOOL

Spacious two bedroom house with sundeck. Fully equiped and lisenced preschool in basement with current enrollment at 80 children in 4 classes plus large waiting list. School offers good salary and pays for half the mortgage and utilities. Available September 1st, 1979. 478-2052, between 6 and 9 pm.

CHANCE OF A LIFETIME. BEcome part owner and operator of long established quality fast-food outlet on major Victoria B.C. thoroughfare. Bonus plan for increased earnings: Comfortable 3-4 bedroom living accommodation available on adjacent property. Requires some investment. Reply, indicating experience, etc. Victoria Press, Box 874.

PRIVATE SECURITY COMpany for sale in the Campbell River area. Well-established with a good return for your investment. Owner offers this profitable business at a reasonable price for a quick CASH sale. Phone 748-2323 or write PO Box 7, Duncan, BC, V9L3X1, only serious buyers please!

MAKE AN OFFER

Thriving tractor business for sale, assets and equipment at depreciated value over $60,000. All equipment in good working order. Vender must sell. David Hoole, 478-4694. Century 21, Suburban Realty 1978 Ltd. 478-8316.

SMALL MOTEL

Attractive, well built, well cared for 9 unit Motel showing high gross. Greater Victoria area. Good terms or cash.
KEN WALTERS 385-2481
Swinerton, Stewart Clark Ltd.
REALTY WORLD

WANTED: DISTRIBUTORS for Vancouver Island, brand new product. A great product for someone already calling on retail stores. Some investment required. Write Ambassador International Marketing Inc., 205-1125 West 10th, Vancouver, B.C. V6H 1J2.

LICENCED RESTAURANT

Attractive fully equipped quality restaurant, seats 100. Central Vancouver Island Highway location. Situated on 7/8 acre commercial property, zoned for Marina, Motel, etc. Tremendous potential. Will sell business only or complete package. 112-752-3146.

EXCELLENT LEASEHOLD LOcation at 880 Fort St. Has been optical business, could continue profitably as same or? For appointment to view call
DAVID SCOTT 385-3435
P. R. BROWN & SONS

BEAUTY SALON FOR SALE, IN Parksville. Fantastic opportunity for right party. Exclusive clientele. Modern. One of the nicest shops on the island. For information call the owner 248-5911.

RARE OPPORTUNITY

Rapidly growing and successful stove manufacturing business with patented exceptionally useful and attractive products. Requires $50,000. 477-6164

RUN OUT OF MONEY BEFORE you run out of month? Excellent part time or full time business opportunity. We show you how. Phone 382-9808 for appointment. No information over the phone.

GROCERY STORE WITH DEluxe living quarters in high traffic area of Nanaimo. Lease or for sale. Full price $169,000. Telephone Nanaimo 758-7245 or 758-9509.

PROFESSIONAL CHEF DEsires working relationship with local restauranteur. Salary or percentage. Will consider small investment. 385-6592 after 5pm

240 BUSINESS OPPORTUNITIES

DATING AGENCY

Progressive Vancouver Dating Agency has Franchise for sale. Exclusive franchise area includes Greater Victoria and all of Vancouver Island. We provide aggressive advertising support in the major newspapers plus substantial television coverage on Channel 12. Please call Franchise Director in Vancouver at 684-2058 or 684-1790.

3 BAY GARAGE Service Station Saan. Peninsula

Excellent opportunity for mechanic or experienced business person. Muffler specialty shop, electrical and general automotive. A well-equipped shop plus 4 bedrm. apartment above. Owner retiring reason for sale. Land, building, equipment and business offered at $180,000. exclusively with:
DAVID SOUTHALL
477-7291 (Bus.) 652-1201 (Res.)
D. F. H. REAL ESTATE LTD.

CITY GROCERY STORE $89,900

Long established grocery business Hillside area, also has 3-bedroom suite (self-contained). Large commercial zoned property. Last year's nett was $18,000 plus free living. Price includes business, property, equipment and goodwill. Very easy financing on this one. Stock app. $8,000 extra. No details over phone. Call to make an appointment.
Residence Sam Kahlon Office
386-2015 477-1841
Block Bros. Realty Ltd.

CLASS A HOTEL

On 1.4 Acres ocean front, river front in Jordan River, B.C. Approx. 39 miles from Victoria. Recently renovated. Beer and hard liquor, cafe, restaurant. Only outlet in town. 13 rooms booked for 7 months annually (Room and Board). Excellent potential for expansion. Good profit now. Vendor will caryy approx. $250,000 at 9%. Full price $395,000.
598-5144 Ralph Keller 388-4076
T. L. Mann & Associates Ltd.

DOWNTOWN HOTEL

84 rooms, lounge, beverage room, coffee shop PLUS shops, etc. 5 storeys PLUS basement. Extra lot (Parking) can be built on. For more information call:
PETER PRIMGAARD 656-6625
Seaspray Properties Ltd.
386-3124

EUROPEAN DELI

In the heart of Victoria ½ blk. off Douglas. Showing excellent revenue and lease. Information to qualified purchaser.

THE ZIEGLERS
384-8075-Pgr. 310
Seaspray Properties Ltd. 595-3151

RESTAURANT

Key downtown location. Almost 3,000 feet space. Longterm lease possible.
JOHN ADDICOTT
388-4434 388-4434
WESTMONT REALTY

THRIVING BUSINESS

With great and unlimited future potentials. In-town location. Expected groos-sales for 1979 fiscal year in excess of $200,000. Vendor has to sell because of health reasons. Asking price of $54,900. MLS 37364.
FRED LERCH 477-5120
CANADA TRUST 595-5131

VARIETY STORE FOR SALE IN choice location. Turnover, $80,000 year. Can be improved. Owner retiring, Full price $59,000. Apply to Victoria Press Box 24

JEWELER WATCHMAKER, mid Island, new store, ideal for watchmaker and assistant. Stock being depleated, all new, good lease. Victoria Press Box 837.

ESTABLISHED PORTRAIT and commercial photography studio in Market Square, fully equipped for $26,000, phone 384-5323 or 388-7485.

RECEIVE A GAURANTEED 15% return when you invest in my thriving business. Write Victoria Press Box 858.

TWO FRANCHISES NOW available in Comox Valley area. For information call collect, 390-2241.

SPRING CREST DRAPERY franchise for sale. Victoria Press Box 7.

WELL ESTABLISHED SEA FOOD AND POULTRY SHOP

-Easy man-wife operation
-No experience necessary, owners will train.
-No processing, clean work
-In Victoria's largest shopping complex.
-This is a genuine opportunity.
-Price, $63,000, Offers.
477-1995 Mrs. Feldman 595-2213

241 BUSINESS OPPORTUNITIES WANTED

WANTING TO CREW ON SALmon troller, this season, with the opportunity of purchasing half or whole interest in boat after season. Victoria Press, Box 14.

244 REVENUE PROPERTY

DUPLEX

JAMES BAY — GOOD RENTAL PROPERTY TOWNHOUSE ZONED LOT 55'x100' HERITAGE DESIGNATION IF DESIRED. VACANT. 1 BLOCK FROM OCEAN. ASKING $59,500. For complete details, call
JIM PARK or
MILDRED STAPELLS
384-8075 pgr. 493 or 506
PEMBERTON HOLMES LTD.
1000 Government St. 384-8124

7 SUITES ROCKLAND AVE.

Not a conversion but a clean-cut 20-yr.-old stucco blk. 100% occupied. Hot water heat, oak flrs., spacious 2-bedrm. suite for owner-operator. No trades. JIM RANSON, 479-5910, Westgate Rlty., 388-9941.

Fairfield $85,500

Stately revenue property situated on a 60'x135' R-3-2 Lot on Southgate, close to Cook and Park. Comprises 7 fully furnished rms., 2 self-contained suites, private rear garden. Top shape inside and out. EXCL.
ED JUPP 386-7884
Swinerton Stewart Clark Ltd.

SIDE-BY-SIDE DUPLEX

In cul-de-sac of new homes in quiet treed area. Only 4 years old. Has 3 BRs, 1½ baths each side. Presently rents for $650 p.m. Call now to view with
HAZEL CAMPBELL 721-5218 or
Royal Trust 384-8001

4 SUITES (FFLD.)	$110,000
6 suites (Esq.)	$140,000
3-br home with 12 lots	$120,000
47,000 sq. ft. ind. prop.	$189,000

25,500 sq. ft. com. prop. revenue producing. Ideal Esq. location.
477-8096 John A. John 388-7557
Capital City Realty

REVENUE PROPERTY
3 Suites, self-contained older home. Good holding property for future apt. site. $57,500. To view call
Margaret Wilson
388-7557 388-6275 #376
Capital City Realty Ltd.

244 REVENUE PROPERTY

Cedric Steele Realty Ltd.
388-6258

5 SUITES CITY

5 self-contained suites in well maintained building close to town. 2-2 Bdr, 2-1 Bdr and bachelor. Large R 3-2 lot, 4 carports and nets $8,000. Asking $82,000 Try $12,000 down.

DUPLEX — ATHLETIC PARK $63,900

Totally renovated up and down duplex. All new wiring, plumbing, heating, drywall, carpets etc. Nice 2-bdr owners suite down. 1-bdr suite up. Heat and hydro separately metered.

DUPLEX — BEACON HILL PARK $76,000

This renovated duplex in an excellent location has back to back 1 bdr suite on good holding property just one block from the park in South Fairfield. Separate utilities. Call
DAVID BILLINGHAM
388-6258 598-6029

REVENUE PROPERTIES

DUPLEX 1332-1334 Merritt. Price 62,500, down payment $10,000. Gross inc. $585 P.M.

5 SUITE APT. Price $99,500. Down payment $46,500. Gross inc. $12,272.16.

6 SUITE APT. Price $107,000. Down payment $37,000, Gross income $14,520.

4 PLEX. Price $125,000. Down payment $49,500. Gross income as of May 1, 1979, $12,816. Tenants pay all utilities.

24 SUITES MODERN FURNISHED APT. Price $440,000. Down payment $147,600. Gross Income $69,360.

TRADES Up or down considered (Land, residential or revenue). Suitable business trades will be considered. For details cal
GERRY FINNIGAN
388-6258 383-4739

the Permanent For Sale
3647 SHELBOURNE 477-0141

21 SUITES $320,000

Only 4 years old situated in Victoria within ½ mile circle. Easy care, easily run unit. Serious principals only please.
BRUCE BATEMAN
477-0141 384-2827
THE PERMANENT

NOW ONLY $45,000

The vendors want an IMMEDIATE sale on this well-priced 5-ste. apartment block situated at 604 Wilson St. The income is approx. $7380 per year with expenses of approx. $2550 per year. Five stoves and five fridges are included. The suites are electric heat so tenants pay their own heating bill. All offers will be considered. MLS. For more details call me now.
KEN HIGHTON
477-7291 (Bus.) 385-9235 (Res.)
D.F.H. REAL ESTATE LTD.

BB BROWN BROS. on LANSHARD

"People Helping People"

Sat., 2-4 p.m. 1069 Elliston Pl.

Spacious, modern 3 bedrms and fireplace each side. Quiet, high Quadra location. Basements offer in-law suites. Asking only $110,000. Call:
DON MESSAGE 477-3715
or 385-8771 (anytime)

NEW APARTMENT 10% CCA

Large mortgage at low rate. 20-year term, 30-year amort. 39 rental units. NOT ARP. 5700 sq. ft. commercial. Price: $1,690,000.

DUNSMUIR
Properties Ltd.
388-7868

DUPLEX EXCELLENT NEIGHBORHOOD $79,900

Side-by-side, 10 years old, very well built. Good-sized lot, backing onto park. Seprate, double garage. Close to town on a very nice street. ML 37286. PAT PARKER, ALLAN TRELFORD, 388-6275, Pgr. 2519 or 2527, 386-3494.
CENTURY 21 Western Homes
1037 Cloverdale Ave.
386-3494 (24 hrs.)

APARTMENT BLOCK 12 SUITES

New Exclusive listing, get started for the new & fight inflation. 6 two bedroom & 6 two bedroom and 6 one bedroom. Only 6 yrs. old. Financial Statement available. FULL PRICE $255,000. Call HAROLD WARE CASTLE PROPERTIES. Office 386-6164 res. 385-1580.

TRADES

Land developer will consider trades for homes or revenue properties for lots and acreages. Call Lorraine Hett 478-2430 for details.

WATERMAN & ASSOCIATES REALTY LTD.
923 GOLDSTREAM AVE 478-9581

2 DUPLEXES

FAIRFIELD — Up and down, 2 bdrm. suite on the main and 1 bdrm. suite up easy to rent and low maintenance yard. $61,200.
JUBILEE — Up and down — 2 bdrm. suite on the main nd 1 bdrm. suite up but both re very lge. suites. In excellent condition. AND easy to rent. On R3 ZONED LOT. $57,900.
386-3231 Bob Hahn 595-1642
Block Bros. Realty Ltd.

FAIRFIELD REVENUE

Seven suite conversion in a quiet area close to the park, buses, shops and water. Gross revenue over $12,000. See it today at only $97,500. MLS.
DALE BRIGGS
385-7721 592-3978
GARDNER REALTY LTD.

$325,000.00

Twenty-two suites. Flexible financing. Trades welcomed. Gross over $46,000. Call
JOHN ADDICOTT
388-4434 388-4434
WESTMONT REALTY

9 SUITES, $129,000. NO VACANcies. Gross $16,000. Owner 477-5796.

244 REVENUE PROPERTY

DUPLEX $54,900

Attractive, bright and well-kept 2-bedroom plus full basement main floor suite. Full self-contained, separate entrances, 1 bedroom up. Close to town and bus route. Exterior needs some redecoration. Priced for quick sale. Ideal "live-in and rent one half situation".
385-7721 KENT MacLEOD 595-4273
GARDNER REALTY LTD.

A LITTLE BITE

An OAK BAY FISH AND CHIP SHOP located on a busy throughway and serving one of Victoria's favorite foods. Excellent fare, and with an apartment included in the lease this is ideal for a couple.

MICHAEL BURR
595-2165
david burr ltd. 384-9335

ROCKLAND 6 SUITE APT.

Not a Conversion

1009 Burdett Ave. $105,000

Call Loretta Hogarth 592-3537 or 592-2407
MARGETTS & GOWER
OAK BAY PROPERTIES LTD.

JUBILEE

1. Rooming house on 8,000 sq. ft. holding property. Good revenue. $69,900. 1 blk from hospital.
2. Residence 2 bdrm up, 2 down. Rental $325/month. Full basement. $46,500.
3. Rooming house on 10,000 sq. ft. holding property. Good potential. $75,900. 1 blk from hospital.

598-5144 Ralph Keller 388-4076
T. L. Mann & Associates Ltd.

1379-1381 Hillside DUPLEX SIDE by SIDE

4½ Rooms each side, Full basements and drive in garages. Owner anxious for sale so try your offers. MLS 36621. FULL PRICE $89,000.00. CALL HAROLD WARE. CASTLE PROPERTIES LTD. office 386-6164 or res. 385-1580.

26 SUITE SEAVIEW APARTMENT

7-yr.-old quality bldg., recently repainted, balconies, intercom, sauna, hospitality room, elevator, no vacancy loss over 6-year period, good investment. $494,000.
Also available, 34 suites, 6 stes. with 2 stores.
C. WARREN 384-9798
Island Homes Ltd. 386-7545

UP DOWN DUPLEX, $69,900, gross income $9,600. 5-Suite Apt., $58,900, gross income $9,120. SXS Duplex, approx. 20 yr. old, $75,500, gross income $7,200.
Alex or Anita Tait
388-7557 477-8522
Capital City Realty

CHARACTER, FIVE SUITES $99,500

Handy Fairfield/Cook location. Spotlessly clean. Excellent Revenue.
388-7557 Ben Greig 598-3105
Capital City Realty Ltd.

REDUCED $12,000! MUST BE Sold! Modern SxS, 2 bedroom, full bsmt duplex. 3 carports. Near Cedar Hill Golf Course. Approx $60,000 1st mtge to be assumed. In-law possibilities.
$77,750 BY OWNER 478-1950

FAIRFIELD

6 suite character house, conveniently located, excellent condition. Always full. 10¾ return. Priced right at $95,000. 382-0041.

PRIVATE INVESTOR WISHES to purchase 8-10 unit apartment or conversion. Fairfield Rockland area. No agents please. Phone 383-2117.

TRIPLEX

Conversion, nice building, good location $65,000. Write Victoria Press Box 26.

245 REVENUE PROPERTIES WANTED

SMALL REVENUE CITY PROPerty, realistically priced. No Agents please. 382-1832.

247 COMMERCIAL OR INDUSTRIAL PROPERTIES

Cedric Steele Realty Ltd.
388-6258

FORT ST. OFFICE BUILDING $225,000

Well located building with 7 office rentals. excellent condition and good return. Try $45,000 down or trade for a 15 suite block.
DAVID BILLINGHAM
388-6258 598-6029

ZONED S.I. 840 CORMORANT LIMITED SERVICE DISTRICT

Permits many commercial uses. Existing house suitable for conversion to office or?? Priced right, $43,000, assume 1st of $20,000. Currently rented for $275 per mo. Excellent holding or develop for your own use. For details call
GERRY FINNIGAN
388-6258 383-4739

malahat realty ltd.
P.O. Box 40,
Mill Bay, B.C.
743-5525

Valuable Heavy Industrial Property

Over 2 acres, suited to manufacturing, warehousing, etc., in established industry-related area between Duncan and Nanaimo, on a business-frontage road with access to Trans Canada Highway with municipal water. Vendor will assist with financing to qualified party. $140,000.

Crofton Area Business

Good family business, grocery store, gas sales, auto repairs, living accommodations, post office presently operating and included if approved by authorities. Excellent potential for expansion and realistically priced at $95,000. For details on above properties, call:
Lisa Madigan, 746-6990
Tom Burdge, 743-9398

Cedric Steele Realty Ltd.
388-6258

DUPLEX

I am in desperate need of Duplexes for a number of clients in the Fairfield and James Bay areas, If you are thinking of selling such a property call me at 388-6258. JOHN WEST.

DOWNTOWN LOT, REDUCED $15,000 from appraisal. Approximately 10,000 sf. Financing considered, 382-6881.

3930-3932 Douglas St.
$127,500, owner, 477-0303.

247 COMMERCIAL OR INDUSTRIAL PROPERTIES

MUST SELL!! $69,900

10,030 sq. ft. M-1 zoned property in Langford. Main street and two rentable homes. ML 37493.

PRESENT ALL OFFERS!!
ROD FINCH
385-3140
Seaspray Properties Ltd.

SALE OR TRADE

Commercial building on Quadra. Busy intersection. Two docks. Three phase. Four toilets. 7200 sq.ft. Only $250,000.
JOHN ADDICOTT
388-4434 388-4434
WESTMONT REALTY (1977) LTD.

SIDNEY COMMERCIAL

7,230 sq. ft., commercially zoned lot, just 100 feet from town centre. 1414 sq. ft. house, newly remodeled inside, suitable as shop, plus 2 bdrm. apt. Seperate 2460 sq. ft. workshop — storage building, with oil furnace. MLS. $85,000.
656-3924 MAJOR LACE 656-2438
MONTREAL TRUST

SIDNEY INDUSTRIAL

Almost 4 ac. level, cleared land, zoned light industrial. Water, Sewers, Power, Highway frontage. Can be Subdivided. Owner will Finance! MLS ASKING Only $1.67 /sq. ft. Total $280,000.
656-4000 K. DROST 656-2427
SAANICH PENINSULA PROPERTIES LTD. SIDNEY

COMMERCIAL (C-1)

Valuable corner site, excellent exposure. 12,000 sq. ft. of land. Modernized building with 1530 sq. ft. paved parking. View Royal — close proximity of new hospital. Asking $155,000. For more details call Don Oakes, 478-4334; Shirley Wilde, 478-2459. B.C. Land, 478-5588.

Douglas St. Frontage

Located near the Bay, 120'x120' with 7200 sq. ft. of buildings. C-A-4 zoning. Prime location. Call for complete details.
CLIFF HALAYKO
477-7291 384-8075 (Pgr. 480)
D.F.H. REAL ESTATE LTD.

VALUABLE LIGHT INDUSTRIAL

Approx. 21,600 sq. ft., level corner lot. Mills Road and MacDonald Park Road. Easy access from Pat Bay Hwy. Invest now while price reasonable. $64,800.
GLORIA MCCLEAVE
478-5561 478-2985
656-5584 BILL MOSHER 652-2868
BLOCK BROS. REALTY LTD.

COOK-FAIRFIELD REVENUE

Character home, converted to 6-suiter, showing good income from rents. Asking $105,000, adjacent properties also for sale, zoned commercial and mult. LARRY LINEHAM 595-0134 or National Trust 595-2121.

DOWNTOWN CORE

Close to post office. Retail store, 2400 sq. ft., 900 sq. ft. of high basement. Plus 2 BR suite up. Further information
ARNOLD MARR
388-4434 477-6233
WESTMONT REALTY (1977) LTD.

21 UNIT MOTEL

Showing excellent return for investment of approximately $100,000.00 down payment. 2 bdrm. apartment for the owner, operator. For further details call:
CHESS HAYS 721-3727 or
Royal Trust 384-8001

INVESTMENT, NEW NANAIMO warehouse, triple net income of $15,750 per year, triple A tenant, 10% first mortgage of $100,000. Asking $160,000 call Dick Belcher at 753-0244 or 758-2069 evenings.

FOR RENT COMMERCIAL, 1200 sq.ft. ground floor, parking, suitable for retail or light industry, Kings Road off Douglas, Phone for information, 386-8396

SPELL

IT

OUT

When you

have something

to sell, the easiest

way to find

a buyer is to

spell it out

in print!

You do that

by placing a

low-cost

Classified Ad

in the newspaper,

telling our

readers what

you have to sell.

We'll help you!

Give us a call

today.

at 386-2121.

250 HOUSES FOR SALE

BLOCK BB BROS.

SOUTH OAK BAY SUPERB SEA VIEWS OPEN HOUSE FRIDAY 1:30-3:30

40 KING GEORGE TERRACE. This 1964 2 storey, contemporary residence is currently used as a 3-bedroom home PLUS an optional 1-bedroom suite. However, it readily reverts to its original single family, 4 br., 3 bath status. Open beam and cedar decor. Excellent condition. Secluded viewing deck affords breathtaking views of SEA and OLYMPICS. Offers invited on $129,000. MLS.
Bill Remple Office Ted Walford
658-5794 477-1841 658-5794

OPEN HOUSE SATURDAY 1-4 4467 FAIRMONT PLC.

Lovely, spacious, immaculate throughout 3-bedroom family home with a large and professionally finished in-law suite on ground level. Lovely plush carpeting, feature wall panelling in living and dining rooms. 1315 sq. ft. on the main floor with 3 bedrooms and 2 4-pce. baths. Suite has large bedroom, living room with fireplace, large bright kitchen with separate dining area, 4-pce. bath. Nice location 1 block to Mount Doug. Park. $79,800.
Office Dave Vogelgesang
477-1841 Pgr. 760 388-5464

OPEN HOUSE SUNDAY 1-4 1071 COLVILLE

Lovely modernized and updated 2-bedroom full basement bungalow on a pretty garden lot with separate garage and fully fenced yard. All new kitchen with Citation Cabinets, new carpets, new 4-pce. bath. Thermopane windows throughout—with guarantees. Heating costs approximately $23/month. Very clean, cozy and comfortable. $45,500.
Office Dave Vogelgesang
477-1841 Pgr. 760 388-5464

RACQUET CLUB SPLIT LEVEL 1829 LAVAL OPEN HOUSE 2-4

A well-appointed and roomy 3-bedroom split-level home. Spacious brick entrance. Large family room. 2 bathrooms. Hardwood floor, good privacy in back garden. Close to Racquet Club. $65,500.
598-1420 Ted Walford 477-1841

3 BEDROOM ¼ ACRE

This 3-bedroom split level home is located on a ¼ acre lot in the Maryland subdivision near Sidney. Very well built with sparkling hardwood floors, plastered walls and in immaculate condition. Large living room with brick fireplace, L shaped dining room, family kitchen. Room in the half basement for further development. Asking $56,900.
Ernie Charles Office
592-0046 477-1841
Buzz Mainprize 658-8268

ROCKLAND TUDOR MODERN EXECUTIVE

Sweeping views over Government House grounds to sea and mountains. Tremendous and large 5-bedroom plus a den, entertainment style executive home in a lovely private setting. Elegant living and dining rooms with wide open, relaxed attitude. 1 5-pce. and 2 4-pce. baths. Lovely cedar sauna. Ground level tudor lounge with wet bar, fireplace, high beamed ceiling. Magnificent and immaculate throughout. $143,900.
Dave Vogelgesang
477-1841 Pgr. 760 388-5464

BRENTWOOD BAY MAJESTIC AND SPACIOUS

Lovely large 4-bedroom family home very close to schools and shops in Brentwood. Quiet cul-de-sac of distinctive homes. 1340 sq. ft. and 2 2-pce. baths. Bedrooms are all oversized. Home is 4 yrs. old, kept in an as-new condition. Garden lot is large and extremely productive. Offered for quick sale at $65,900.
Office Dave Vogelgesang
477-1841 Pgr. 760 388-5464

PRICE REDUCTION LOVELY LOCATION

Excellent and spotless 2 level, 3-bedroom townhome with lovely views both front and back. Tremendous retirement neighborhood with trees, peace and quiet. Superior construction; professionally landscaped grounds, very low assessment. Lovely sunken patio at back. Quality wall to wall carpets, built-in dishwasher, 1½ baths, surplus of storage space. 2 yrs. old. Extremely pleasant and warm. Sacrifice price. $48,900.
Office Dave Vogelgesang
477-1841 Pgr. 760 388-5464

SOUTH FOUL BAY GONZALES

Situated on a quarter of an acre garden, a delightful 2-bedroom home, with living room with fireplace, a few stairs up to a spacious hallway and the 2 spacious bedrooms. 2 bathrooms, and "country" kitchen. The garden is private and high affording good open views. Offered at $69,500.
Residence Ted Walford Office
598-1420 477-1841

UNIVERSITY RACQUET CLUB 4 BEDROOMS PRIVATE PATIO

On a quiet cul-de-sac of exclusive homes close to the University, an exceptionally spacious split-level home on a fully fanced garden with enclosed summer patio. 3 bedrooms upstairs, 4th on ground-cum-study, and a spacious kitchen with breakfast room. 2 bathrooms. Living room with fireplace, dining room. Double carport. $107,000. EXCLUSIVE.
598-1420 Ted Walford 477-1841

OAK BAY 3-5 BEDROOMS 200—70' GARDEN

A spacious and versatile family home close to University, with 3 to 5 bedrooms, a 27' recreation room, dining room, living room and 3 bathrooms. A beautiful treed and sunny 200x70 garden, on a quiet avenue of exclusive homes. Excellent parking for a boat and trailer. $128,000.
598-1420 Ted Walfords 477-1841

HIGH ROCKLAND SWEEPING VIEWS QUARTER ACRE GARDEN

Situated high on a "country" road in Rockland, a 2-storey, 3-bedroom residence set on a beautifully terraced quarter of an acre garden. Reception hall, 21' drawing room, formal dining room, den or family room, conservatory adjoining the drawing room and a full run-and-view deck. 2 bathrooms and a shower in the full high basement. $124,000.
598-1420 Ted Walford 477-1841

OPEN DAILY 1-4 P.M. 2434 CRANMORE RD.

Character home — 1,650 sq. ft. 3 bdrms plus 1 down. Entertainment size living rm and dining rm. View today.

THE ZIEGLERS
592-1768 384-8075
Pgr. 310
Seaspray Properties Ltd.
595-3151

250 HOUSES FOR SALE

BOORMAN'S
612 Fort St.
386-7521
2045 Cadboro Bay Rd.
595-1535
BOORMAN INVESTMENT CO. LTD.

OPEN HOUSE SUN. 2:00-4:00 1286 PANDORA CLOSE TO TOWN CHARACTER

Architects own home, renovated with great flare — 3 bedrooms, 1½ baths, family room, full basement, many built-ins, super 15½'x12½' dining room. Come to view this week-end. MLS 36406. $55,000.
GAIL WEINBERG
595-1535 477-4467
PETER DUECK
386-7521 479-9909

OPEN HOUSE FRIDAY 1:00 to 4:00 OAK BAY 2358 HAMIOTA ASKING $74,000

Enjoy life in this ideal retirement home which offers:
1. Entertainment size living room, kitchen and dining room, 2 large bedrooms on the main with a full size basement and some development on the lower level.
2. A sun room overlooking your super landscaped grounds with fruit trees, greenhouse, garden area all in a secluded back yard.
3. The roof, gutters, outside paint are in top condition along with the exceptionally maintained inside.
4. Easy walking distance to the parks, stores, schools, or ocean walks.

Please call quickly to:
GORDON ADAMS
595-1535 592-1353

OPEN HOUSE SATURDAY 1-4 ESQUIMALT LAGOON OCEANVIEW 3329 WICKHEIM

High on a hill overlooking the sea and city. A unique design offering accommodation on two levels with sundeck providing magnificent views. The upper level supports large living room, dining room, kitchen and 2 bedrooms. The lower level boasts of rec. room with fireplace, games room, plus bedroom, plus workshop. The lot is well landscaped with many fruit trees, plus two carports for your vehicles. Be the first to view this new listing, asking $78,800. MLS 37693. Please phone.
GORDON ADAMS
595-1535 592-1353

OPEN HOUSE SAT. 1:30-4:00 1737 TAYLOR

The location of this 4-bedroom home is ideal for a family with teenagers. An easy walk to all levels of schools. It also has large family room, with rec. room off. Total floor area 2260 sq. ft. Sundeck off dining room. Price $69,750. MLS 37302. For prior viewing call:
JOHN JENKINS
595-1535 or 388-5464
Pager 582

OPEN FRI., 2 to 4:30 OPEN SAT., 2 to 4:30 16 OBED GORGE TUDOR $56,900

A well-built, immaculate, charming home priced for a quick sale — Living room with feature fireplace, separate spacious dining room with leaded French doors, bright kitchen with eating area and sliding glass door to sundeck, three bedrooms, one-and-a-half bathrooms, plus a full, undeveloped basement. (37847).
IAN BOORMAN
595-1535 Res. 592-3335

ROCKLAND OAK BAY AVE.

Just three years old this tudor style, architect designed home offers the rare combination of close to town location plus quiet and seclusion. Living room and dining room are spacious; kitchen with built-ins has eating area and utility off; there are three good sized bedrooms, 2½ baths and many unique features. Priced to sell quickly at $89,500.
GAIL WIENBERG
595-1535 477-4467
386-7521 PETER DUECK 479-9909

JUBILEE AREA $49,450

Three-bedroom, no basement home with family size kitchen. Fully fenced lot, separate garage. For location call
VIVIENNE GENT
595-15345 (24 hrs.)

OAK BAY—$59,500

Two-bedroom retirement home on quiet street, well maintained. Drive-in garage and storage basement. Possession April 1, 1979. For location call
JOHN JENKINS
595-1535 or 388-5464
Pager 582

ROCKLAND, $53,500 NEW LISTING

This superbly-maintained strata duplex is in excellent condition and location right next to the Art Gallery. It boasts of a sunny living room, dining room, plus kitchen with eating area, along with 2 large bedrooms. The full basement is ready for further development, with a drive-in garage. Located on a well-landscaped lot.
GORDON ADAMS
595-1535 592-1353

BEAUTIFUL ROCKLAND (New Exclusive) $110,000

A wonderful opportunity to acquire a lovely home at a moderate price in this delightful prestige area. Long, low rough cedar and shake rancher with end double garage on beautifully landscaped lot with sprinkler system at corner of quiet cul-de-sac. Extremely attractive entrance, warm and inviting L.R. with white brick F.P., separate D.R., smart knotty pine kitchen with ldy. rm. off, 3 bedroms, 5- and 2-pce. bathrooms, and cozy family room opening to very secluded patio and back garden. Clear title. For apointment to view please call
JOHN PLATT
at 383-2700 or 386-7521

GORDON HEAD PARTIAL SEAVIEW

Spacious stucco bungalow of L.R., D.R., 3 BDRMS. and two full bathrooms on main. Rumpus rm., 2 BDRMS., sewing rm. on lower floor, double garage with patio, extra parking for camper or boat. Lot size 136'x80'. MLS 37107.
WILLIAM HOLLICK
592-6470 386-7521

A. E. LePAGE
WESTERN LTD. REALTOR

NEW LISTING SOUTH OAK BAY

Situated high on a hill with beautiful views day or night, this delightfully different residence is ideal for the young professional family. A 3-BDR. older home that has been renovated with extensive use of natural woods, retaining the charm of yesteryear yet almost West Coast contemporary in feeling. Besides the spacious L.R. and D.R., the main floor consists of a bright country kitchen with family room off, 3-pc. bath and study or music area. Upstairs are 3 BDR. and 5-pc. bath. If you aren't interested in a "run of the mill house" you must see this unique, imaginative home, $96,000. BECKY LITTLE, 386-6331 or 477-4424.

250 HOUSES FOR SALE

REALSPAN PROPERTIES LTD.
846 BROUGHTON 388-6454

Open House Sat. 1:30-4:00 4505 Tanglewood Cres. Broadmead

This 2 bedroom and den rancher is placed in one of the most beautiful landscaped lots in Broadmead. The utmost privacy and other amenities coupled with the very realistic pricing of $90,900, makes this offering a better than average buy. MLS. Please contact:
BLAKE CROTHERS
388-6454 652-2553

10 Acres 8165 Derringberg Rd. Central Saanich

This 2 storey, older home contains 4 bedrooms and full basement. Large modernized kitchen with eating area. Beamed ceilings in living room and dining room. Fireplaces in living room and den. Sewer not connected but running through front of property. All this on 10 acres with seaview. MLS. Asking $180,000. Call
BLAKE CROTHERS
388-6454 652-6454

Open House Sat. 1:00-3:30

Explore first class. 1067 PORTAGE RD. (large living room, dining room, 3 bedrooms, den, office and rec. room) all within a Tudor style home on ¾ acres of Portage Inlet waterfront. Offered at $136,500. MLS.
GARY BRIDGE
388-6454 595-6968

Lakehill In-Law

This seven year old home features 2,240 sq. ft. of pleasant living. Each floor has a living room, with fireplace, 3 bedrooms, full bathrooms and kitchen plus the added bonus of a large 10¼% Mortgage. Offers invited on $69,500. MLS.
388-6454 595-6968

Open House Sat. 1:30-4:00 4 Level Split Excellent Area

Located in a quiet area right next to Mt. Doug Park off Ash Rd. Custom built for owners 4½ years ago with over 2,000 sq. ft. of living area. PLUS 4th level workshop and large hobby or rec. room. Yard fully fenced, 4 bedrooms, 2 fireplaces, 3 bathrooms, large family room. Loads of all street parking. Before you buy, you MUST SEE this excellent listing. 1526 Edgemont, priced at $76,500. MLS.
DOUG MENZIES
388-6456 479-6256

COLWOOD—QUIET DEAD-END STREET, excellent area of fine homes. 3 bedrooms, spacious living room and dining room, fenced yard, full basement. 5 years old, exceptionally fine shape. Owner transferred, priced to sell at $58,500. NEW MLS.
DOUG MENZIES
388-6454 479-6256

HAMPTON PARK—TILLICUM AREA, attractive, well built, 2 bedroom home with large separate, 2 storey workshop. Full basement in house. Vacant, must be sold. Asking $46,500 MLS.
DOUG MENZIES
388-6454 479-6256

COUNTRY ACREAGE NEAR BRENTWOOD, beautiful 1.34 acre property with barn, fencing and landscaping already there. All it needs is a new home. Excellent location, call for directions and details on barn. NEW MLS. List Price $55,000.
DOUG MENZIES
388-6454 479-6256

Ardmore Price Reduction Now $114,900

Modern Showcase home on 1.13 acre lot in natural wooded area. Excellent use of Cedar inside and out, specially in the 24x25 ft. living room and formal dining room. All 3 bedrooms are upstairs with ensuite plumbing of course. There's also a 25x15 ft. rec. room for family fun. You must see this home to appreciate the quality of construction and accommodation. Phone me now: MLS.
A. J. "Sandy" Crawford
388-6454 477-1561

Open House Reduced $10,000 4246 Mamie Pl.

THIS SUNDAY 1:00-3:30 will be the first time this beautiful contemporary executive home will be offered at the new reduced price of $119,500. It is situated in one of the most exclusive areas of Gordon Head off Houlihan and boasts a superb sea and mountain view. Features include built in vacuum system, heavy insulation, thermo windows, double garage, sunken living room and much more. MLS.
GARY BRIDGE
388-6454 595-6968

T/C TOWN AND COUNTRY REALTY
3577 DOUGLAS 382-7276

JAMES BAY

Charming 1150 sq. ft. home with 2 bdrms., living room with fireplace, separate dining room and full basement. Located in the heart of James Bay and only 2 blks. to shops and sea. If you desire a James Bay location don't miss this one. Ph. Jim Webber 382-7276 or 658-5977 (res.)

5-ACRE HOMESTEAD REDUCED $79,900

Must be sold. What a fantastic opportunity. 2-year-old cedar home on full basement. Franklin stove. 3 or 4 bedrooms. 200-amp service, excellent well plus 5 acres flat arable land completely fenced. Don't miss this super buy. Quick, call me now for apt. to view.
Residence Office
652-3206 Anne Howard 477-1841
Block Bros. Realty Ltd.

New Homes Broadmead

992 Cottontree Close $106,500 and 4509 Cottontree Lane $108,500.

OPEN HOUSE

SAT. and SUN., 1:00-4:30 p.m. Terrific new 3-bedrm. homes with many modern features that the discriminating buyer should see to appreciate. 10½% financing. JIM RANSON 479-5910, Westgate Realty Ltd. 388-9941.

250 HOUSES FOR SALE

National Trust Realtor
HILLSIDE MALL
595-2121
3440 DOUGLAS
382-8101

QUALITY FAMILY HOME

1. 4 bedrooms
2. Top condition
3. Master bedroom with en suite, and walk in closet
4. Modern convenient kitchen
5. Heated swimming pool
6. Large lot 65x176
7. Extra paved parking
8. 9¾% mortgage
9. Fireplace
10. Rec. room
11. Value at $66,500

ERNEST WILLDEN
383-0640 595-2121

10½ ACRE FARM WITH CLEAN FRESH COUNTRY AIR

This valuable farm is situated in the Keating Cross Road area close to schools and shopping. Modern farmhouse with three bedrooms (possibly four), large kitchen and living room with separate D.R. Big barn, chicken house and heated greenhouse for cash crops. Listed $140,000. Large existing mortgage at low interest. Trade in your present home or revenue property. Call
LARRY LINEHAM 595-0134
JOHN SHAVER 382-9444
OFFICE 595-2121

COLORFUL COUNTRYSIDE

Four level contemporary split, with 3-4 bdrms. The cedar, over open beamed ceiling present warmth and character in the L.R. and D.R. Two sundecks with complete privacy, plus thermopane windowns thruout. Built in dishwasher, oven, range, plus drapes thruout. Lovely treed 1.25 acre lot. Extra finishing to be completed to your own needs. Asking $89,000. Large assumable 10¼% mortgage.
LOLA CLARK
658-5877 595-2121

IF YOU HAVE THE SKELETONS

WE HAVE THE CLOSETS! Featuring 7 bedrooms, 4 baths, large family kitchen, T.V. room, separate D.R., oak mantle, F.P. in L.R. Beautiful ⅓ acre, on sewer, possible tennis court area or subdividing a lot. Reasonably priced at $89,900.
LOLA CLARK
658-5877 595-2121

$300 MO.

Could buy your own home. 3 bedrooms, full basement, sundeck, fruit trees, greenhouse. Phone ROB ANGUS, 652-2576 or 595-2121.

$62,900

If you're not "at home" in your present house, why not consider this home. 3 bedrooms on the main, ensuite bath, raised hearth fireplace, basement with good rec room and work area, all spotless. Very private rear sundeck 40x12, 30' covered and filtered swimming pool. Greenhouse. Tastefully landscaped for easy care. Move home this year. Call
ROB ANGUS
652-2576 or 595-2121

REDUCED TO $44,500 969 CLARK, BRENTWOOD

Act quickly on this recent price reduction! With an assumable mtge. of approx. $40,000 plus the Gov't grant, a low D/P is possible! Large L.R., dining rm., 3 B.R.'s and 1½ baths make this ideal for the family.
PADGE ELWELL
382-8101 477-3988

DFH
477-7291
D.F.H. Real Estate Ltd.
1559 McKENZIE AVE.

OPEN HOUSE Savannah Area 996 Cloverdale City Views $67,900 SAT. 1-4 P.M.

Very APPEALING home, quality-built 13 years ago in convenient location. SHAKE roof, plaster finish throughout, 4 bedrms, feature ROCK FP in 18x14 LR, spacious DR and kitchen, 5 pce. main bathroom. Family rm. with FP, 3 pce. bathrm. on lower level. Ample parking. MLS.
JERRY MIREAU
477-7291 (Bus.) 477-4070 (Res.)

OPEN SAT. 1:30-4:30 2648 Fernwood $53,500.

City bungalow in good condition — nearly 1000 sq. ft. offering 2 bedrms, large living rm. with fireplace, dining area, good kitchen and 4 pce. bathrm. Full high bsmt. has possible 3rd berm., workshop area and garage. Lot is 50'x120' with rear patio. MLS. In attendance:
CLIFF HALAYKO
477-7291 384-8075 (Pgr. 480)

Open Sat. 1:30-4 2418 DRYFE Willows-Oak Bay Reduced to $52,500

Charming, older home in a PRIME area — near all schools and transportation. 3 Bedrms, full bsmt. and spacious family kitchen. This home has been partially renovated but there is still plenty of room for further individual DECORATING. Lovely rear yard with SUNDECK, patio and good GARDEN area. Ideal for a first home investment. Inquire now about easy financing. MLS.
HEATHER WILDE
477-7291 (Bus.) 477-5929 (Res.)

LIVE IN BUSINESS

Here is an excellent opportunity for the retired or young couple who want their own live-in business. At present, there is an attractive ice-cream parlour with seating both outdoors and indoors. The near-by schools assure a built-in clientele. Also, there is a gift shop section which is very popular especially at Christmas. The separate workshop is ideal for making handicrafts for the store. The living quarters are very cozy and the 2nd bedrm. has a kitchenette. For more information, call:
KEN HIGHTON
477-7291 (Bus.) 385-9235 (Res.)

PRIVATE SALE, 1909 DUCHESS Street, open Saturday and Sunday 1-4. Solid older home, two bedrooms, living room, dining room, full basement, separate garage. $53,000. 386-2094 after 5.

250 HOUSES FOR SALE

GARDNER REALTY Ltd.
396 Fort St. 385-7721
(24 HR. SERVICE)

OPEN HOUSE

SAT. and SUN. 2-4 P.M. Spacious 3 bedroom unit at 304-1124 ESQUIMALT ROAD. Very quiet away from the street. Just one block to shopping and on the bus line. Assumable mortgage at 10%. Asking price $39,900. Very anxious owner. Wants an offer!
385-7721 388-6275 PGR 882
ART STREIGHT

"HANDYMAN'S SPECIAL"

5 BR, large LR and DR with 2 FPs, 2 BRS on main, kitchen and utility area. 1949 sq. ft. PLUS full attic ready for development. 3 BRS in 8' basement. Copper plumbing. Oil heat and oil hot water. Potential revenue. Needs cleaning up. Quick possession. ASKING $48,90.
BRIAN COUTT 385-7721 598-2405

COLWOOD CUL-DE-SAC

2 BR, no basement — large LR, DR — utility room plus large custom designed family room with extra 4 pce. bathroom. MANY EXTRAS. Professionally landscaped, easy care, lots of parking. MUST SELL. ASKING $59,900.
BRIAN COUTTS
385-7721 598-2405

WANTED

I need a "fixer-upper" for qualified purchaser, in good re-sale area. Please call me at
385-7721 595-4273
KENT MACLEOD

TREES AND PRIVACY

6808 JEDORA DR.

This home backs onto Butchart Gdns Green Belt and is in an area of expensive homes. Comfort is the key word here right from the cedar siding to the friendly interior. 3 bedroom, full basement. The owners are moving. Anxious to sell, and boy is it priced right at

$65,900
REID TOPP
RES: 652-3817 BUS: 385-7721
PAGER: 388-6275 #619

WARMTH OF WOOD

Natural cedar finish walls, built-in bookshelves & cabinets & Roman brick FP, highlight the LR of this comfortable 2 BR home. Staircase leads to full 34' undeveloped attic ready for development. Bright sunporch waiting for your plants & rocking chairs. Large DR & immaculate KITCH. Full basement with 15' x 13' workshop insulated for sound. Fenced backyard with patio and large metal storage shed. Stove and fridge included. Ideal for the young growing family. Priced to sell at $52,500.
KENT MACLEOD
385-7721 595-4273

SEAVIEWS BRENTWOOD BAY

1029 PEARL CRES.

West Coast contemporary design. Full 2 storey. A very large and very comfortable home (2205 sq. ft.) with seaviews from both floors. Cedar siding, heavy shake roof, double garage.

MAIN FLOOR

Kitchen (10x14') teak cupboards with basket weave doors. Dining room (10'x14') opening to a sundeck with seaview. Living room (16'x21') with rock faced FP. Family (16'x14'). Utility room (9'x9') and 2-pce. bathroom. Very large entrance.

TOP FLOOR

Master bedroom (16'x14') with 4-pce. bath and balcony with seaview. No. 2 bedroom (15'x14'). No. 3 bedroom (10'x14'). Seaviews. (Main bathroom 4-pce.) These rooms leading from an extra large hallway give a very spacious feeling.

Added features are basement — max insulation — thermopane glass (Latest linear design). Electric heat and many more.

$93,000
REID TOPP
385-7721 388-6275 Pgr 619

CADBORO BAY BEACH LANE

One half a block to the finest beach in Victoria with duck ponds across the lane. This superb new listing has 3 bedrooms, 2 full 4 pce. bathrooms, warm living room with a dining room, spacious family kitchen with sliding glass doors to a large sundeck with views of the bay. The high basement has a finished fourth bedroom, family room, roughed-in games room, roughed-in third bathroom, laundry room, and workshop. The private backyard has trees and an ever-running stream, (no fish). This is a rare opportunity to buy in a select area. Call me now. MLS 37718. Good value at $89,900.
CLIFF SALMOND
385-7721 477-3626

3-BEDROOM 3-STEP $46,900 — VIEWS

A woodsy L.R. with F.P., an extra large kitchen, furnace room workshop feature this clean new listing. Ideal for the retired or starter. Phone Cliff now. MLS 37311
385-7721 Cliff Salmond 477-3626

OPEN HOUSE REDUCED $5000

SAT.—SUN. 1-4 PM.
922 NICHOLSON
(OFF QUADRA)

Brand new home situated on a 14,000 sq. ft. lot which is very secluded, has views and tree park bordering it. This 3 bdr., 2 bathroom home, R.I. basement has many features like double carport, 2 sundecks, cedar siding, feature walls, teak kitchen cabinets, foyer entrance, etc. No reasonable offer refused. Buy direct from builder. For information call 479-2056, 479-1365.

OPEN HOUSE

Wed., Thurs., Fri. Sun. 2-4

Come to 4055 Dawnview Dr. 1st right off Edgelow and Gordon Head Rd. — 3 BRAND NEW HOMES TO CHOOSE FROM. Large, spacious POST & BEAM with cedar feature walls in LR and DR, kitchen with oak cabinets, sundeck overlooking UVic. 3 BRs, 2 full baths, RI basement for future development. Also Spanish and split level (4 level) Houses open for viewing. Low down payment and vendor willing to carry a mortgage.
Mrs. Pat Saulnier, Kasapi Const. Co. Ltd., 538 Dupplin Rd. at 386-6191 or 384-2197.

250 HOUSES FOR SALE

SINCE 1887 Pemberton, Holmes Ltd.
1000 Gov't St 384-8124

SOUTH FAIRFIELD 1133 LEONARD ST. OPEN HOUSE

SAT. & SUN. 1-4 P.M.

Prime location near park, beach, shopping. 3 bedrooms and bathroom up. Living room, dining room, den on main, with 2nd bathroom and new family room, kitchen. New roof, gutters and paint. An ideal family home in a great area. New MLS. $71,900.
383-3238 PAUL SMITH 384-8124

OPEN HOUSE SAT. 1-4 P.M.

780 HELVETIA OFF DEL MONTE. Executive rancher, quality 1650 sq. ft. home on ½ acre beautifully treed lot in quiet area of good homes. 3 bedrooms, family room with fireplace. Double attached insulated and finished garage. Rock and vertical siding facing. New MLS and priced to sell at $95,000. You won't be disappointed.
BOB DAVISON 592-0796
PAUL SMITH 383-3238

1024 TERRACE OPEN HOUSE SAT. 1:30-4:30

4/10 of an acre go with this spacious older home in this highly desirable ROCKLAND area. Over 2000 sq. ft. on one floor offers 3 or more bedrooms. 1½ baths, well landscaped, lots of parking space on McGREGOR AVE. which borders the rear of the property. well priced at $88,750 (MLS). Don't miss it! For prior viewing just call
384-8124 MR. GREENE 385-0795

OPEN HOUSE SAT. 2-4 P.M.

10 MILE POINT
3985 MEDWAY

(TAKE TUDOR TO BAYNES TO MEDWAY) 4 level home, over 2000 sq. ft. of living area. Small compact lot. Views of mountains and ocean. Quiet area near three beach accesses. 3 or 4 bedrooms, family room. Rec. rm. in knotty pine, floor to ceiling old brick fireplace. Sundeck off living room, family kitchen. Excellent buy at $89,900. MLS. To view, contact
384-8124 PATRICIA SNOW 477-6074

OPEN HOUSE 3910 STAMBOUL ST.

SAT. 1:30-3:30

Ideal 3 br. family home. On quiet street near University, all schools, shopping, transit. Large fenced lot, great for kids, pets. Has access to street to park boat or trailer Follow our signs from Shelbourne and Mortimer. MLS.
$61,000
382-3092 BOB KATZER 384-8124

ROCKLAND OPEN HOUSE 721 ROBLEDA

SAT. SUN. 1-4

Near Government House — ranch style quality built, features over 2000 sq. ft., spacious living room with heatilator fireplace separate dining rm., 2 or 3 bedrooms, 2 bathrooms, large enclosed sundeck opening onto private garden. Entertainment sized family room with own private entrance. Olympic Mt. views. Perfect for in-law suite. IDEAL FOR THE PROFESSIONAL WHO WISHES TO PRACTICE FROM HIS OWN HOME. ASKING $115,000.
MILDRED STAPELLS
384-8075 Pgr. 506
384-8075 JIM PARK Pgr. 493

$39,900 1200 LOCKLEY ST.

2-bedroom bungalow close to Naden, Dockyard and Gorge Vale Golf Course. Fenced 50x120 lot. A good starter home which can be purchased with a low down payment. MLS. Drive by and phone to view.
383-3238 PAUL SMITH 384-8124

COLWOOD BRAND NEW $55,900 $3,500 DOWN

3 BDRMS, FIREPLACE, THERMOPANE WINDOWS. EXTRA INSULATION, CLEAN ELECTRIC FURNACE HEATING. FULL AND OPEN GROUND LEVEL BASEMENTS WITH R.I.D.P. SOME UNIQUE HILLSIDE LOTS STILL AVAILABLE. NOW UNDER CONSTRUCTION, BUNGALOWS AT $49,900 with $2500 DOWN AND QUALIFY FOR $2,500 GRANT. ALL HOMES CARRY 5-YEAR WARRANTY. VISIT OUR DISPLAY HOME AT 544 STORNOWAY OFF WISHART ROAD.

WED.-FRI. 1-6
SAT. & SUN. 1-5

FOR MORE INFORMATION CALL KEN MILLAR AT 478-1721 or 384-8075, PAGER 519 ANYTIME.

RIDLEY BROS.
DEVELOPMENT CO. LTD.
MEMBER VICTORIA HUDAC

BY OWNER, 2 BEDROOM BUNgalow, wall to wall throughout, with fireplace, modern kitchen, laundry room and garage. $49,900, 385-8367.

250 HOUSES FOR SALE

Capital City REALTY LTD
830 D Pembroke St 388-7557

EXCELLENT VALUE

$67,500 Will Buy
- 3 bed + guest room
- 3 bathrooms
- Fully developed basement
- Family rm. with fireplace
- Separate rm. for pool table
- Professional landscaped lot
- Extra large bright kitchen with eating area.

To View Call 388-6275 #376
Margaret Wilson
388-7557 383-4569

OPEN HOUSE FRI., SAT. 2-4 3979 MARIA Off. McKoy opp. Racquet Club

High Gordon Head — Close to UVIC, only $59,900. Three bedrooms main floor, developed basement with rec. room, extra bedroom, two-piece bath, oversize lot, separate garage. Hard to beat at this price.
J. J. WILLIAMS
388-7557 479-1163

OPEN HOUSE SAT. 1:30-4:30 2582 RAINVILLE RD. LANGFORD RANCHETTE

Beautiful ½-acre property with quiet country view. Huge rock outcroppings ensure easy care yet provides ample garden plots, variety of fruit trees, horse paddock and barn. Good, solid, 3 br., full bsmt., 15-year-old bungalow. LR has cozy FP and is positioned to take advantage of privacy and view. LG kitchen with dining area. Bsmt. has finished 4th br. or could be RR. Listed at just $55,900.
Austin Mitchell
388-7557 598-3533

GORGE $48,000

Just listed! Spic and span 2-bdrm. stucco bungalow. Fireplace in cozy living room, modern kitchen with knotty pine cabinets and double s/s sink. Full bsmt. has 3rd bedroom, drive-in garage. Owners transferred.
Barb Rawlings
388-7557 388-4939

MOUNT TOLMIE $49,900

Two bedrooms and a full basement. One bedroom suite and housekeeping room in basement. Excellent for university students. $500 Revenue.
388-7557 BEN GREIG 598-3105

COZY HOUSE PLUS WEE GUEST COTTAGE ALMOST WATERFRONT

Right over the road from tranquil Pat Bay. You can sit on the huge sundeck and almost toss a stone into the water. Cozy retirement or small family home. 2 bedrooms, large living room with heatilator fireplace, utility room and part basement. Level lot with workshop. Few steps to store and church. Will accept some trades. Asking $63,900.
Frank Wills
388-7557 388-5464 #739

HANDYMAN'S SPECIAL ZONED DUPLEX GOOD STARTER

What a deal. New 150 amp wiring!! 2 Kitchens!! Up to 3 bedrooms. Full bathroom on upper level. Off kitchen on main level is separate toilet that could be made into 2-piece bathroom. Part basement. Will take car or truck down payment. Asking $35,900 and easily financed. Hurry on this. Good investment. Will rent for $350 p.m.
Frank Wills
388-7557 388-5464 #739

OPEN HOUSE SAT. 1:30-4 608 KILDEW RD. NEAR ½ ACRE

Sunny, level, 116'x185' lot with excellent subdivision potential. Neat and tidy 2-bedroom bungalow has fireplace and is set to one side on the pretty landscaped lot. Completely fenced for children, dogs and privacy. Turn right just past Metchosin cut off on Sooke Rd., or phone
Marilyn Moore 382-8015
Jo Lennox 478-2563

Century 21® WESTERN HOMES
1037 Gloverdale 386-3494

OPEN HOUSE SAT. 1:30-4:30 1213 LYALL $39,900

Little white siding 2 bedroom dream house. Bright and airy. Sunny back yard with large heated garage workshop. View with TERRY EDEN and MARGUERITE HOBBS. 386-3494.

A HAPPY NEW YEAR OPPORTUNITY —

For the family! This is a lovely 3-B.R., full-bsmt. quality home in a delightful neighbourhood of Brentwood. Large bright kitchen, extra wide dining room, living room with fireplace and sea views, 1½ baths on the main. The lower level features a soundproofed music room. Family room and plenty of R.I. area to finish as you desire. MLS 35712. Offers invited on the asking price of $65,900. To view phone TERRY EDEN, 386-3494.

HASN'T GOTTEN OLDER IT'S GOTTEN BETTER! $41,900

Spic and span inside and out and completely remodelled with new roof, gutters, wiring, kitchen cabinets and carpets. This 2-B.R., no-bsmt. home is close to Esq. rec. centre for the young couple or just a ½ block to Silver Threads for the mature couple. Hydro including heat averages at $35. per month annually. The duplex-zoned lot is 53x135 — fenced and features a 14'x22' workshop or garage with space heater and wiring. OPEN TO OFFERS. Poss. could be almost immediate. Phone for private viewing. TERRY EDEN 386-3494.

BUY THIS FOR SIZE

That's if you want a big lot in Gordon Head. No step home with 3 bedrooms available immediately. $57,900. MLS 36599.
TERRY SMOLLETT 386-3494

SOUTH OAK BAY

$52,900 and close to everything. Walk to the rec centre or jog to the village. Small attic room could be third bedroom.
TERRY SMOLLETT 386-3494

$2500 DOWN

3 bedroom house, near Jubilee Hospital, $48,000. No Agents please. Call owner at 592-1606.

$45,000

3 new, single family, well designed homes. 3169 Metchosin Rd. 478-1963.

250 HOUSES FOR SALE

Victoria Realty LTD.
386-3585

OPEN HOUSES SAT. & SUN. 1-4 WALLACE & CULTRA

(Pat Bay hiway to East Saa Rd. left on Cultra to Wallace Dr.)

$58,900-64,500

Terms start as little as $3,000 down and perhaps the best value you will find anywhere. Brand New, country setting, dble plumbing, cedar and stucco finish, variety of designs, from Rambling ranchers, 4 bedroom Cape Cod family home, to conventional 3 bedrm. basement homes. The quality and unbelievable low prices are the talk of the town and must be seen to be appreciated. Dave Roberts, Colin Munro and Morris Lund in attendance, or call 386-3585 anytime.

IDEAL STARTER OPEN SUN. 1-4 4237 WILKINSON

at Carey Rd.

Very bright family home located on a nice treed (apple, peach, cherry and plum) lot, with large rear patio area, greenhouse and tool shed. This 3-bedroom, full basement home with fireplace, pleasant dining room, utility off the kitchen, hardwood floors, good-sized rec room plus workshop and drive-in garage. All this and more located in the Carey-Wilkinson area. Call me to view today. Owner has bought — MUST SELL. Asking $55,500. New MLS. Trade-in plan available or as little as $3900 down and approx. $505.00 per month PI. Call Jack Lidstone, 477-9262, 386-3585.

OPEN — 4 NEW HOMES SAT.-SUN. 1-4 4200 BLK MORRIS $68,900-$71,500

Heavy insulation, thermopane windows, delightful floor plans, commanding location with views to Olympics, ensuite plumbing with 3rd bath roughed-in, basements planned for future development. Phone Morris Lund or Colin Munro at 386-3585.

GORDON HEAD OPEN HOUSE SUN. 2-5 3921 LEXINGTON 10% FINANCING $69,500

Be first to view this pleasantly located contemporary home. Offering living and dining room with vaulted ceilings. Open hall plan. 4 bedrooms, 1½ baths, drive-in garage. Easy care lot. A MUST TO SEE. For prior viewing please call Grant MacFarlane, 386-3585, res. 479-8528.

GORGE VIEW

Enjoy a fantastic view from the sunroom, kitchen and the attractive wood finished living room with fireplace. Private balcony off the Master bedroom. 2nd bedroom plus den. Workshop off carport, easy care lot. Situated on a quiet cul-de-sac. ASKING $72,000. MLS. Dave Roberts, 477-1317, 386-3585. Leo Van Dyk 479-6264.

Montreal Trust

OPEN HOUSE FRI. SAT. SUN 1:30-4:00 915 RUNNYMEDE PL.

Prime area in South Oak Bay, Quiet Street, beautiful back garden (lot 66x151). Spotless, 3-bdrms., L-shaped living, dining room. Quality wall to wall carpet. Full basement, family room, den, drive-in garage. MLS Asking $82,500. Quick possession.
C. DEL BECKNER
386-2111 477-4994

OPEN HOUSE FRI.-SAT. 1:30-4:00 3388 COOK ST. $39,900 2 BEDROOM BASEMENT 9000 SQ. FT. LOT

Just needs a little fixing up. Ideal starter home. Handy location. Make your offer on this Exclusive Estate Sale.
MIKE McKENNA
386-2111 592-3611

ROBERTS BAY AREA - SIDNEY

Attractive 4-bedroom basement home. 1½ baths, rec. room with F.P., GARAGE, CEDAR SUNDECK, New carpeting over hardwood. Fenced back garden with 18' swimming pool. Central for schools and marinas. Sea glimpse and minutes to beach and park. Bus route. Immaculate. $59,900. MLS. Vacant possession.
656-3924 MAJOR LACE 656-2438

BOAT OWNERS AHOY!

One level home in Sidney. Across the road from marinas. Heatilator fireplace, hardwood floors, 2-bdrms., Built-in garage/workshop. Fenced garden with shrubs, lawn, and vegetable garden. All well maintained, neat and clean. Vacant. $49,500. Offers invited. MLS.
656-3924. MAJOR LACE 656-2438

LANGFORD

3 bdrm. home on the end of a quiet cul-de-sac. Fireplace, new thermal windows, laundry area. loads of space for extra bdrm. and rec. room. MLS. $52,500. Call today.
386-2111 DON BECKNER 386-0588
386-2111 Gerrie Hutton 386-3927

3 BEDROOM HOUSE ON DEAD-end street. Large lot with trees. Close to Golf Course and Shopping Centre. Asking $48,500. 478-6408, if no answer 478-9208.

SIDNEY MODERN TWO BED-room, fireplace, fridge, stove, drapes. Finished lower level has bath, rumpus and bedroom. $51,800. 656-5614.

QUALITY HOME, 7 YEARS old, 4 bedrooms, 2 bathrooms, immaculate house and grounds, tremendous value at $63,900. 656-5656.

250 HOUSES FOR SALE

Island Homes Ltd.
2504 DOUGLAS
386-7545

YES DEAN PARK MUST BE SOLD!!

Great opportunity. Spacious home. .43 acre sunny WATER-VIEW lot. Prime area. Thermopane. Many extra's. Must be seen. Convenient to ferries, marinas, rec centre, airport. Make an offer on $93,500. Tom Evans, 652-2620.

2 BRAND NEW HOMES BELOW COST

ASKING ONLY
$55,900 & $58,900

Your choice of 2 bedrooms or 3 bedrooms plus 1½ bathrooms plus 3rd RI, or if you prefer to build we have 1 lot at just $22,900. Call:
Graham Ireland Res: 595-8845
Island Homes Ltd. 386-7545

OPEN HOUSE

SAT. & SUN. 1:30-4:30
3903 BRAEFOOT

LOVELY SETTING

DELIGHTFUL HOME ON LARGE LOT WITH LOVELY TREES. VERY NICE AREA. ALMOST LEVEL ENTRANCE. IDEAL RETIREMENT, GOOD CONSTRUCTION. WELL MAINTAINED — IMMACULATE CONDITION. BRIGHT AND SUNNY SEWING OR HOBBY ROOM. PRICED AT $67,000. COME AND VIEW WITH BILL PALFREY 598-4210, 386-7545.

1644 ROCKLAND

SPACIOUS 12-YEAR-OLD HOME, LOCATED ON APPROX. ⅓ ACRE OF SECLUDED FENCED GROUNDS. LOVELY SUNDECK IN SUNNY EXPOSURE, ABOVE GROUND SWIMMING POOL, 3 BEDROOMS, FULL HIGH PARTIALLY DEVELOPED BASEMENT, SEPARATE DOUBLE GARAGE, PARKING, PRESTIGE AREA. ASKING $89,900.
BILL PALFREY 386-7545

HANDYMAN SPECIAL

THREE-BEDROOM HOME AT 1041 HOLMES STREET. OWNER ANXIOUS TO SELL AT THE LOW, LOW PRICE OF $34,900! OPEN TO REASONABLE OFFERS.
BILL PALFREY
386-7545 598-4210

ONE BEDROOM SPECIAL

ONLY $34,900 FOR THIS SOLID COMFORTABLE HOME AT 119 REGINA. IMMACULATE CONDITION, SPACIOUS ROOMS — FIREPLACE — FULL BASEMENT — CARPORT — NICE LOT. PHONE
BILL PALFREY
386-7545 598-4210

$52,500

BUYS YOU A SOLID OLDER HOME WITH 3 RENTAL UNITS WITH POTENTIAL OF $550.00 GROSS MONTHLY REVENUE. DRIVE BY 2713 ROCK BAY AND SEE FOR YOURSELF. THEN PHONE
BILL PALFREY
386-7545 598-4210
M2 ZONING FOR ADDED BONUS. MLS.

OLD COWICHAN LAKE ROAD

HORSE LOVERS PLEASE NOTE — 4.22 ACRES. ROAD AND RAILROAD FRONTAGE. NICELY TREED AND PRICED AT $26,000. BILL PALFREY, 386-7545 OR RES. 598-4210. MLS.
ISLAND HOMES LTD.

BRITISH AMERICAN REALTY LTD.

OPEN HOUSE 2-4 SAT. 1215 ROCKLAND $75,900

One of the few remaining 2-storey homes in this fashionable area under $100,000. Comprised of 1450 sq. ft. main, 2 bedrooms up, main floor master with 4-pce. bath and 3-pce. R.I. Desirable features include 23 ft. modern kitchen with family room off, formal dining room and gracious living room with stone fireplace. Full basement has rec. room, den, large workshop and laundry area. Large sundeck with double carport below leaving very little grass to cut.

OPEN HOUSE 2-4 SAT. 901 GRIEG AVE. $64,900

Located close to Butchard's Gardens in Brentwood and convenient to town and local facilities and recreation. The home is a nice size with about 1250 sq. ft. on the main and with rec. room, 4th bedroom and 3-pce. down. You have a lot of home for the money. Remember there are more buyers than good homes, so you best hurry for this one.

SUNKEN LIVING ROOM $66,500

So close to Brentwood Bay you get sea views from the spacious sundeck. The sunken L.R. plus other features make this home a pleasant change from the standard. It's a good family situation with a cul-de-sac location, large fenced yard, functional kitchen, well planned rec. room and lots of bathrooms. Hurry! this one has something different and will sell quickly.

"FINANCIAL" DISASTER

Our vendor, Mr. X, must sell his home to appease the bank manager. So one lucky buyer will benefit from his misfortune. The house consists of 2 bdrms. up, 3 down, L.R., D.R., kitchen, 4-pce. and 3-pce. bath. Located close to Bay St. on a 45x135' lot with rear lane access. Some elbow grease is required but at an asking price of $46,900 how can you go wrong. Exclusive
Lee Wrobel — Randy Small
388-6275 Pagers 865 - 654.

WESTCOAST CONTEMPORARY

3 bedroom, full basement home. Large LR with cedar fireplace. Separate family dining area with deck off. Large kitchen with eating area, 3rd BR or den plus powder all on main. Up features master bedroom with 3-piece ensuite and dressing area and sleeping loft (for the young-of-heart). Large second BR with walk-in closet and view deck, 4-pce bath and utility. Teak cabinets, skylight bathrooms, high alcove ceiling and quality costruction makes this strata home an outstanding value. Asking $93,000. For private viewing, call:

MOORE & CAMPBELL DESIGNER BUILDERS CO LTD
384-2131 385-4227

CENTRAL SAANICH: 15 minutes from town. 2 bedroom house on almost ½ acre treed lot. Full basement. Fireplace. $53,000. 652-1398.

250 HOUSES FOR SALE

BLOCK BB BROS.

OPEN HOUSE

#7-278 OLD ISLAND HWY. — SAT. 2-4. Carefree type of living, surrounded by beautiful grounds. Yet no responsibility! $50,500.
386-3231 Olive L. Martin 479-8913

OPEN SAT. 2-4 $73895 775 MARTIN & 771 MARTIN

Tri-level split and basmt. home. New — energy saver. Thermopane windows etc. Heatilator fireplace. Ensuite with shower. Follow arrows on Rogers and Genevieve.
Ray & Christine
386-3231 Milan 592-7665

VIEW HOME

Three bdrm. home on large lot with view toward Swan Lake. Offers. $78,000.
386-3231 Jean Mathieson 595-7665

THIS ONES YOURS A FIX-UP

ESQUIMALT — Character bungalow, 2 bedrms., FP, in living room, drive-in garage. $35,000.
386-3231 Bob Hahn 595-1642

NO DRIVE BY'S

Because you have to get inside these 2 homes to appreciate them.
CENTRAL SAAN. — 1245 sq. ft. on the main, 900 sq. ft. finished down. Just 6 years old, 4 or 5 bdrms., 3 bathrms, WW carpets, dining room, large sundeck. UNBELIEVABLE AT $65,900.
NORTH OAK BAY — 2 or 3 bdrm. bungalow, ¼ bsmt., dining rm., lge. living rm., 1200 sq. ft. on the main plus a 200 sq. ft. separate rec. room at $58,900. OR BEST OFFER.
386-3231 Bob Hahn 595-1642

CUL-DE-SAC

Immaculate home in Melville Park area of Sidney. Three bedrms up, fully developed suite on lower level with three piece bath. Large lot with vegetable garden at rear, double carport. Well landscaped, well presented. List $68,500.
652-2868 Bill Mosher 656-5584

$73,500. — Sea views — quality built 3 bdrm. home, 1270 sq. ft. on main, over 1000 sq. ft. in basement, 2½ baths, and only one block from sea. Custom designed with comfort in mind.

Room to spare — 3 bdrms. on main, 2½ baths total, with 2 bdrm. in-law suite in ground level entry basement. Priced below replacement cost at $64,500.
656-5337 Ted Phillips 656-5584

OPEN HOUSE SATURDAY 2-4 P.M.

10840 — Inwood Road on Curteis Point. 3 bedroom split, aluminum siding, double carport on over ½ acre.
656-5373 Bill Wonnacott 656-5584

National Trust Realtor
HILLSIDE MALL 595-2121
3440 DOUGLAS 382-8101

OPEN HOUSES 1914 SAN PEDRO SAT. 1:30-4:30 $72,500

Located in desirable part of Gordon Head, a 4-bedroom, 11-year-old, one-owner home on large 70x184 property. See you Saturday.
SID HASLAM 477-1994
GRAY LAITE 656-5267
OFFICE 595-2121

1920 MAYFAIR DR. SAT. 1:30-4 P.M.

A special home on sunny Mount Tolmie, its got everything for comfortable living. Large living room, separate dining, panelled den, two baths and two bedrooms. Drive in garage. MLS. $82,500.
GRAY LAITE 656-5267
SID HASLAM 477-1994
OFFICE 595-2121

FRIDAY NIGHT

1343 Glenridge, is a 5-year-old, 2-bdrm., full basement home. 2 baths (ensuite) rec. room, work area, 40 x 12 sundeck, greenhouse, 30' swimming pool (covered and filtered). Private and on a quiet cul-de-sac. $62,900. 6:00 to 7:30 p.m. Only. For directions call ROB ANGUS 652-2576 or 595-2121.

2252 BELLAMY ROAD SAT. 1:30-4 P.M.

Happy family living in this 12-year-old home. Fireplaces in L.R. plus family room with separate billiard room. 4th bedroom in basement, plus sewing room. Privacy in backyard, with numerous trees. Asking $64,500. MLS 37578.
LOLA CLARK
658-5877 595-2121

OPEN SAT. 1:30-4 P.M. 2417 AMELIA, SIDNEY

Come and view this unique 6-yr.-old character home! Provides 3 B.R.'s leaded pane and stained glass windows and close to beach. $67,000.
PADGE ELWELL
382-8101 477-3988

BURNLEY PLACE

Executive—full bsmt. home. 3 bdrms., 4-pc. ensuite, curved floor-to-ceiling stone fireplace. Separate dining rm. AM/FM radio/intercom. Automatic garage door and lots of other excellent features. Good financing possible. $89,900. 5-yr. HUDAC warranty. Call Bing Richards 385-3806.

GORDON HEAD

3 new homes, cul-de-sac, 3 bdrms., bsmnt., family room off kitchen, 1½ bath + R.I. bath in bsmnt., landscaping included. Located within walking distance of all levels of schools and university. Price $73,900-$74,900. Call Bing Richards 385-3806.

DUNSMUIR Properties Ltd.
388-7868

REDUCED

Now priced at $51,900.00, this 3 BR. (2 up & 1 down), 2 bath. home, located in Marigold area, close to tennis courts & children's playground, large corner lot with extra parking — good starter or retirement home. MLS
HUGH MUNRO 658-5536

NEW HOMES

9560 Northlawn Terr. (Sidney) $62,900. 3 BR. — 1½ Bath., — 1 Blk. from ocean off Weiler.
1962 Jeffrey (Cent. Saanich) — $59,900.00, 3 BR. — Large corner lot.
1934-1946 Genoa Rd. (Cent. Saanich) — $64,900.00 3 BR., 1½ Baths., completed Feb.
All above have heatilator F.P., thermopane windows, R.I. plumbing, dble. carports, quality construction. Call to view.
HUGH MUNRO 658-5536
Northern Pacific Realty Ltd.
479-1687

250 HOUSES FOR SALE

MANN
T. L. MANN & ASSOCIATES LTD.

Condos/Townhouses

Esquimalt	3 bdrm	$33,900
Gorge view	2 bdrm	$46,500
Esquimalt	2 bdrm	$42,200
Esquimalt	1 bdrm	$32,200
U.Vic	2 bdrm	$43,600
U.Vic	1 bdrm	$32,000
Rockland Deluxe 2 bdrm, den		$72,000

598-5144 Ralph Keller 388-4076

SOOKE

Robinson Road off Otter Point Rd. 5 lovely acres, good wells, perc tested. Good building sites would make ideal hobby farm. Owner will finance and is interested in trade for residence or revenue property in Victoria. $29,500.
598-5144 Ralph Keller 388-4076

VIC WEST

2 bdrms, full bsmt, 9% mortgage. Near commercial property, good investment for rental or rezoning $42,500.
598-5144 Ralph Keller 388-4076

COLWOOD

Double subdividable lot, 75x267. Lovely 4 bdrm, 2 fireplaces, ensuite bath, full bsmt. A real buy at $84,000 - especially when you sell off the extra lot. Big sundeck with view.
598-5144 Ralph Keller 388-4076

Esquimalt/Vic West

2 bdrms down, 1 up, 2 baths. Lovely tudor with rock fireplace on quiet street. Good for retired couple. Owner will trade for larger 3 or 4 pedrm home. $49,500.
598-5144 Ralph Keller 388-4076

OPEN HOUSE 1039 LEEDS PL.

(Off Quadra, Off Lodge)
Sat. & Sun. 1:30-4:30
$66,900

3 bedrms up, 1 down, rec room, 1½ baths, no thru street.
598-5144 Ralph Keller 388-4076

WESTMONT REALTY 1977 LTD 388-4434

OPEN HOUSE 4416 TORQUAY DR. SAT. & SUN. 1:30-4:00

Family oriented 4 bdr home with sauna, change room and shower, 5 pce bath. Many other features. MLS 37481. Call.
LINDA ANDERSON
388-4434 721-3008
388-4434 JACK KINNIS 384-8920

ESQUIMALT 2 BEDROOMS

Absolutely immaculate inside and out, very comfortable home with recent extensive renovations suitable for couple of any age. You must see this, to many extras to describe here. Priced to sell at $49,900. Call
ELLWOOD NAULT
388-4434 388-4150

ESQUIMALT 4 BEDROOMS

Here is an excellent family home in a popular price range. 2 bedrooms down, 2 up. Large kitchen with lots of room for dining. Spacious living room with beautiful stone fireplace. Big secluded sundeck, fenced yard, separate garage. Priced to sell at $49,900.
ELLWOOD NAULT
388-4434 388-4150

1 ACRE PASTURE AND HOUSE

Ideal for horses, ½ block to swimming and clam digging. Sunset Riding Club one mile. This home just 4 years old has 3 bedrooms, rumpus room, one and ½ bathrooms, dining room and large covered sundeck above carport. A must see. 10135 Tsaykum Rd. near Mills Rd. and West Saanich Rd.
388-4434 RICK KINNIS 477-9394

THE "HISTORY MAKERS" WHITTOME'S

OPEN HOUSE 1796 TRIEST

(OFF TYNDALL)
SAT. 1-4

Must be sold! 2 yrs. old. Family oriented cath. entrance. 3 bedrooms on main and 1 down. Living & rec rms. are 24x14.6 each. 2 fireplaces, 2½ baths. There's more. Come in or preview. Price now in 70's. MLS 37532. 388-4271 C. L. (BUZZ) FRASER 479-1424 or Donna Valikoski 384-2057.

OPEN HOUSE 260 SHIPS VIEW SAT. 1-3:30

Super SEAVIEWS are the bonus with this $75,000 finely built home. 3 plus 1 BR, 3 baths, family rm., rock fireplaces, THERMO windows, shake roof, huge sundeck over double carport and much more. SEE YOU SAT.
388-4271 Ross Bracken 477-0029.

Open Sat. 1-3:30 307 MILBURN

Be sure to see this spacious custom built seaview home on 0x150 lot. 477-5306 Ruth Lukaitis 388-421. $79,900.

OAKLAND AREA

Attractive 2 bdrm. no-step stucco bungalow, situated on large easy care lot close to Hillside Mall. Asking $43,500. For more information and to view please call:
388-4271 Ted Wilkinson 384-3944
388-4271 Oliver Douglas 598-3926

GORDON HEAD 3932 LEXINGTON OPEN HOUSE

Sat. Jan. 20 2:00-4:30

View this 2½-year-old family home located near schools and UVic. Features 3 bedrooms, sunken living room and separate dining room. Ground level daylite basement is finished and offers in-law possibilities. (ML37293) Good value at reduced price of

$77,500

W.E. (WIL) WILSON
477-4328
david burr ltd. 384-9335

1045 TATTERSAL OPEN HOUSE

MINI-COLONIAL! ATTRACTIVE LOT! EXCELLENT CONDITION

SAT. 2:00-4:00 p.m.

Many desirable features hard to find at this price — basement, separate garage, fireplace, lovely rear yard, new wall-to-wall. This two-bedroom from without and charming from within. Come and see for yourself.

$45,900

GLENN FORTUNE RI (B.C.)
david burr ltd. 384-9335

FOR SALE BY OWNER, 2 BEDroom bungalow, Esquimalt, asking $36,900. 384-7078.

250 HOUSES FOR SALE

BLOCK BB BROS.

OPEN HOUSE 3944 LEEDS COURT

Sat: 2:00-4:00. Come see this meticulous 4 level split, 3 extra large BR's, floor to ceiling FP, on a large landscaped lot. My vendor is very anxious to sell. Offers to $76,900. Your host:
478-5561 JIM GRAHAM 385-1893
388-6275 Pager 2634

OPEN HOUSE 3154 WASCANA

SAT. 1:30-4:00. This is a must see, so put it on your list. Ideal no stepper, 3 bedrooms. Spotless and immaculate & tastefully decorated. Close to shopping. Asking $52,500. In attendance:
478-5561 BILL LEWIS 478-5818

OPEN HOUSE 7228 KIMPATA WAY

SAT. 1:00-4:00. Beautiful Brentwood Bay. Seaviews. 3 BR, 2 fireplaces. Split level. To see is a must. 7228 Kimpata Way off Vertier just past Hagan on the right going to Mill Bay Ferries. Stop in and look around I think you will be greatly surprised at the value for your dollar. Call:
GUY NORDQUIST
478-5561 478-0840

COLWOOD SPLIT LEVEL

New listing large treed lot on a quiet street close to schools. This 3 BR home is in excellent condition. The treed lot offers seclusion, ample parking and a childrens play area. Offered at $57,500.
478-5561 BOB PAUL 478-2477

$2,200 DOWN

Completely renovated 2 BR home across from Colwood golf course. New roof, gutters, stucco, flooring and fireplace. Large well treed lot. A bargain at $44,900.
478-5561 MIKE MYERS 478-6349
388-6349 Pager 799

4 BEDROOM SPLIT

Located in Braemar Heights at 955 Walfred Rd. One owner home on a nicely treed acre. English Tudor rec room with lots of room for pool table. Huge living room and up 4 large bedrooms. Offers $92,500.
478-5561 Norma Saunders 478-9182

BEST COLWOOD VIEW

Contractor will build 1200 sq. ft. home on this view lot which has superb view of Royal Roads and city for $75,000 or up. Why not get what you want on a superbly located lot.
478-5561 FRED CRAIG 642-5886

REPOSSED

New strat duplex at 1865 Tominny in Sooke, 3 BR's, large living room with FP, dining room, quality kitchen. Full bsmt with developed rec room originally listed at $58,900, now offered for $41,500.
NORMA SAUNDERS
478-5561 478-9182

CLEAN & COZY $42,500

Newly renovated 2 BR home close to Naden, vacant and ready for immediate occupancy. New carpeting, new kitchen cupboards, rewired for electric heat and freshly painted. Vendor may assist with financing. Call me anytime for appointment to view.
478-5561 MIKE RYLAND 478-4761

THE "HISTORY MAKERS" WHITTOME'S

OPEN HOUSE SAT. 1-3:30 362 CHRISTOPHER PLACE

DON'T make a decision — until you see the charm & luxury of this better than new home. Three large bedrooms, super living room & dining room — (quality carpeting), ideal kitchen and eating area. PLUS A VIEW. Price $72,900. Be my guest.
479-1667 RUTH LA CROIX 385-8416

FAMILY—$43,900

3 or 4 bedroom family home in the Glanford area. Bright kitchen, eating area, and very comfortable living rm. Full basement with all services full modernized. View of Christmas Hill from large sundeck. Good value and easy to own. To view call
479-1667 DOUG RELF 479-5761

MUST SELL $39,900

This is a "must sell" situation that offer more value for the dollar spent. Fully modern ½ duplex in the Spectrum area. Very spacious with dining rm. and 2 bdrms. up and one in full high basement. Other side owned by quiet family couple Close to all levels of school and good transportation. MLS.
479-1667 DOUG RELF 479-5761

PERSONAL REASONS REDUCED FROM 73,500 TO 65,500

Relaxed is the way you'll live in this fabulous rustic home, 1½ yrs. old. Designed with imagination on property — which commands delightful views. Charming living rm., dining rm., 3 bdrms., master en suite and family rm. off kitchen, plus super outdoor area, arranged for maximum ease and pleasure. MLS. For details and appts. call
RUTH LA CROIX
479-1667 385-8416
J. H. Whittome & Co. Ltd.

SWINERTON'S REALTY WORLD

$34,900!!! OPEN HOUSE SAT. 2-4 P.M. 1030 FALMOUTH RD. IDYLLIC RETIREMENT BEAUTIFUL LOT

Kozy Kottage set amid a miniature Butchart Gardens. Cosy living rm. with fireplace . . . 1 Bedrm . . . Huge Electric Kitchen Separate Garage and Workshop MLS
Dick James
385-2481 592-2139

OPEN HOUSE 3330 Woodburn Sat. 1:30-4:00

The winter drabs will soon disappear when you see this ideal family home in the upper Lansdowne area. 3 Bedrooms plus daylight bedroom and bathroom in full high basement. Family room, two fireplaces and large level corner lot with extra parking. New Oak Bay MLS $89,700.
SUSAN or JACK BETTS 477-4042
385-2481, 388-6275 pgr 909
Swinerton, Stewart Clark Ltd.

250 HOUSES FOR SALE

SEASPRAY PROPERTIES LTD./REALTOR
1911 QUADRA 386-3124
1175 NEWPORT 595-3151

CADBORO BAY 2554 Penrhyn OPEN HOUSE SAT. 1-4

Always wanted to live in Cadboro Bay just 2 minutes from Gyro Park and Sandy Beach? This little gem has 2-3 bedrooms, full basement and sundeck, yet is very affordable at just $54,900 firm. MLS37972.
386-3124 JERRY DOWNER 479-6559

OPEN SAT. and SUN. 1:30-4:00

Brand New Subdivison at Lucas and Morris St. Opposite Lakehill School. Prices from $74,900 to $83,900. Take your pick — 8 HOMES TO SELECT FROM.
ROD FINCH 385-3140
DOUG POSKITT 477-0645
or 386-3124

VIEW ROYAL COTTAGE $27,500

HIDE-AWAY in this 1 bedroom cottage on BEAUMONT AVENUE or rent the home until you are ready to build on this LARGE LOT. Nicely TREED with WATER VIEWS this is a good HOLDING property! Priced LOW for FAST sale — MLS37993.
GERRY and EILEEN MARTIN
477-7050

TAKE A LOOK 5 BDRMS $56,900

You don't believe it 5 bdrms for only $56,900, well take a look and you won't be disappointed, 1½ baths, rec room, sun room, fireplace, large kit with 3 appliances. Close to Elementary school and shopping in Sidney. ML37829.
386-3124 KEN POSKITT 477-0371

RENOVATION + ACRES

2 bedrm PLUS! 3 ACRES all for $69,500 — This house has been fully renovated and is a good buy for the right person, located on Sooke Rd. just past Happy Valley Rd., it is presently rented, possession date can be arranged. To view call:
PETER PRIMGAARD 656-6625
or 386-3124

OAK BAY BORDER

2 bedrm — Liv Room with F.P. Good size fam room off kit. FULLY insulated, Heat Bill (78) was $171 — Large lot, greenhouse, sep garage and workshop. $59,900. ML37285.
MAIA & PETER PRIMGAARD
386-3124 595-3151
or 656-6625

HIGH GORDON HEAD

Appealing 11 yr. old home on quiet cul-de-sac in area of good homes L.R. D.R. with big F.P. lovely bright kitch. 3 good size bdrms. Lrge Rec rm and laundry downstrs. Quality carpetting over hardwood flrs. Treed 70x150 ft. lot. Immaculate condition. Exclusive. $79,000. Call:
TED BROWNE 658-8428

FOR SALE Royal Trust
477-0191
384-8001

OPEN HOUSE

BROADMEAD OPEN HOUSES
Saturday 1:30-4:30 p.m.

4700 HILLWOOD
(Off Amblewood). Refreshingly different family plan reflecting quality and good sense. Excellent value at $139,000.

4513 EDGEWOOD PL.
(Off Carolwood). Sunny, secluded, one level living built for one of Victoria's leading interior designers. Easy care lot backing onto park. $109,000.

See you Saturday!
JEANNIE DEWHURST 658-8980
MARION HOPKINS 592-4351
Royal Trust 384-8001

OPEN HOUSE 1723 GARNET RD.

Saturday 2:00-4:00 p.m.
GORDON HEAD

A good home is hard to find in this desirable district close to elementary, secondary schools, university and shopping. A 3-bedroom split with finished rec. room. A SPOTLESS GEM — Priced to sell at $68,500.
477-0191 JOAN FRASER 479-6663

NORTH OAK BAY

3 B.R., No basement home in this prime area. Also 3 B.R. Basement home. Call for further information.
HAZEL CAMPBELL
384-8001 or 721-5218

TOWN & COUNTRY

Large family home with 5 BRS, asking $55,000. MLS 36487. Call
HAZEL CAMPBELL
384-8001 or 721-5218

WATERFRONT IT'S TRUE!

Visionaries and astute business men realize oceanfront is like gold. Nearly ¾ rock free acre. No steps to beach. Secluded. 3 bedrooms, basement. Requires fiddling up. $75,000.00.
JESSIE McGRATH
479-3982 or
DAR GARSIDE 384-8001

BEAUTIFUL VIEWS OF CITY

½ acre on sewer. Good possibility lot could be taken off plus a lovely 3 bedroom no basement rancher, secluded, private and terrific views. Price $79,500. To view this exclusive call
MARGARET JOHNSTON
477-1763 or 384-8001

NEW LISTING—$74,900 BRAEFOOT AREA

Here is a delightful 3 bedroom home with a total of 2086 sq. ft. Big rec. rm. with F.P., 3 baths, separate dining room with brick F.P. Ground level entrance. Within walking distance of all schools levels. Excellent $50,000 mtge. at 10¼% can be assumed. Call
OLE KNUDSEN
479-2764 or 384-8001

RARER TO FIND

Fewer and fewer of these older 3 bedroom, full basement, gracious living and dining room homes are available. Pleasant large kitchen. Separate garage. MLS 37803. Asking $48,500.
477-0191 SYL SHUMKA 595-1337

NEAR OAKLANDS SCHOOL, two bedrooms plus den, renovated inside and out, $51,500. 595-4958.

250 HOUSES FOR SALE

Cedric Steele Realty Ltd.
388-6258

OPEN SAT. & SUN. 2-4 P.M.

118 RENDALL ST.
NEW! JAMES BAY
$62,500

Unique contemporary 3-4 bedroom — Sun Room Home. Nicely situated, close walk to city and Dallas Road. Attractive compact lot. Spacious living room with fireplace, dining room and family room on main floor. Bedrooms and sun room up. Family-sized kitchen, double glazed windows — well insulated. Top quality finishing — including broadloom throughout.
JOHN HUNTER
388-6258 388-6966

ARBUTUS SECLUSION CAPE COD ELEGANCE

A fine family home in a quiet Prestigious Area. Situated on a treed half acre offering roominess, readiness and quality; 3,000 sq. ft. spread over two floors; 4 bedrooms; you couldn't ask for more than this home has to offer. Our vendor is looking for offers on $139,000 and may take your home in trade. We invite you to see us. SAT. 1 p.m.-3 p.m. at 2562 ANNABERN PLACE (Off MacDonald Dr.) MLS.
JEFF POLLITT PAUL BREGG
385-7263 388-6258 383-9865

SOUTH OAK BAY 3 BEDROOMS—DEN

Just 15 years old charming home contains 1632 sq. ft. of bright LR; separate DR; 3 Bedrooms, master has 4 pce ensuite plumbing, plus another 4 pce. bath. Den with fireplace. recreation area not completed, roughed-in plumb. Asking price $105,000. Exclusive; for appointment to view call:
MURRAY BLANNIN
388-6258 598-2200

UPLANDS 5 BEDROOMS

Spacious Tudor style (3580 sq. ft. finished) including family room, games room, 4 sets plumbing. Underground sprinkler system. Lot .68 acre. Room for pool. For appointment to view, exclusive listing, priced at $198,000. Call:
MURRAY BLANNIN
388-6258 598-2200

SOUTH OAK BAY $130,000

Situated at the top end of Island Road this older home is located on a very secluded lot. 86x246. Main floor has nice L.R, separate dining room, family room, open stairway to 3 bedrooms, 3 sets of plumbing. Hot water heat. Needs decorating and some modernization. For appointment to view this exclusive listing call:
MURRAY BLANNIN
388-6258 598-2200

SOUTH OAK BAY 3 BDR.—$73,900

Are you looking for a different kind of home. See this spectacular Mediterranean style modelled home of over 1350 sq. ft. featuring large LR with granite fireplace, dining room, both with lovely oak floors and excellent kitchen arrangement. Full basement, garage and easy care lot with back-lane.

SOUTH OAK BAY 3 BDR — $61,900

Lovely character home with large LR-DR, with fireplace, beamed ceilings, buffet, plate rails and leaded windows. Full basement, carport and wealth of shrubs and trees. Good assumable mortgage or that starter home.

NORTH SAANICH $106,000

Over 1750 sq. ft. of quality tudor style home on very pleasant treed half acre on quiet road. Cosy LR with fireplace and hardwood floors, dining room, 3 Bdrs. 3 baths and lovely family room off kitchen. Double garage, shake roof and lots of room for further development upstairs. If you are tired of city life and want that super home in the country this could be it.
DAVID BILLINGHAM
388-6258 598-6029

Canada Trust

COZY!

Yes, this 3 bedroom older home in sunny Sidney provides an excellent starter or retirement house. Nice size lot with room for extra parking and a separate workshop. Don't delay phone to-day if you are looking for a good value low price home. MLS 35853.
TED HOBBS 656-5834

OPEN HOUSE

2318 OAKVILLE ST.
SAT. 1:30-4:00 P.M.

Sidney Gem in super condition, 19 yrs. old. Walking distance to plaza. Two bedrooms, living rm, kitchen, large garage. Perfect starter or retirement. MLS. $44,750.
ART MAUGER 656-6509

Century 21
MAYFAIR REALTY
Mayfair Centre
386-2955

SIDNEY

In the exclusive Maryland area, on a quiet cul-de-sac, this lovely family home offers 4 bedrooms with 5th or den roughed-in. Two fireplaces, comfortable rec. room, spacious sundeck off kitchen and many more attractive features. Asking $69,900. MLS 37572. LEIGHTON NOBLE, 386-2955 or 721-3047.

GORGE $55,900

This charming 3 BR (one down) home will be available May 1 and well worth waiting for. Large lot with garden house, huge sundeck, all in a close to the water location. LEIGHTON NOBLE, 386-2955 or 721-3047.

HOME PLUS EXTRA LOT

GORDON HEAD HOME IN GOOD AREA ON BUS ROUTE, CLOSE TO ALL SCHOOLS & RECREATION, PLUS AN EXTRA LOT NEXT DOOR FOR BUILDING OR INVESTMENT. HOUSE IN EXCELLENT CONDITION, HAS LARGE LIVING ROOM W/FIREPLACE, SEPARATE DINING ROOM, OAK FLOORS, LARGE KITCHEN W/EATING AREA, TWO BEDROOMS AND FOUR PCE. BATH ALL ON MAIN FLOOR OF OVER 1,400 SQ. FT. PLUS FULL BASEMENT W/TWO EXTRA BEDROOMS, LGE. REC. ROOM W/SLIDING GLASS DOORS TO GARDEN PATIO, LAUNDRY ROOM & WORKSHOP. HOUSE AND LOT PLUS EXTRA LOT PRICED BELOW REPLACEMENT COST. MLS 37956. FOR FURTHER INFORMATION AND VIEWING CALL ART BEDFORD 592-2090 OR 592-2407.
MARGETTS & GOWER
OAK BAY PROPERTIES LTD.

SIDNEY, 3 BEDROOM BUNGALOW, 1250 sq ft, fireplace, dining room, kitchen with eating area. Large workshop. Owners asking $49,900. 656-6405.

250 HOUSES FOR SALE

Lorenzen
REALTY LTD.
50 Bastion Sq. Bus. 383-4151

Open House Sun. 2 p.m.-4:30

970 Terlane Cres.
$59,900

It's better than new, everything's in top condition. An appealing split level entrance to big liv. rm. with f.p., spacious dining L, pretty colonial style kitchen with good eating area, luxurious bathrm two nice bedrms main fl, a super 3 rd bedrm lower fl and beautiful family rm, 2 pce. bathrm, plus a nice hobby or work area. Big treed, fenced back garden and lovely fenced veg. garden. Vacant and just ready to walk into. Your hostess, BETTY SHEPHERD 388-5464, Pgr 704.

Open House Sat. 2 p.m.-4:30

410-412 Kipling

GOLDEN OPPORTUNITY! Live in One side and let the other pay, or, you can strata title and live in one side of this super duplex at a very modest cost. A big lot, 148 ft. on Kipling. Big suites, 1180 sq. ft. with 3 bedrms main and 4th nearly finished below, 2nd suite 1040 sq. ft., 2 bedrms main; both have big living rms with f.p., spacious dining L, kitchen with eating area, h.w. fls thoughout, full basements with big rec. rooms and lge utility-workshop rms, drive in garages, excellent planning and construction; top condition yu'll love it! Come and see.
GARY LORENZEN 388-5464 Pager 729, 652-1038 or 383-4151.

$45,000 $1250 Dn COLWOOD

SPACIOUS 3 BR WITH 1½ BATHS. CARPETED THRU OUT. FIREPLACE AND FAMILY-SIZED KITCHEN. QUALITY WAS NOT SACRIFICED BY THE BUILDER IN THIS HOME THAT CARRIES A 5-YEAR WARRANTY. MOVE IN NOW. ONLY 3 LEFT. CALL KEN MILLAR AT 478-1721 or 384-8075, PAGER 519 ANYTIME.

RIDLEY BROS.
DEVELOPMENT CO. LTD.
MEMBER VICTORIA HUDAC

HENDERSON
REALTY LTD.
385-9741

WATERFRONT CORDOVA BAY

Fresh on the market and providing good seclusion — unique no-step home of 3 bedrooms, kitchen with many cupboards and a bright dining area. The bay window affords unlimited seaviews. A small bonus cottage on the property is self-contained and presently rented. Some updating needed but surprisingly priced at only $88,900. MLS.
Stan Tront 477-2829
Charles Arnold 592-6454

5¼ ACRES WITH NEW 5 BDRM HOME

Ideal hobby farm minutes from city centre. Features thermopane throughout, built in vacuum system, beautiful brick heatilator fireplace, sauna, and much, much more. MLS No. 35760. Asking $129,900. Call me for further information or viewing.
Bud Hudson 385-9741 or 479-3849

JACK MEARS
OAK BAY REALTY LTD.
2194 OAK BAY 598-3321

OPEN HOUSE

1715 BAY STREET
SAT. AND SUN.
JAN. 20 and 21
1:30-3:30

Come and make your offer on the low asking price of $37,500, you will be surprised at this 2-bedroom bungalow set on 60 ft. lot close to Jubilee Hospital. M.L.S. #37523. Phone CLARE BROCK for prior viewing or information.

MYSTIC SPRINGS

$82,500

2 or 3-bedroom retirement home on a tranquil steet. This immaculately kept home is ideal for those wishing to live in this beautiful Cadboro Bay area within walking distance to beach or shops. Sit in the living room and watch the ducks on your private Mystic pond. Listed exclusively with GIBBY McLEOD 598-2264 or BETTY McFARLAND 658-5927 or 598-3321 anytime.
MEMBER
Relocation Services of Canada

NEW!! $49,800

BY BUILDER
OPEN HOUSE
SAT-SUN 1:30-4pm
8083 JEWETT PL.
CENTRAL SAANICH

(Pat Bay Hwy to Waddling Dog Inn turn left. At E. Saanich Rd turn right past Fairgrounds, left on Jeffree, go approx 500 yds, turn right on Jewett)

- -3 bed no step home!
- -large fully serviced lot!
- -lots of storage!
- -fireplace!

See you Sat or Sun
MALEN CONST.
658-1122 anytime.

BROADMEAD

By owner, over 3,000 sq. ft. finished area, 4 bay garage, large assumable mortgage at 10¼%. $119,000. B. Story, 382-6042, evenings 478-2514.

250 HOUSES FOR SALE

the Permanent For Sale
1125 DOUGLAS ST. 382-9191

OPEN FRI. 2-4

345 Walter
$45,900

This cozy 2-bedroom bungalow is situated one block to shopping centre, bus and water. Ideal retirement or starter with oil hot water heat and a heatilator fireplace. You can dent the high cost of fuel. Freshly decorated, separate garage, in Gorge area. ML 38000.
JEAN McMICHAEL
382-9191 BUS. RES. 477-9113
JACK GRANT
382-9191 BUS. RES. 477-8172

OAK BAY EXEC.

OPEN SAT. 1:30-4
2065 Cedar Hill X

Brand new, over 2300 sq. ft. Quality thru-out. University convenience. See value offered at reduced price of $119,000. ML 36033. Well below replacement costs. To preview, call
HERB McDANNOLD
382-9191 BUS. RES. 384-6768

OPEN SAT. 1:30-4

736 Kelly Rd.

Custom built 3-BR home, vaulted ceiling, sunken LR, rockslate FP, 4 appliances, vacuum system. Offers on new price of $62,900. ML 37372.
JOHN FLEUR DE LYS
382-9191 BUS. RES. 382-4856

REDUCED $2000

Near Gorge Vale Golf Club and Pearkes Arena. 3-bedroom home with spacious living room and fireplace plus sep. dining room. Immediate possession. Priced at $47,900. ML 37152. To view call
BILL SANDERS
382-9191 BUS. RES. 479-3394

OAK BAY'S BOWKER PLACE

Quiet by the Sea. Authentic seaview character Tudor. Fireplaces in both LR and sep. DR. 3 BR's, 2 baths, country kitchen, blt. in nook and appliances. 364 sq. ft. studio upstairs ready for completion. Insulated and hot water htg. Beautiful landscaped lot. Street access front and back. Offered at $129,000. ML 37472. Early possession. For personal viewing call
HERB McDANNOLD
382-9191 BUS. RES. 384-6768

LARGE SPLIT LEVEL

Spaciousness and big rooms (master bedroom 18.9'x14' — 2 others 13.6'x12') are what you'll find in this very nice home. Country atmosphere yet close to town. Family room off dining room, lovely bright kitchen, lower level has 2-pc. bath, laundry room, games room and rec. room. Separate garage with workshop and shed. Aviary in secluded backyard. Lot is 93'x150'. ML 37217. $72,900.
JEAN McMICHAEL
382-9191 BUS. RES. 477-9113

4 LEVEL SPLIT

This modern home has 2,360 sq. ft. of living space, includes small legal suite plus full basement with extra fireplace all R.I. for more rooms on suite. Owners suite has 1830 sq. ft. with heatilator fireplace, thermopane windows all through. See this luxurious home now. $73,500. ML 35006.
FRANK SALE
382-9191 BUS. PAGER 738
IRENE VAN
382-9191 BUS. RES. 592-9194

THE PERMANENT

METCHOSIN OPEN HOUSE SAT. 1-4 P.M.

Come to 4078 METCHOSIN Road and see how much house you can buy for less than $70,000.00. This fully insulated 8 year old, 4 bedroom home will knock you out. Check these features:

— ⅓ acre of landscaped property with views of the straits and mountains.
— large living room with floor to ceiling rock fireplace and access to green house and sundeck.
— dream kitchen with builtin range, eating area and adjoining laundry room.
— large family room with floor to ceiling brick fireplace, wet bar and wired for sound.

The list goes on, so come on out and see for yourself on Saturday. You won't be disappointed.
PETER VINCENT
383-5578
BRIAN COLLINS
383-9160
CASTLE PROPERTIES LTD.
386-6164

PACE
Properties Ltd.
1640 Oak Bay Ave. 595-2413

So your too old to work and too young to quit! 8 unit motel that includes a 3 bedroom owner's residence on the water with a beautiful sandy beach. All furnished and ready to go with 85% of the financing built-in. Call David Garlick 592-3868.

Spacious 4 bedroom, 2 bathroom hardwood floors under carpet. Lovely garden and fruit trees. 6¼% 1st mortgage may be assumed. Call David Garlick 592-3868.

VIEW ROYAL
$66,900. A really nice 2 or 3 bedroom home with a large wooded lot on a quiet, pleasant cul-de-sac near the sea. Owner moving to apartment - says sell immediately. (MLS) Call Brian Higgins 658-8402.

P.R. B
P. R. BROWN
AND SONS LTD.

OPEN HOUSE

1079 PENTRELEW PLACE
Sat: 1:30-4:30

Rockland Area. 2 Bedroom Bungalow. Hot water heat. Must Be Sold. Asking $55,000.
385-3435 JOHN EVANS 477-4452

EXCLUSIVE NEW LISTING

Rockland Character

4-BEDROOM FAMILY HOME WITH A SECLUDED EASY-CARE GARDEN. MUST BE SEEN TO BE APPRECIATED. FOR APPOINTMENT TO VIEW CALL:
385-3435 DAVID SCOTT

4-BEDROOM OLDER HOME IN Sooke, double-sized lot, ocean view. $32,500. 385-6187.

COTTAGE MUST GO, NOT THE land. Offers accepted. 385-2743.

250 HOUSES FOR SALE

SEABOARD
CONSTRUCTION LTD.
652-1177

OPEN HOUSES

Sat-Sun Jan20-21
2-4pm
GORDON HEAD
$66,900 to $69,900

New unique quality homes, drive by corner of Shelbourne and Kenmore, now under construction.
652-1177

CENTRAL SAANICH

7628 Sigmar Pl.
7769 Scohon Pl.

Take Pat Bay Hwy. to Mt. Newton X Rd. then to Wallace Dr. follow signs.
Buy direct from the builder
3-bedrooms, w.w. carpet, thermo windows, many extras.
10¼% mortgage
652-1177
Frank Csinos, 386-6275
Pager 2826

Castle
PROPERTIES LTD.

FAMILY HOME

$43,900

Spacious completely updated home Modern kitchen and bathroom, Quiet street close in MLS. 36619 CALL CHRIS GREIG 386-6164 or 386-1296

QUIET ST.

See this excellent home with many extras. 3 bedrms main, 1½ baths. Fireplace. Full bsmt. with rooms down. Sundeck. Double carport. Only 2 yrs. old & in excellent shape. Priced at $59,900. MUST BE SOLD. MLS LOUISE WILTERMUTH
477-6307 office 386-6164

ESQUIMALT

3 bedroom stucco bungalow. Living room with fireplace, seperate dining room, wall to wall carpet over oak floors. 4-pce. bath with shower doors. Full basement with drive-in garage almost finished rec room, well landscaped lot, fenced for dog. 25 years young, priced to sell at $52,900. FREDDY STARKE 386-6164 or 384-1816.

B.C. LAND
AND INSURANCE
AGENCY LTD.

OPEN - $51,500

1015 WOLLASTON
SAT. 1:30-4

A very secure investment in family comfort and convenience. Walk to school, shopping, arena and parks. Bring your own inspectors (Moms, Dads, in-laws, out-laws, whatever) and just see how far your Real Estate dollar will stretch. 3 bedrooms, extra large kitchen and Master Bedroom, beautiful Rec or Family room. L.R.-F.P. and extra parking. Offers are expected and invited. M.L.S. 37726. 388-5555 (24 hrs.) Chummy Crabbe 479-7998 (Res.)

BB B ROWN ROS on LANSHARD

"People Helping People"

OPEN HOUSE

3238 Wetherby St.
Sat., 1:30-4 p.m.

Retirement special. 2 bedrm no basement home. Close to bus and priced to sell. Be sure to see this listing offered at $47,000. In attendance:
DOUG LAWSON 595-2486

OPEN HOUSE

2211 Greenlands
Sat., 10-12

Here's a nice place to retire. A cute, 2-bedrm, no basement home. Living room with open fireplace. W/W wool carpeting. Situated on a beautifully landscaped and fenced lot in a very desirable area of Gordon Head. Secluded patio at rear. Offered at $62,500.
DOUG LAWSON 595-2486
or 385-8771 (anytime)

$45,000 $1250 DN $300/MON

QUALITY BUILT 3 BR HOMES. FIREPLACES, COLORED FIXTURES, DOUBLE GLAZED WINDOWS, INDIVIDUALLY DECORATED, 5 YEAR WARRANTY. CALL GORDON ENGLISH OR GORDON ROBERTS.
388-5641 479-5613
OPEN DAILY 1-4
LEANO DEVELOPMENTS LTD.

the Permanent For Sale
3647 SHELBOURNE 477-0141

OPEN HOUSE

FRI. and SAT.
1:30-4:30
1746 GARNET

Put down roots! Close to schooling, elem. to university. All other facilities walking distance. 3 BR's plus 2 down, 2 baths. Easy care corner lot. Come see your future home. Asking $66,500. Call.
ART LAWRENCE
477-0141 477-9313
THE PERMANENT

250 HOUSES FOR SALE

NEW LISTING! GET A HORSE

and put it in the fenced yard on this two acre ranchette in Central Saanich. With your 60 foot long stable and workshop goes the most exquisite 1800 square foot custom built Pan-Abode home imaginable. Two years old and designed for comfortable family living. Act now and enjoy watching your kids swim from your family room. $137,250 with all trades considered. LYNN HOLMES 388-6275 Pager 315. Landmark Properties Ltd.

$57,900

We can now build your BRAND, NEW HOME for only $57,900, Down Payments negotiable, do some of the work yourself and save money.
For Information call Mrs. Pat Saulnier, Kasapi Const. Co. Ltd. 538 Dupplin Rd. 386-6191 or res. 384-2197.

DIRT CHEAP

Selwyn Estates, reduced to $71,900, almost ¾ acre, spacious home with cedar and rock exterior, shake roof, nestled in wooded parkland.

NEAR COMPLETION LAKE HILL
Well laid out 3 bedroom with lower level roughed in for development. 5 year warranty. Buy from builder and save. $69,900 or offers. Close to all amenities. Phone after 6pm, 478-9627.

BY OWNER Sears Area $49,900

2 bedroom, no basement bright remodelled kitchen, insulated garage now used as pottery workshop. Fenced lot has veg garden. Price includes fridge, stove, washer dryer and drapes. (No agents) 595-0548. Call to view.

BRENTWOOD BAY
A charming home in a quiet residential area. No one at the back yard but the trees of Butchart Gardens. 3 Bedrooms, 4th down. Master ensuite and twin closets. Unique Stone Floor to Ceiling F. P. in Lv. Rm. Cozy carpeted Family Room has one all-brick wall with F. P. Sundeck, C.P. and extra parking pad. Professionally landscaped for minimum upkeep. Backyard chain link fenced. MLS. Asking $69,900.
652-1141 ROSE RUSE 652-2694

DUE TO ILLNESS BEAUTIFUL Brentwood Home, $77,500. One block to Saanich Inlet, spectacular views, 5 bedroom, 3 bath, full basement home, 2300 feet finished, custom built 1973, fenced 83x138' lot, full rock fireplaces, living/family room, family sized kitchen, garburator, dishwasher, formal dining room, quality carpeting, lighting, double carport, spacious roof sundeck, very low heating costs, wooden storage shed. 923 Verdier Ave. No agents. 652-3703.

OAK BAY

BY OWNER
Architect designed newer home on quiet cul-de-sac, 1200 sq. ft. on main floor, 2 bedrooms, 21'x22' living-dining with fireplace, 20x10 kitchen-breakfast room, unfinished basement, laundry room, double carport, lots of storage, offers on $76,900. 1545 Clive Dr. Please ring 598-3555 for appointment to view. No agents please.

Gorge Waterfront

3 yr. old. Builders' own home. Complete with in-law suite, 3-bedrooms. 2½ baths, L.R. with F.P. diningroom with F.P. Family room, large kitchen plus self-contained 2-bedroom in-law suite with F.P. in livingroom. Situated on .9 acre lot. For sale by the Builder. Asking $139,000. 592-2130, 388-5464, Pager 701.

BY OWNER

1100 block Clark Road, Brentwood, $45,000. New two bedroom homes built to CMHC standards and quality for the new government graduated payment program. Downpayment as low as $1250, monthly payments as low as $233 if qualified. Ravell Mortgage Corp., days 388-5454, evenings 386-1249.

SAANICHTON 7840 SCOHON

Older home built to last, backing on farm land, 3 bedroom, 4 piece ensuite, oil heat, thermo windows, built-in vacuum, new carpets. Only $53,500. 652-1739.

OWNER OPEN HOUSE

Corner Browning/Sonria, near Uvic, schools, shopping, golf. Fine views Olympics and Tolmie. Three bedroomed bungalow, central fireplace, curtains, carpeting, appliances. Guest suite sitting/bedroom kitchen bathroom. $65,000. Owner willing take good mortgage. 592-6445.

JUBILEE AREA $52,900

New two-bedroom, no-step home, with fireplace in livingroom. Separate dining room, eating area in kitchen. For sale by the builder, 592-2130, 388-5464, Pager 701.

BRENTWOOD, BY OWNER, 1735 sq. ft. 3 way split, 5 years old, 4 bedrooms, fireplace, 4 piece bath plus ensuite, Bay window in large living room, separate dining room, eating area in kitchen, family room, all levels finished, sundeck, attached garage, ⅓ acre lot, bordering on large green belt area. 652-5597 after 3 pm weekdays. $66,500.

BY OWNER, GLANFORD area, well built, 4 yrs. old, 3 bedrooms, 2½ bathrooms, 2 fireplaces, completely finished up and down, hot water heating system, kitchen appliances, fridge, stove, dishwasher. Close to school and all facilities. Asking only $74,900. Call for appointment 479-8869.

LANGFORD AREA $1250 DOWN

New 3-bedroom home, no-step with fireplace, large lot. 5 year HUDAC warranty. For sale by builder. 592-2130, 388-5464, Pger 701.

GORDON HEAD, NEAR UVIC, 3 bedroom, 2400 sq.ft., professionally finished, assume $81,000 agreement at 10¼% at $770 per month P.I.T. Full price $88,000. 477-8630 or 478-2224
finished, assume $81,000 agreement at 10¼% at $770 per month P.I.T. Full price $88,000. 477-8630 or 4782-2224

BY OWNER

1900 sq. ft. plus full basement, 3 bdrs. up, 2 down, rec room, 2 fireplaces, built-in appliances, new carpet and kitchen, 15 yr. old custom built, luxury on ½ acre North Saanich. Immediate possession. 479-2559 or 388-4141.

VIEW ROYAL

BY OWNER
Two large lots, 3 bedrooms, full basement, close to school. Assume 10¼% mortgage. Offers on $59,500. 54 Midwood Rd. Phone 479-7266 after 4.

TWO BEDROOM $46,500

Glanford area, close to bus and school. Stove, fridge and drapes included, large kitchen, garage. 479-7349.

C. N. Montague
1720 LILLIAN RD 595-4413
REAL ESTATE
PROPERTY MANAGEMENT

250 HOUSES FOR SALE

BY OWNER OPEN HOUSE

SUNDAY 1-4PM.
823 SEA DR.

SEAVIEW

Magnificent view of marine activity in Brentwood Bay, from floor to ceiling windows. Watch the Mill Bay Ferry cross while sitting at your diningroom table, working in the kitchen or while relaxing in the uniquely designed livingroom of high post and beam. Featuring floor to ceiling old brick fireplace, leaded glass windows, built in oak cabinets and bookshelves. Open stairway leads to 4 bedrooms, bathroom and large sundeck. The lower level boasts of recreation room, den with old brick fireplace, bathroom, laundry room and storage room. Private well landscaped lot including fruit trees, plus 2 carports for your vehicles, thick shake roof and hot water heating. Priced to sell at $84,500. Owner leaving city.

BRAND NEW
$45,000
This 3 bedroom, 1,104 sq. ft. home on large treed lot with private patio and lots of storage in quiet neighbourhood. Built in dishwasher. Open House Sat. and Sun. afternoon at 483 Carson in Colwood or 478-4795.

GORDON HEAD
Gracious 2 year old tudor style home w/brick feature wall fp in large LR. Spacious kitchen, sundeck off DR. Lovely view of Mt Doug from LR. 3 bdrms, en-suite in M BR. On quiet cul-de-sac. Private sale. Asking $69,500. Ph 721-3568 eves and weekends.

1614 WYCLIFFE — $67,900
Open daily 2-4 p.m. Gordon Head off Majestic Ave. 3 year, 3 bedroom family home near park, playground, tennis court, rec centre and all schools. Large 10% mortgage. (Eves. 477-7750)
BOWDEN REALTY 383-5524

OWNER RETIRES, SACRIFICE sale, $41,500. Block from Jubilee, across from park, clean cozy bungalow, one large bedroom, two small, electic stove and fridge, wall to wall carpets, drapes, easy finance. Here is your chance. 595-8604

$45,900. IMMACULATE 3 BEDroom, full basement character home. Completely redecorated. New wiring, plumbing, furnace. Open House weekend afternoons. Weekdays 5 to 8 pm. High Cook area. By Owner 384-5077 or 598-1208.

OWN A PIECE OF THE CREEK 500' of frontage on both sides of Demaniel Creek, 3 miles from Sooke, cosy, bright, completely redecorated, 2 bedroom house with fireplace and new kitchen. Own this 9 acre paradise for only $69,500. Open house Saturday and Sunday. 477-7835, 479-5591.

Brand new, $69,900

3 bedroom, tudor finish, quiet cul-de-sac, 3955 Reynolds Court (Off Quadra). Near schools and park. 5 year warantee. Phone builder, 478-9627.

LANGFORD-UPLANDS

2570 Millhill Rd. In subdivision of exclusive homes. All cedar and rock with shake roof. Located high on .68 acre. $74,000 or best offer. 478-9627.

BY BUILDER. OPEN HOUSE Saturday 1-4, Monday-Friday 4-6, 3940 Sandell Pl. (off Edgelow). Main area, 2272 sq.ft. 6 bedrooms, 3 full bathrooms, 4 complete fireplaces, double garage, laundry and sauna. Offers. 477-5820.

REDUCED $7000

BY OWNER, 3 bedroom home on Triangle Mt. Colwood with view. Double lot. For quick sale, $58,500. 477-7732, 478-8454.

BY OWNER, GORDON Head/UVic, just over a year old. $73,500. 6 bedrooms, 3 full bathrooms, two fireplaces complete. For more information call 477-5820.

OPEN HOUSE, SUNDAY 1-4, 4247 Springridge Cres. 2 large bedrooms plus one down, full basement, large modern kitchen, luxury carpeting, quiet area, $61,000. 479-6919.

BY OWNER, 2 BEDROOM, large living room with heatalator fireplace, on a large quiet lot in Langford, $42,900. 652-1739.

BY OWNER, 3 BEDROOM, NEW wiring, new oil furnace, basement, Burnside School area. $38,000 595-8060 after 6:30pm

BY OWNER, ONE BEDROOM home - plus - separate cottage, rented at $165. Near Jubilee, $37,900. Call 595-4948 after 5:30.

OFF GORGE $55,000. 2839 ADElaide St. Drive By. 3 bedrooms, sundeck, in-law suite. 10% mortgage. 479-9402.

FAIRFIELD
Older 2 bedroom home, full basement, close to bus, school and shopping. Phone 384-7016.

BEAUTIFUL NEW 3 BEDROOM home, in Colwood, overlooking Victoria and Inner Harbour. Asking only $75,500 478-1144

GORDON HEAD, 2½ YRS., 1300 sq. ft., 4 bedrooms, family room, rec room with fireplace, fenced yard, asking $71,500. 477-3200 or 386-8038

FOR SALE BY OWNER, 1 YEAR old custom built home, Gordon Head area, 2400 sq.ft. Many extras. Asking $160,000. 477-2331

1634 HOLLYWOOD CRES.
Open 1:30-4, Sat. and Sun. Modern, good condition and value. $82,500. 598-8269.

FAIRFIELD REALTY LTD.
Call the Fairfield Specialists
1295 FAIRFIELD RD. 383-2244

SPELL

IT

OUT

When you have something to sell, the easiest way to find a buyer is to spell it out in print! You do that by placing a low-cost Classified Ad in the newspaper, telling our readers what you have to sell. We'll help you. Give us a call today at 386-2121.

253 COUNTRY HOMES and PROPERTIES

ROOM TO GROW
SPECTRUM SCHOOL AREA — OVER 1 ACRE of luxury low maintenance area. A great valley view from its large wrap around sundeck. 2 bdrms., ensuite, character kitchen and dining room, with granite fireplace. Expensive carpeting in the spacious living room plus rec rm. area. Take note of its 4-car carport. $88,500.
NEAR PROSPECT LAKE — 2.08 ACRES of pastures and tall evergreens. Just a gorgeous setting and extremely quiet. The home, a rancher with full bsm't, 3 bdrms, fireplace and rec. room and so much more — offers wanted.
ROYAL OAK — 1.77 acres of beautifully terraced land with tall trees, shrubs and flowers, fish pond and large garden area and tennis court area. The home is simply gorgeous, AN OLD ENGLISH TUDOR — with 2 storys, plus ½ bsm't. 3 bdrms up, 4-pc. bath, formal living room with fireplace, spacious dining room, modern kitchen and rec rm. area. Ready to move in, no updating required. $139,900.
386-3231 BOB HAHN 595-1642
BLOCK BROS. REALTY LTD.

SAANICH PENINSULA FARM HOUSE 2 BARNS

On a quiet country road and almost an acre of secluded land, a 3-bedroom home with 2 bathrooms, living room with full feature fireplace, a large "country" kitchen and 3 bedrooms, master 3-pce. ensuite and private sundeck. The large barn has a loft and could be converted to a guest cottage. Second barn is fenced, ideal for stable. Offered at just $79,500.
Residence Office
598-1420 Ted Walford 477-1841
Block Bros. Realty Ltd.

ATMOSPHERE— 2.3 ACRE PERSONAL PRIVACY

2 storey chalet type, snuggled into a sunny secluded rock out-cropping setting. 4 bedrooms, designed for indoor/outdoor living. Unique in style and a great buy at $98,500, to view please call:
477-0191 KNUD SCHWER 478-8203
Royal Trust

COUNTRY HOME

4/5 bedrooms, 3400 sq. ft. of deluxe living, 15 miles from Victoria. Price of $195,000 includes 10.9 acres with creek, pond and outbuildings. MLS. For Details Call
DAVID SCOTT 385-3435
P. R. BROWN & SONS

GORDON HULME LTD.
Sidney Saanich Peninsula
656-1154 2444 Beacon Ave.

256 WATERFRONT PROPERTIES

Uplands Waterfront

Spacious family home in a lovely area. Over 4500 s.f. (423') of living space on 2 floors, with magnificent views over Cadboro Bay and the Yacht Club. L.R. and D.R. are very spacious for entertaining. Great family kitchen with b.i. appliances, and views overlooking the 16'x32' heated filtered pool. 5 b.r.s and 3 full bathrooms. Rec. room with rock F.P. and wet bar, an office, and a games room. Located on a large fairly easy care lot, with semi circular driveway and large bd. garage with electric eye door opener. Sprinkler system in the front area. Exclusive listing at $239,000. For further details and appointments please call
TOVE BARLOW
386-7521 477-9859
BOORMAN INVESTMENT CO. LTD.

OCEAN FRONT HOME and COTTAGE

199' WATERFRONT, 1.73 ACRES Quality — 2400 sq. ft. on main floor. Functional design. Large lounge and bar on lower level. Swimming pool and Sauna. SOUTHERN EXPOSURE. Asking $179,500.
JIM PARK OR
MILDRED STAPELLS
384-8075 pgr. 493 or 506
PEMBERTON, HOLMES LTD.
1000 Government St. 384-8124

WATERFRONT
By owner. Open all day Saturday and Sunday, custom-built 3-bedroom, den, two bathrooms, heavily-insulated home of warmth and beauty on ½ acre, spectacular ocean and city views on finest sandy beach yet sheltered and private. 5283 William Head Road, 478-9171.

$26,900

⅓ acre, 55' lakefrontage, quiet location; Perc tested. MLS 36944. CALL CRIS GREIG 386-6164 or 386-1296 CASTLE PROPERTIES.

COWICHAN LAKE, SUNNY north side, 3 bedrooms and dining, 2 adjoining waterfront lots, total 188' frontage. 479-3911.

WILDERNESS CAMPSITES 29 acres, 1500' waterfront, from $5,000. Phone 386-1607 before 10 am.

DEEP COVE, LARGE HOME, quality features, $116,900. Call owner 656-7051.

LARGE WATERFRONT LOT, small cabin, $18,000. 642-5636.

OCEAN FRONT HOME and COTTAGE

199' WATERFRONT, 1.73 ACRES Quality — 2400 sq. ft. on main floor. Functional design. Large lounge and bar on lower level. Swimming pool and Sauna. SOUTHERN EXPOSURE. Asking $179,500.
JIM PARK OR
MILDRED STAPELLS
384-8075 pgr. 493 or 506
PEMBERTON, HOLMES LTD.
1000 Government St. 384-8124

258 CONDOMINIUMS

Southern Exposure

Cozy 1 B.R. unit in smaller quality building, close to the waterfront, with views of the ocean and the Olympics. W. and D. in the suite. Dishwasher, garburator, self cleaning oven etc. Swirl pool and Sauna. Large rec. room with F.P. and billiard table. Listed at $41,500. For further details and appointments please call
TOVE BARLOW
386-7521 477-9859
BOORMAN INVESTMENT CO. LTD.

LAUREL PT.

10½% financing to qualified purchaser. HARBOUR VIEWS, IMMACULATE. 2 bedrooms, 2 full bathrooms, laundry room in suite, 5 top grade appliances. Many amenities in this concrete and steel building. MLS 36523.
MILDRED STAPELLS
OR JIM PARK
384-8075 pgr. 506 or 493
PEMBERTON, HOLMES LTD.
1000 Government St. 384-8124

Cedric Steele Realty Ltd.
388-6258

LAUREL POINT!

2 bedroom suites of varying floor plans for the discerning buyer. Trades will be considered.
CEDRIC STEELE REALTY Ltd.
388-6258

ONE BEDROOM MAIN FLOOR

$26,900

Close to everything! Access to Sauna, swirlpool, games room, workshop. MLS. Owners leaving city.
CLIFF SALMOND
385-7721 477-3626
GARDNER REALTY LTD.

258 CONDOMINIUMS

Park Pacific

THE SUPERB NEWPORT BEACH 1375 NEWPORT AVE.

Another great Park Pacific Production of 23 magnificent apartment homes, many of which are sold. An excellent selection of suites still remain.
This concrete and block building offers the discerning buyer everything!
Controlled entrances to lobby and underground parking; sauna; hydro therapy pool; excercise, hobby and meeting rooms. Sea and mountain vistas. Arise each day and look across Oak Bay to the majestic Mt. Baker.
1 bedroom suite offered at $110,000. 2 bedroom suites starting at $120,000.
OPEN TO VIEW DAILY BETWEEN 1:00 AND 5:00 P.M.

CALL YOUR HOST M.A. RUDDY. RES. 656-4089, PAGER 388-6275, NO. 792, OR PARK PACIFIC APARTMENTS LTD. 383-4124.

SUPERIOR LUXURY TWO BEDROOM 2 FULL BATHS CONDOMINIUM PRIME DALLAS RD. ASKING $126,900

Located on the fifth floor (facing South and West) of a superb steel and concrete building, this immaculate prestige apartment-home affords PANORAMIC SEA AND MOUTAIN VIEWS. Nearly 1400 sq. ft. of luxurious living space, including living room (20x15) with glass enclosed white brick raised hearth fireplace, separate dining room (12x11), excellent kitchen with eating area, utility room; two spacious bedrooms (16.6x11 and 12.4x11.4) — master bedroom features deluxe 4-pc. ensuite bathroom and WALK-IN DRESSING ROOM CLOSET. Many VALUABLE EXTRAS including self-cleaning stove, 15 cu. ft. fridge, dishwasher, garburetor, WASHER and DRYER, and all DRAPERIES except those in 2nd bedroom. Ideally situated in a preferred area of Victoria, close to Beacon Hill Park and all amenities. For further information or appointment to view call ROBERT YOUNG 383-9898 Res. or 388-6275 (Pager 821) or 383-4124 anytime. Park Pacific Investments Ltd.

OAK BAY/ ROCKLAND TOP FLOOR CORNER One of the Finest!

You've been waiting for it — and here it is! "Real" kitchen with lots of space for a TABLE and CHAIRS; TWO bedrms. (one with EN-SUITE); PASTORAL VIEW from LR and kitchen. This extraordinary suite is located on back of bldg. Neutral W/W throughout this spectacular suite. WELL-MANAGED bldg. with good contingency fund offers WORKSHOP, attractive billiards and party rm. $58,500. Aren't you pleased you waited? Now, don't hesitate! For more details, please call:
DONNA FOSS
477-7291 384-8075 (Pgr. 504)
D.F.H. REAL ESTATE LTD.

REALSPAN
PROPERTIES LTD.
846 BROUGHTON 388-6454

Princess Marguerite

at your doorstep. This luxurious, 2 bedroom, 2 bathroom condominium in Laurel Point has terrific views from the Inner Harbour to the stately Empress Hotel. 5 top quality appliances are included in the asking price of $95,000. View anytime by calling:
GARY BRIDGE
388-6454 595-6968

PENTHOUSE LAUREL POINT

Immaculate, luxury penthouse, 1580 sq. ft. with 3 bedrooms and den, 2 full bathrooms, FIREPLACE in large LR and DR. Eating area in kitchen, fridge, stove, dishwasher, garburator, and insuite washer/dryer. BEAUTIFUL PANORAMIC VIEWS from all windows and LARGE patio (1200 sq. ft.) with bar-b-q. Concrete and steel bldg. with library, billiard, recreation and hobby rooms and swimming pool. If you are looking for the best in condo living, this is a must to see. Offered at $179,000 with good financing available. To view, call
BILL BATES
384-8124 592-4077 REs.
PEMBERTON, HOLMES LTD.
1000 Government St. 384-8124

PEACE QUIET BIRDS & TREES YOU WILL HAVE ALL OF THESE!

Now, on with it! Loaf on either of your two patios and enjoy this beautiful setting or walking directly from patios to enjoy the garden. This huge suite is for those who know and appreciate the Finer Things in Life. Gracious entry, plus thru hall to delightful living rm. & dining rm., ideal kitchen, 2 large bedrms., master full ensuite plus second full bathroom. Loads of cupboards & closets (woman's dream). All this plus much more. You'll never regret the day you decide to look at this. For your leisurely viewing call:
479-1667 RUTH LA CROIX 385-8416
J. H. Whittome & Co. Ltd.

BB B ROWN ROS on LANSHARD

"People Helping People"

$29,500 FAIRFIELD

Sunny and spacious one bedrm corner site. Convenient location, just a short walk to town and Beacon Hill Park. Large balcony with southern exposure. Beautifully decorated and immaculate. Low monthly assessment includes heat. MLS 36429.
ERIC PETERSON 388-7956
or 385-8771 (anytime)

SKYLIGHT ROCK FP 2 BALCONIES

These are only some of the interior appointments that make this 2 bedrm. and den condominium surpass all in its neighborhood. Situated on a quiet street in a park-like setting close to shopping and golf course, this is for the discriminating buyer who wants privacy with all the extras. Price of $55,900. includes sauna, swirl pool, rec. rm., workshop. Call for details and appt. to view. MLS.
LEONA EDMONDSON
477-7291 (Bus.) 384-5088 (Res.)
D.F.H. REAL ESTATE LTD.

258 CONDOMINIUMS

LAUREL PT.

10½% financing to qualified purchaser. HARBOUR VIEWS, IMMACULATE. 2 bedrooms, 2 full bathrooms, laundry room in suite, 5 top grade appliances. Many amenities in this concrete and steel building. MLS 36523.
MILDRED STAPELLS
OR JIM PARK
384-8075 pgr. 506 or 493
PEMBERTON, HOLMES LTD.
1000 Government St. 384-8124

Cedric Steele Realty Ltd.
388-6258

BEACH DRIVE $48,900

Luxurious 1-bedroom top floor suite in concrete building. Spacious, quiet, serene and well appointed with excellent amenites.
DAVID BILLINGHAM
388-6258 598-6029

ALL CONDOS ARE NOT THE SAME

MT. TOLMIE AREA

This two bedroom unit has washer and dryer in the home. Ensuite — fireplace — expensive carpeting — beautifully planned and a very large private patio. Gracious living for someone priced at
$53,900
REID TOPP
RES. 652-3817 BUS 385-7721
PAGER 388-6275 #619
GARDNER REALTY LTD.

OAK BAY TOD HOUSE

2323 HAMIOTA
OPEN 1:30-4:00
TUES. — SAT.

3 only suites left in this prime steel and concrete building. 2 bedrooms, with 2 full baths. Fireplaces, ensuite laundries. All appliances and drapes. Fully insulated thermopane windows.
H. BLAKE
598-3321
JACK MEARS
OAK BAY REALTY LTD.

WINDYHAUGH

If you've been looking for a special living environment, then don't be disappointed — only one suite remains in this unique development. The LOFT — a truly ecletic suite featuring vaulted ceilings, cedar walls, antique balustrades and a loft with one of the best views ever! 2 Br's 1250 sq. ft. only $69,900.

WINDYHAUGH

1968 Fairfield Rd.
Open Sat. and Sun. 2-4 p.m.
Bruce Wilkin, All Star Realty
386-1255, 598-5659

$29,900 PROBABLY OAK BAY'S BEST BUY TODAY

One-bedroom Strata Title, use of pleasant garden. Taxes $505 before grant. Reliable hot water heat, and very important — resident manager. Out-of-town owner has requested quick sale. New MLS. Appointments through Lynette Delahunt 592-9224 or 592-2407.
MARGETTS & GOWER
OAK BAY PROPERTIES LTD.

2 BDRM & DEN ADULTS ONLY!

Not 1 but 2 to choose from:
1. $44,900. Over 1,200 sq. ft. of living area including ensuite laundry and storage. Corner suite in small well-run building. Quiet side street in central location.
2. $52,900. Unique split-level townhome in picturesque Villge Grove — set on 4 acres of park-like grounds. Includes loads of storage and garage.
DIANE FULLMER
385-7721 384-8075 PGR 407
GARDNER REALTY LTD.

OPEN HOUSE

129-964 Heywood Ave., Sat. 1-4

Something special for retired folks. Immaculate 1-b.r. apartment facing Beacon Hill Park. Quiet. Sauna, swirlpool, workshop, roof-top lounge, covered parking, $29,500. Don Bacon, Byron Price & Assoc. Ltd., Res. 595-6588 or 385-2458.

ONE BEDROOM HARBOUR VIEW

This beautiful suite combines safety (steel and concrete building, controlled entry and underground parking) with convenience (walking distance to downtown, park and harbour) and has many extras (year round pool, sauna, swirl, workshop, bowling and putting gfreens) — Call today — $34,900. MLS.
DALE BRIGGS
385-7721 592-3978
GARDNER REALTY LTD.

OPEN

2-4:30 P.M. FRI. & SAT.
104-1312 BEACH DR.
Two bedrooms, 1½ bathrooms in the "Anchorage" for sale at $59,500. A spacious suite in a smart building. ML 35851.
385-3435 RES. 598-2253
Stanley Winterbottom
P. R. BROWN & SONS

$1,000 DOWN

Low interest rate on the mortgage on this comfortable and attractive two bedroom suite. All the luxuries you would expect in a much more expensive home: ½ bath, real wood panelling, stone fireplace, sundeck and garden, kitchen with eating area and skylight, covered parking, walking distance to beach and shopping. Asking price $46,900.
VIDCO
CHARRONNE DOUGLAS
388-4232 388-6568

LIVE AT LAUREL POINT

NOW YOU CAN BUY THIS 7TH FLOOR 2 BEDROOM, NEVER BEEN LIVED IN LUXURY APARTMENT OVERLOOKING THE POOL AND HARBOUR WITH A PANORAMIC VIEW OF THE COUNTRYSIDE. REALISTICALLY PRICED FOR A QUICK SALE. PHONE C. L. (BUZZ) FRASER NOW AT 479-1424 OR 388-4271.
J. H. Whittome & Co., Ltd.

$495 DOWN with B.C. Grant

New Condominiums. Includes Frost-Free Refrigerator and deluxe Self-Cleaning Range. Monthly payments $216.00 PIT, $29,900. Call 385-2458 anytime for viewing. Byron Price & Associates Ltd.

ROYAL WOODS ASCOT HOUSE—$43,500 2 BEDROOMS

Just listed. This is a BUY! Immaculate condition; quiet southern outlooks; two balconies. See it fast! MLS 37794.
GAIL WEINBERG
595-1535 477-4467
PETER DUECK
386-7521 479-9909
BOORMAN INVESTMENT CO. LTD.
2045 CADBORO BAY RD.

258 CONDOMINIUMS

the Permanent
For Sale

3647 SHELBOURNE 477-0141

OPEN TO VIEW
FRI. and SAT.
1:30-4:00
310—1725 CEDAR HILL X RD.

THE HOME TO COME HOME TO FOR COMFORT from the moment you step out of your car in the underground parking garage. FOR EVERYDAY PLEASURE in your tastefully appointed 3 BR corner suite, featuring floor to ceiling FP, spacious kitchen with built-in dishwasher, and in-suite laundry. FOR CONVENIENCE you are close to churches, transportation shopping centre and University.
CONNY YASEY
477-0141 pger 735 477-8751

UNIVERSITY
$28,900

Charming—1 BR—vacant—top floor suite. Enjoy swimming pool and hobby and rec rooms. This is a bargain. Call today.
477-0141 ELSIE O'BRIEN 477-5470
477-0141 MAUDE DOBSON

ASK YOURSELF

For $31,500 where else can you obtain 2 BR's, 2 bath accommodation in a quality attractive bldg. MLS No. 37730. See this unit in Esquimalt by calling
ART LAWRENCE
477-0141 477-9313

OAKDALE ESTATES
LAST CALL

Two units left in this attractive development. Priced at $58,900 and $64,900 these corner units have 2 BR's, 2 baths, FP's and laundry built-ins. To view call now
ART LAWRENCE
477-0141 477-9313
THE PERMANENT

PENTHOUSE
LAUREL POINT

Immaculate, luxury penthouse, 1580 sq. ft. with 3 bedrooms and den, 2 full bathrooms, FIREPLACE in large LR and DR. Eating area in kitchen, fridge, stove, dishwasher, garburator, and in-suite washer/dryer. BEAUTIFUL PANORAMIC VIEWS from all windows and LARGE patio (1200 sq. ft.) with bar-b-q. Concrete and steel bldg. with library, billiard, recreation and hobby rooms and swimming pool. If you are looking for the best in condo living, this is a must to see. Offered at $179,000 with good financing available. To view, call
BILL BATES
384-8124 592-4077 RES.
PEMBERTON, HOLMES LTD.
1000 Government St. 384-8124

SPENCER CASTLE

Luxurious spacious 2 bedrm, 2 bath suites — ensuite laundry facilities — pool. Guest accommodation. Open daily. Weekends by appointment.
DANZO & FRANCO HOLDINGS LTD. 384-4013, 386-3816, 479-7286.

Newport Ave.
One Bdrm. $33,500

Excellent accommodation in a quiet, well-maintained building. Low Assessment.
H. Mitchell 479-4818
Island Homes Ltd. 386-7545

GOOD VALUE — OWNER IS moving from this nice 3 bedroom condo in Esquimalt. Main floor living room, large cab. elec. kitchen with fridge and stove. Large storage room and 4 pce. bath. Asking $27,000 MLS. Call Frank Carr — Charman Pacific Realty Ltd. 385-9765.

JOHNSON STREET
1 bedroom condominium suite — nice building. Underground parking — walk to City Hall. Owner says sell it at his cost $25,900.
Call Brian Higgins 658-8402
PACE PROPERTIES LTD.
595-2413

BY OWNER, BEAUTIFUL 3-bedroom condo, ground floor, corner suite, private entrance, 5 appliances, two 3-piece baths, basement and lots of storage, seaviews. Easily assumed mortgage, $47,900. James Bay. 383-6171, 652-5717.

FAIRFIELD CONDOS

1 BR quiet 3rd floor	$30,000
2 BR deluxe W/patio	$37,900
2 BR top floor corner	$45,900

For details call eves. 477-7750
Bowden Realty Ltd. 383-5524

WANTED FOR CASH BY PRIVATE party preferably from owner. 2 bedroom higher level in steel and concrete building. Downtown withn sea Olympic park views. Occupany flexible. Victoria Press Box 10.

UNIVERSITY PARK TERRACE. 1 bedroom deluxe condo., fully draped, fridge, stove, etc. Will also consider late model automobile as full downpayment. Mr. Goodyear evenings 652-5840, 386-2411 days.

BY OWNER
Luxurious 1 bedroom plus den condo, pool, sauna, tennis, party room, like new, asking $37,500. Trade possible for late model car. 479-7953.

RETIRING? SELECT THIS congenial two bedroom: heated indoor pool, social rooms. Opposite Beacon Hill Park. $74,500 firm. Phone 383-1591, 388-5386.

1-BEDROOM CONDOMINIUM, near park and close to town. Orchard House. Asking $29,500. Call 383-5110

"OAKDALE ESTATE"
ONLY 4 left. Hurry!
CALL 477-1449 or 477-9313

259 TOWNHOUSES

The Seahaven
897 Admirals Road

These custom designed townhouses priced from $52,900 have two and three bedrooms, each home has fireplaces in the spacious livingroom, smartly designed kitchens with full appliances, most units have double carports and full basements. Come out and view these exciting homes today from 1:00 to 8:00 P.M. daily or contact for personal viewing:
Westmont Realty
(1977) Ltd.
388-4434

259 TOWNHOUSES

KNOWLES REALTY LTD

OPEN DAILY
1:30-4:00 p.m.
PEMBERTON PL.

(1019 Pemberton Rd. (off Fort St.). Quality 3 BR Townhomes in the exclusive Rockland area with Fireplaces, sep Drs., and expensive fixtures and features throughout. Private patios and decks. Well priced from $86,500.
Curt Shubrook
Barbara Greenwood
Norma Hill Hazel Clarke
384-8101

THERE'S MORE THAN MEETS THE EYE

DO YOU WANT
—lots of storage
—secluded large patio
—3 bedrms?
WOULD YOU ENJOY
—being close to downtown within easy access to all areas of Victoria
—being close to shopping and schools?
FOR ONLY $34,900.
YES?
Then call for details and an appt. to view
LEONA EDMONDSON
477-7291 (Bus.) 384-5088 (Res.)
D.F.H. REAL ESTATE LTD.

PRICE REDUCED!!
UNIT #18—
933 Admirals Rd.

Enjoy carefree, luxury living in this bright and spacious TRI-LEVEL home of QUALITY and IMPECCABLE DECOR. Comprises gracious LR with FP, formal Dining Room, large family room with 2nd FP, 1½ baths, spacious master BR and roomy 2nd BR. Features 4 ay windows and pleasant VIEWS of MOUNTAINS and harbour.
REDUCED TO $61,500
ED JUPP 385-2481
Swinerton, Stewart Clark, Ltd.
REALTY WORLD

FAMILY TOWNHOUSE

Recently listed and ready for occupancy Jan. 30, located in a beautiful development with pool, sauna and games room. Features include 4 BRS upstairs plus 4 pce. bath, main floor with large kitchen (eating area) nice outlook from LR, 2 pce. bath, two patios and carport garage. Priced from immediate sale at $48,000. MLS.
DALE BRIGS
385-7721 592-3978
GARDNER REALTY LTD.

Country Side
As Low As $214/mo
for your own 3 bedroom home
For information please call
652-4461 or 386-0897
7925 Simpson Rd.
Open 2-5 p.m. Weekdays
E.Y. Construction Ltd.

EASY LIVING
GORDON HEAD

Privately situated end unit in an orderly complex. This 3 bedroom (2 up, 1 down) townhouse features a cosy living room with fireplace, quality wall-to-wall carpeting, 1 full and 2½ baths, a full basement you don't need to be a handyman to develop and a large lawn you don't have to mow! Full price $59,500. MLS. Call:
477-0191 JOHN LUND 384-9279
Royal Trust

OPEN DAILY
946 SELKIRK
2-4 P.M.

Only three of these fine townhouses left, in this small six-unit complex. All have fireplaces and basements. Bath and half, two bedrooms, from $55,900. Make a point to view. For further information call John Molyard, 386-3585, res. 384-4827. Victoria Realty Ltd.

$46,900
OPEN SAT. & SUN. 2-4
16 - 3981 NELTHORPE
(Off McKenzie by Saanich Rd.)

3 bedrooms, separate DR private yard with immaculate common grounds. Close to everything, but country setting. Pets welcome.
479-3612 Kent Deans 478-8316
Century 21 Suburban Realty (1978)

TOWNHOUSES
EXCITING AND BEAUTIFUL
-Just completed, 8 units, 6 left
-Vaulted ceilings, skylights, appliances, fireplaces
-James Bay, 118 Michigan St.
-Flexible financing, rent to own
-Open daily 1-4 pm.
From $53,800
Hart Construction
Herb Smith 388-6275 (pager 880)

OPEN HOUSE
SAT. 2:30-4:30
1-840
CRAIGFLOWER

3 bedroom, 1½ baths, good dollar value at $42,000, Roma Molyard, 386-3585, res 384-4827. Victoria Realty Ltd.

SWAN LAKE

Lovely spacious 3-bedroom townhouse with fenced backyard overlooking Swan Lake. Low assessment. Priced to sell quickly at $38,900. Exclusive listing, see it now with FREDDY STARKE 386-6164 or 384-1816. Castle Properties Ltd.

REDUCED $2,000

Private sale, bright attractive 2 BR with drapes and all appliances, convenient Quadra Hillside area. Offers on $39,900. Can assume 10½% mortgage. Phone 384-6757 after 9 am for info.

OFFERS ON $41,500
2-bedroom townhouse near Quadra-McKenzie. 4 appliances. Small complex in quiet setting. Suit retireds or near school for small family.
BOWDEN REALTY 383-5524

BEACON HILL PARK
New luxurious 2 bedroom townhouse. 592-0662 $68,900
TULL DEVELOPMENTS LTD.

LUXURY TOWNHOUSE 3 BEDrooms, 2½ baths, Laundry facilities. 3 floors. Gordon Head area. 388-3277 days, 477-6150, eves.

263 GARAGES FOR SALE, RENT OR WANTED

GARAGES FOR RENT, FAIRfield area. Ideal storage, $12 per month. 479-2990.

WANTED TO RENT 1 CAR GArage, app. 10 months. 384-8768.

265 HOUSES WANTED TO BUY

CASH PAID

If your house is suitable for rental purposes call my Agents, Lee Wrobel and Randy Small, 385-1431.
British American Realty Ltd.

WANTED

2 Bedroom older home with fireplace. Close to shopping, up to $50,000.
477-0191 SYL SHUMKA 595-1337
Royal Trust

265 HOUSES WANTED TO BUY

I HAVE THE CLIENTS! DO YOU HAVE THE HOME?

Do any of the following descriptions fit your home?
—2 or 3-bedroom home located in the Oswego-Pilot-Dock St. area. $40-$55,000.
—James Bay or Fairfield 3-bedroom, full basement home, no more than 40 yrs. old, must be in good condition (elderly client $58-$70,000.
—Large 2-bedroom full basement home with view. Must be fairly open without too many trees (Alberta client.) Prefer Fairfield-Oak Bay-Gordon Head. $90-$110,000.
3-bed. home approx. 10 yrs. old. With 2-bed suite in basement. Approx. $60-$75,000.
Call now and allow me to show your home. I won't list it! I'll sell it!!
477-0191 RAY TILLYER 479-1271
388-5464 pager 730 (24 hrs.)
Royal Trust

CHECK BELOW!!

One of the following clients maybe the person to buy your home.

—(ONTARIO COUPLE) Require a spacious older home with dining room and character up to $60,000 CASH.

—(RETIRED COUPLE:) Require a cosy two bedroom home with full sized lot. Basement preferable. Up to $50,000 CASH.

—(CALGARY COUPLE:) Require two bedrooms, spacious lot, semi rural if possible up to $60,000 CASH.

If you feel your house may suit one of the above serious clients. Call for an obligation free discussion. CHRIS GREIG 386-6164 or 386-1296. CASTLE PROPERTIES LTD.

CALGARY RETIRED

Requires newer home on large lot or small acreage close in. Large workshop would be desirable, up to $90,000.
388-7557 Ben Greig 598-3105

SASKATCHEWAN FARMER

Needs two- or three-bedroom home close to bus line, not too far out. Must be nice and cozy. Up to $70,000 cash.
388-7557 Ben Greig 598-3105
Capital City Realty Ltd.

BB BROWN BROS. on LANSHARD
"People Helping People"

SOUTH OAK BAY

Need a 3 bedroom full basement home between $65,000-$80,000. Possession by June 30th. Call:
DON MESSAGE 477-3715
or 385-8771 (anytime)

HAVE-CLIENTS SINCERELY INTERESTED IN purchasing home in Cloverdale-Maplewood area for mid-summer occupancy. Two bedrooms, must have basement, if you are considering selling soon, please call JUNE HOUGHTON 477-6185 or DON CLARK 592-6651 or National Trust 595-2121.

CASH FOR YOUR HOME

Investors will pay cash now for suitable homes up to $60,000.
GLENN NICHOLLS
598-5144 598-7689
T. L. Mann & Associates Ltd.

WANTED SEAVIEWS

2 or 3 bedroom home MUST have seaviews. Immediate confidential reply.
477-0191 SYL SHUMKA 595-1337
Royal Trust

WANTED — $60,000 to $70,000
Client requires 3-bedroom home in Quadra, Cedar Hill, Gordon Head or Cordova Bay area. Please call Herb Hodgson, 382-3835, Len Thomas Sr., 478-6058, Douglas Hawkes Ltd., 384-7128.

PRIVATE, WANTED OLDER home needing work for immediate cash, call 652-1562 anytime. Realtors invited.

268 LISTINGS WANTED

I need the following listings, 2 or 3 bedroom house with full basement to $60,000.00

2 bedroom no basement house in any good area.

Serviced building lots

For Prompt, Professional Service call BILL ROGERS 595-2131 24 hrs.
H. Hegen Realty Ltd.

270 EXCHANGE REAL ESTATE

FOR TRADE

Almost new home with full two-bedroom in-law suite, total five bedrooms. Value $63,000. Equity 12,000. Looking for trade into $40,000 three-bedroom home within three-mile circle. MLS 37244.
JOHN ADDICOTT
388-4434 388-4434
WESTMONT REALTY (1977) LTD.

PURCHASER WITH 1 BEDroom, view condominium in Orchard House wants to trade for lot or house up to $80,000. It should be suitable for revenue, investment, or retirement. Call Kathleen Hawkins 595-1535 or 477-6871.
BOORMAN INVESTMENT CO. LTD.
2045 CADBORO BAY RD.

FOR SALE, LARGE, OLDER home on double lot. Located on Bushby St. Good holding property. Trades considered. Box 734, Ladysmith, B.C.

271 LOTS FOR SALE

LOT FOR SALE

67x100 ft. fully serviced lot, 2 blocks from UVIC, close to all schools. Mrs. Pat Saulnier, Kasapi Const. Co. Ltd., 538 Dupplin Rd. at 386-6191 or res. 384-2197.

SWAN LAKE AREA

Want to build your own home? Choose one of these serviced lots. $29,000-$32,000.
386-3231 Jean Mathieson 595-7665
Block Bros. Realty Ltd.

CITY DUPLEX LOT, QUIET street, nice area near several parks. Good M U R B, starter-income property for ambitious couple to get ahead now. Fully serviced underground. Offers to $39,900. 385-5461.

CADBORO BAY — VISTA BAY ROAD. Two exceptional treed lots with some view of Cadboro Bay and Yacht Club. $50,000 and $55,000. Byron Price & Associates Ltd. 385-2458.

ROYAL OAK

Building lots 7,200-10,000 sq. ft. $25,500 to $29,500.
598-5144 Ralph Keller 388-4076
T. L. Mann & Associates Ltd.

MUST SEE

Beautifully treed lot behind 936 Foul Bay Rd. One of the last building sites in this area of fine homes. Asking $40,000. Contact Don Beatty, 477-6464.

Saanichton Area

Lots for sale on Scohon Drive off Mt. Newton Cross Rd. $26,500-$28,500. 652-1579 or 652-1739.

271 LOTS FOR SALE

WOODED ACREAGE

Located just 20 minutes from downtown Victoria and close to fishing and golf. These choice Metchosin properties are sure to appeal to the selective purchasers who desire the privacy of secluded country living. Ranging from 10 acres and up and priced from $42,900 and up. Call today for details: Lorraine Hett 478-2430.

SHAWNIGAN LAKE

7 of the 8 lots we have off Dunwick Road in West Shawnigan are sold — so bring your offer on the one remaining lot — located fairly close to lake access, this nicely treed lot could be perfect for your summer or year round home. Asking $11,900. Lorraine Hett, 478-2430.

WATERMAN & ASSOCIATES REALTY LTD.
923 GOLDSTREAM AVE 478-9581

ATTENTION BUILDERS

Recently listed four bedroom home on three lots at end of cul-desac; why not live in the house while building on the other two lots? Asking only $84,900 for the entire package. MLS.

GORDON HEAD WATERVIEW LOT

Large pan handle lot of approx. 19,000 sq. ft. with privacy, and level fertile ground ready for your spring gardens. $39,500. MLS.

DEEP COVE BUILDING LOTS

3 lots SxS measured 83x293 all with water hook-up. 1.78 acres in total and all for only $55,000. MLS.
DALE BRIGGS
385-7721 592-3978
GARDENER REALTY LTD.

10 ACRES OF
TALL TIMBERS,
GENTLE SLOPES,
MOSSY ROCK OUTCROPPINGS
AND
LUSCIOUS VALLEY VIEWS.
GLEN LAKE AREA.
$48,500

8600 SQ. FT.
VIEW TO MT. BAKER
JUST 5 MINUTES TO TOWN
ON QUIET STREET
DIRECTLY ACROSS FROM
NATURE PARK
$33,500

8600 SQ. FT.
LOCATED ON NO THRU RD.
GREAT LOCATION FOR
THE GROWING AND GOING
FAMILY. CLOSE TO TOWN.
$28,500
Rick at D. Hawkes Ltd.
598-1937 R. 384-7128 O.

APARTMENT ZONED LAND SIDNEY

Approx. 2.15 acres. Corner parcel of level land zoned B3. Sea glimpses, 292 yards to beach and 900 yards to shops. Quiet, pleasant area with all services available. Suitable for approx. 61, one to three bdrm. apts. Now for sale in 7 lots with 6 houses at $593,000 for the whole. May be sold in smaller blocks of 33,000 sq. ft. upwards, from $168,000 upwards. For details call:
656-3924 MAJOR LACE 656-2438
MONTREAL TRUST

LOTS OF LOTS

SHAWNIGAN LAKE, Country Club, 80x115, use of private beach, etc. ready for building $14,900.

WILLIS POINT, Melody Place, app. ½ ac. treed seclusion, all new homes. $18,900.

ARDMORE, Paved Country Lane. Level, treed, 140x300, app. 1 ac. close to golf club. $30,000.

656-4000 K. DROST 656-2427
SAANICH PENINSULA PROPERTIES LTD., SIDNEY

SEAVIEW
$29,500

Excellent 2 acre lot overlooking Sooke Harbour. Beach access is close, and you can anchor a boat in Sheltered Anderson Cove. MLS.

PRICE — $33,000

—for property with views of harbour and city. MLS. For info. on above — call:
RUTH LA CROIX
479-1667 385-8416
J. H. Whittome & Co. Ltd.

VIEW ROYAL WATER VIEWS
$27,500

Nicely treed corner lot on Beaumont Avenue. BONUS — 1 bedroom cottage. Collect rent till you build! ML 37993.
GERRY & EILEEN MARTIN
477-7050
Seaspray Properties Ltd.

SHAWNIGAN
$14,900

.47 acre, one block from the lake. The lot confers membership to Country Club. Priced well below assessed "actual value." PAT PARKER, 388-6275, Pgr. 2519, 386-3494.
CENTURY 21 Western Homes
1037 Cloverdale Ave.
386-3494 (24 hrs.)

SUPERB LOTS

1—JOHN DEAN PARK — North Saanich ½ acres. 6 only available. $29,500.
2—ROYAL OAK — Saanich. Near new shopping centre. Starting at $26,900.
New on the Market, call
GLENN NICHOLLS
598-5144 598-7689
T. L. Mann & Associates Ltd.

LLANFAIR AND PEARL CRESCENT

Large parklike choice lots, all underground services, curbs, paving and lighting. Deluxe area of fine homes. $28,500 to $37,000. Terms if desired. Off Wallace Drive south of Marchant Road, Brentwood.
MARCONI REALTY 386-3941

THREE BEAUTIFULLY treed lots with fabulous waterviews overlooking Saanich Inlet, new subdivision at 8550 West Saanich Road.
Lot 2: ½ acre, $41,000
Lot 3: ½ acre, $36,000
Lot 5: 1.07 acres, $51,000
For further information please call, Ravell Mortgage Corp., days 388-5454, evenings 386-1249.

CAREY NORTH

12 Fully serviced building lots on a quiet cul-de-sac. Priced from $25,400 to $26,900 with Builders terms available. Call
LINDA ANDERSON
388-4434 721-3008
WESTMONT REALTY (1977) LTD.

INFLATION FIGHTER

Has watching our dollar drop and stagnant prices got you down? Why not consider a view lot in Phoenix where all the action is? One only, so don't delay, call LYNN today. LYNN HOLMES 388-6275 Pager 315. Landmark Properties Ltd.

ARDMORE — Serene forest glade lot. 1 Acre. Close to beach. Lovely trees. Inquire about the taxes. Offers on $32,300. MLS.
ERNIE BRIMBLECOMBE
477-7291 384-8075 (Pgr. 969)
D.F.H. REAL ESTATE LTD.

FLAT 10,000 SQ. FT. FULLY serviced duplex lot in Brentwood area within a block of new shopping center. $27,700. Call Dave Thomson, 652-1040

MUST SELL, FIRST $30,000 cash takes. Superior lot with valley view, Central Saanich. 652-2358.

271 LOTS FOR SALE

Park Pacific
Proudly Presents

DEAN PARK ESTATES

PHASE 2 IS NOW OPEN FOR PUBLIC VIEWING

54 additional superb lots in a beautiful natural setting. Most of these new lots have spectacular ocean views of Haro Strait, Mount Baker and the Gulf Islands.
Located in North Saanich on the slopes of Mount Newton adjoining John Dean Provincial Park. Fully serviced lots with a minimum area of 15,000 square feet. Priced from $34,000. Choose your home site now while the selection is the greatest.
Entrance close to Panoramic Recreation Centre on East Saanich Road. From Pat Bay Highway turn off at McTavish.
SALES OFFICE
656-7041
10:30-4:30
OR MURRAY LAWSON
592-2912
388-6275
PAGER 2478
383-4124 anytime
Park Pacific Investment Ltd.

At BROADMEAD

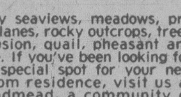

WE HAVE IT ALL

Sunny seaviews, meadows, private lanes, rocky outcrops, treed seclusion, quail, pheasant and more. If you've been looking for that special spot for your new custom residence, visit us at Broadmead, a community of quality homes, created with care to preserve and compliment its unique natural beauty.

. . . 100-ft. wide lots are not the exception in Broadmead . . . that's our average lot size . . .

. . . space to live, to grow, to enjoy casual country living . . . yet just 10 minutes from city centre

. . . We have an excellent selection of ⅓ to ½-acre home sites available for viewing, priced from $31,500 to $44,500.

TAKE THE FIRST STEP TO BETTER LIVING!

Visit us at our
office-display home,
950 Royal Oak Drive
8:30 A.M.-5:00 P.M. 658-5291
or call
Jeannie Dewhurst
Royal Trust Corp.
384-8001 or 658-8980

3 FULLY SERVICED BUILDing lots in Royal Oak area. Ready to be built on with good financing available. 656-7145

BEAUTIFUL ROCKLAND LOT, $49,500. Byron Price & Associates Ltd., 385-2458.

BEAUTIFUL ½ ACRE SEAview lot, Deep Cove, $36,000. 652-5828, 652-5761.

SIDNEY, 70 X 98.5, FULLY SERviced, close to schools, marina. 656-3733.

SECLUDED 12,000 SQ FT LOT, seaview, 10 mile point, 383-4178 days, 388-7873 evenings.

APARTMENT, TOWNHOUSE site. Approx. 91,000 square feet, Langford, 478-5946 after 6 pm.

ONE BUILDING LOT ON McKenzie, fully serviced, 385-2743.

LARGE LOT, WEST SOOKE, IMprovements in, worth $17,500. Offers. 658-5978

273 PROPERTY FOR SALE

1.6 ACRES
3 Bdr. HOME
N. Quadra Area
Ask $99,500

Modern 16-yr.-old home in high location in North Quadra. Home has 3 bedrooms on main, plus extra one in full basement. Separate dining room. Spacious living room with fireplace. Acreage all cleared except for a few trees. Will be 5 lots beside home and lot in future subdivision. Invest for future now.
H. Mitchell 479-4818
Island Homes Ltd. 385-7545

ACRES IN 4 MILE CIRCLE

All cleared and ready for your country home in the city. 4.53 acre with lakefront and road. 5.15 acres with lakefront and road. 10.10 acres with lakefront and road. Ideal hobby farm sites and holding.
Arnold Marr 477-6233
WESTMONT REALTY 388-4434

SOOKE, NEW 3-BEDROOM home, near schools, golfing, salt water fishing. Lake front lot, lot on main road. 2 acre lot. 5 acre lot. Brand new private sale, 642-5676.

FOR SALE, LARGE, OLDER home on double lot. Located on Bushby St. Good holding property. Trades considered. Box 734, Ladysmith, B.C.

1.08 ACRES, HOUSE, 3 BEDrooms, ranch style. Will accept trailer 12' X 68' in trade. 478-1185.

274 PROPERTY WANTED

URGENTLY REQUIRED

We are interested in buying land for subdivision purposes, medium or low density, or revenue in progress. Quick and reliable decisions phone Sureway Dev. 382-1734.

CASH FOR YOUR LAND

Top prices paid for subdividable property. Quick decisions and fast cash from well known developer. Call in confidence.
GLENN NICHOLLS
598-5144 598-7689
T. L. Mann & Associates Ltd.

LAND WANTED

Subdividable in any good area on the Saanich Peninsula into 3-5 lots or 10-14 lots. All cash to you. Call in confidence to
OLE KNUDSEN 479-2764 or
Royal Trust 384-8001

WILLOWS LOT

Client desires lot in Willows area of Oak Bay. Please call:
385-7721 DALE BRIGGS 592-3978
GARDNER REALTY LTD.

SMALL LOTS

We pay cash for reasonably priced small lots in Greater Victoria area. Kasapi Construction, 386-6191.

274 PROPERTY WANTED

SINCE 1887
Pemberton, Holmes Ltd.
1000 Gov't St 384-8124

YOUR OPPORTUNITY
TO SELL TO QUALIFIED PURCHASERS

2 or 3 bedroom no-step home, Haultain, close to St. Patrick's parrish.
From 3 to 5 acres level land, lightly treed, Central Saanich or Metchosin-Colwood district.
10 acres and up raw land or with improvements to 200,000. Mill Bay, Metchosin or Colwood area.
BOB DAVISON 592-0796
PAUL SMITH 383-3238
PEMBERTON HOLMES LTD.

280 ACREAGE FOR SALE AND WANTED

5.17 ACRES OCEAN VIEW

A beautiful treed property, gently sloping up and away from the ocean view. Presently subdividable into 2-acre parcels (½-acre potential). Water, telephone and electrical to boundary. Perc tested. This landsend acreage is an excellent holding, and/or building property. Vendor will take a trade for a suitable residential property. Priced for quick sale at $69,900.
385-7721 KENT MacLEOD 595-4273
GARDNER REALTY LTD.

DEVELOPERS!

182 Acres, 15 miles from town. Presently 4 ha minimum. $1511/acre. MLS.
DAVID SCOTT 385-3435

10 ACRES

Secluded creek frontage, meadow and timber. MLS.
DAVID SCOTT 385-3435
P. R. BROWN & SONS

SOOKE: 5.3 ACRES TREED — $100,000
MALAHAT: Rugged Ocean Front
10 acres treed $70,000
20 acres treed $85,000
110 Acres — SUBDIVISION POTENTIAL asking $2700 per acre.
MILDRED STAPELLS or
JIM PARK
384-8075 pgr. 506 or 493
PEMBERTON HOLMES LTD.
1000 Government St. 384-8124

DISTRESS

Developer can't hold any longer and is offering this 2.5 acre with older house for $68,000. Located in Sooke in Core development area. Call:
NORMA SAUNDERS
478-5561 478-9182
for more information
BLOCK BROS. REALTY LTD.

THIS AIR IS FRESH

Enjoy country living? Here's a choice 7 acre lot. $45,000.
386-3231 Jean Mathieson 595-7665
Block Bros. Realty Ltd.

TRADE YOUR BOAT (OR?) AS down payment and assume 10½% mtge. for 10 acres with million-dollar view on Mayne Island. B. DAHL, 112-669-3022 (BB19 24 hrs.).

285 UP ISLAND PROPERTIES

Charming Split Level

3 bedroom split level on 2 acres south of Duncan. Small barn, paddock and chicken house. Well treed and lots of privacy. Asking $65,000. — M430

Cherry Point Area

Large executive type home with 4 bedrooms, 3 bathrooms set on 4½ acres with seaview. Well treed and very private. House has many extra features such as automatic drapes, etc. Greenhouse, triple carport. Hot water heating. Offers invited on $125,000. — M479

South of Duncan

Full basement 3 bedroom log house with 2 fireplaces, separate dining room, 2 bathrooms. Extra large rec. room. Separate garage/workshop. Asking $68,500. — M458

ON ANY OF THE ABOVE ADS, CONTACT MIN DUKE 746-6177/748-8330 NANAIMO REALTY (DUNCAN) LTD. 435 TRUNK ROAD, DUNCAN, B.C. V9L 2P5

malahat realty ltd.
P.O. Box 40
Mill Bay, B.C.
743-5525

MILL BAY RANCHER ON TWO ACRES

Excellent quality throughout. 4-bedroom, thermopane windows, 1½ baths on level cleared property near the riding stables and arena. Fertile soil, garden area established. This is an ideal property for family with horses. Vendor will carry financing to qualified purchaser. $79,500.

Seclusion on 1½ Acres

Just listed, this new 3-bedroom full-basement home in the Shawnigan Lake area. Good quality workmanship and materials throughout, double glazing, Franklin fireplace, well-treed property. Asking $61,900.

Mill Bay-Mini Estate

Excellent Tudor-style 3 or 4-bedroom home on 1 acre. Many extras here include leaded windows, built-in hi-fi, heatilator fireplace. Property is all fenced and cleared. Two-stall barn has hay storage and tack room, ideal for the large family with animals. Asking $87,500.

For more details on the above, please call:
Lisa Madigan, 746-6990
Tom Burdge, 743-9398

2¼ ACRE HOBBY FARM WITH 2 bedroom log house, wall to wall throughout, fireplace, dining room, carport, double garage, double fenced lot with barn. 3 miles south of Duncan, $59,900. No agents please. 479-2343, 748-4872.

BEAUTIFUL VIEW, 5 ACRES, 2 bdr. basement home. Very private. Located Parksville-Qualicum. Asking $69,500. Will take Victoria area home in trade. Daryl Innes eves. 758-7858, Dolphin Agencies, Parksville 248-6156.

3 ACRES OF HEAVILY-TIMbered prime recreational or residential property. Will log or sell as is. Southern exposure, public access to Cowichan Lake, immediately across Meade Creek Road. Victoria Press, Box 30.

NANAIMO, GOOD HOLDING property, 1.86 acres on city water, sewer available. Subdividable with 5-bedroom solid-older home, full basement, rented at $275 per month. 748-2025.

SKI CHALET
The nicest Chalet on Forbidden Plateau. Completely furnished, electricity. Offers on $37,500 385-1709

SHAWNIGAN LAKE, LINWOOD Cedar home on ½ acre, $71,900. 743-4253.

CROFTON, FULLY SERVICED view lots, $12,900. 748-2025, evenings.

285 UP ISLAND PROPERTIES

Retire At Qualicum
2-bdr. Townhouses
Ask $39,900

Luxury 2-bedroom townhouses on Island Highway near Qualicum Beach. 1200 sq. ft. on two floors. Includes fridge, stove and drapes. Good financing available if needed.
Howard Mitchell 479-4818
Island Homes Ltd. 386-7545

SPELL
IT
OUT

When you
have something
to sell, the easiest
way to find
a buyer is to
spell it out
in print!
You do that
by placing a
low-cost
Classified Ad
in the newspaper,
telling our
readers what
you have to sell.
We'll help you!
Give us a call
today.
at 386-2121.

290 FARMS FOR SALE AND WANTED

MINI FARM

REDUCED TO $155,000
DEEP COVE AREA — 3.3 acres, 5 bedroom home. Large, separate workshop. Barn — 18'x26'. Paved roads, year round creek. VERY FERTILE. Property semi-secluded. MLS. Please call
JIM PARK OR
MILDRED STAPELLS
384-8075 pgr. 493 or 506
PEMBERTON, HOLMES LTD.
1000 Government St. 384-8124

BARN

5,900 sq. ft. cinder block, in good condition, on 10 acres. Has water, some pasture. Has to be the buy of the year at $60,000! MLS. For more information call:
DAVID SCOTT 385-3435
P. R. BROWN & SONS

293 GULF ISLAND PROPERTIES

PENDER ISLAND LAND!!!

14.9 acres — good building sites with view, an excellent investment at $45,000.

10 acres — Walking distance to ferries and golf course, owner anxious to sell. $35,000 — offers?

4 acres — Nicely treed with possible sea view — $19,000.

2.65 acres — Centrally located, gently sloping treed lot with approach in. Asking $16,000.

1.2 acres — Fabulous view, level building site, situated in residential area — $28,000.

HOME

This beautiful home has everything you are looking for — fireplace, hardwood floors, 2 lge. bedrooms, 1½ bathrooms, counter top range, wall oven, wrap around deck, year round creek, some sea view, 1 acre on quiet road. $85,000.

COTTAGE

3-bedroom cottage — southern exposure, sea view, walking distance to ferries, $59,000.
TEDDY KENT 629-3597
J. H. Whittome & Co. Ltd.

SALTSPRING ISLAND

WATERFRONT MARINA AND BOATYARD. 2400 sq. ft. modern bldg. with retail sales, boat and motor repair areas, parts and inventory storage, situated on 1.06 acres at the head of Ganges Harbour. Existing foreshore lot of 2.99 acres in final stages of being increased to 6.7 acres. Present moorage for 50-55 boats, and survey being done for final approval for breakwater and expansion to 175 berths, which would create excellent year round moorage. Marine ways accommodate 38 ft. boats. Property included within sewer area for Ganges. Ideal group or club purchase. Priced at $394,000. For further details, please contact
PEMBERTON, HOLMES LTD.
Box 929, Ganges 537-5568

SALT SPRING ISLAND MOTEL 2 ACRES

Retire to peace, prosperity, and a gentle climate. Just minutes from the ferry to Victoria, a 2-storey, 12-unit motel on over 2 acres of beautifully treed property with magnificent ocean views. Additional 3.66 acres available, plus comprehensive plans for a fully self-contained Vacation Complex. Full financial details available. EXCLUSIVE.
Residence Ted Walford Office
598-1420 477-1841
Block Bros. Realty Ltd.

GULF ISLANDS

On Mayne Island, 40 treed acres with large 3-bedroom log residence — use as lodge or club house — use as retreat or exclusive strata subdivision. Built on highest point of land has 300-degree view of San Juan Islands, Olympic Range, Mt. Baker and Georgia Straits as far as the eye can see. Huge granite fireplace. Good wells. $237,000. Owner will carry part and/or interested in trade for residence in lower Mainland.
598-5144 Ralph Keller 388-4076
T. L. Mann & Associates Ltd.

FULLY FURNISHED SKI cabin near Mt. Baker available immediately, excellent value, must sell, 385-1711 call collect. 264-5843.

294 MAINLAND AND OUT OF PROVINCE PROPERTIES

INFLATION FIGHTER

Has watching our dollar drop and stagnant prices got you down? Why not consider a view lot in Phoenix where all the action is? One only, so don't delay, call LYNN today. LYNN HOLMES 388-6275 Pager 315. Landmark Properties Ltd.

RIVER FRONTAGE 145 ACRES, with ½ mile of Fraser River frontage, at Goat River, B.C. Southwest quarter of District Lot 8045. Mostly level, some timber, secluded. Full price $25,000. Only $5000 down. Balance $200 monthly including 10% interest. Phone or write owner at 724-4211, P.O. Box 1269, Port Alberni, B.C.

TWO ACRES, THREE BEDroom home, Costa Rica. 385-4274 for more information.

Deaths and funerals

305 DEATHS and FUNERALS

COWIE — Lilian E. suddenly in Palmerston, Ont., Widow of Edward J. Cowie, on Christmas Day in her 75th year. Survived by her mother Mrs. A. Gallagher and sister Evelyne Bentley, of Pickering, Ont. and brother Wallanos Gallagher of Hedley, B.C. Mrs. Cowie was a dedicated community worker in White Rock, B.C. for many years.

DOVEY — In Victoria, B.C. on January 18, 1979, Mr. Frank Dovey, aged 95 years, born in England and a resident of Victoria for 70 years, late residence, 731 McKenzie Ave. He leaves his wife, Win., at home; daughters and sons-in-law, Hazel and George Harvey, 5320 Santa Clara Ave. and Arlene and Allan Bayliss, 5087 Del Monte Ave.; son and daughter-in-law, Bob and Sandy Dovey, Nanaimo, B.C.; five grandchildren; one great granddaughter and his sisters-in-law, Mrs. Edna R. Gilroy and Mrs. Ted (Grace) Fritz, Victoria, B.C. Mr. Dovey was a member of Victoria Lodge No. 1, I.O.O.F.
Service under the auspices of Victoria Lodge No. 1, I.O.O.F. will be held in the Sands Mortuary Limited, "Memorial Chapel of Chimes" on Monday, January 22, 1979 at 1:00 p.m. Interment at the Hatley Memorial Gardens.
SANDS — VICTORIA

GALLIER — In Victoria, B.C. on January 17, 1979, Mr. Charles Gallier, aged 70 years, born in Fernie, B.C. and a resident of Victoria, B.C. for 20 years, late residence, 207 - 1029 Balmoral Rd. He leaves his brother, Horace Gallier, Kamloops, B.C.; one niece and two nephews.
Private service. Flowers gratefully declined. Those so desiring may contribute to the charity of their choice. Arrangements by the Sands Mortuary Limited.
SANDS — VICTORIA

LUFF — In the Victoria General Hospital on January 18, 1979, Mrs. Edith Sarah Luff aged 74 years, born at Empire Valley Ranch, Lillooet, B.C. and resident of Victoria for many years. Predeceased by her husband Frank and 2 sisters; Bertha Halvorsen and Bessie Zimmerly. She is survived by her loving daughter Beverley and son-in-law, Dick Faulks, 196 Werra Rd.; 2 grandsons, Norman and Ken; 2 sisters, Grace Simmons of Burnaby and Mary Easton of Scarborough, Ont.; 8 nieces, Mildred, Dot, Donna, Bonnie, Gertie and Millie; 2 nephews, Herbert and Jim. Edie was a member of the dietary staff of the Veteran's Hospital for 25 years.
Funeral service in McCall Bros. Chapel, Johnson & Vancouver Sts. on Monday, Jan. 22 at 1:00 p.m. with the Ven. Arch. R. S. Faulks and the Rev. C. Lonsdale officiating. Interment at Royal Oak Burial Park.

MUSGRAVE — Olive Frances, 94, on January 17, 1979, formerly of 102-964-Heywood Avenue; born in Dublin, Ireland, resident of Victoria since 1919; predeceased by her husband, A.S.G. Musgrave in 1967. Survived by her only daughter, Cynthia, (Mrs. Arthur Izard); three grandchildren: Margot and Ted in Victoria, and John Izard and one great grandson in Kitimat, B.C.
Funeral service in the Lady Chapel of Christ Church Cathedral, on Monday, January 22nd. at 11 A.M. The Very Rev. B.W. Whitlow officiating. Flowers gratefully declined. Arrangements through the Memorial Society of B.C. and First Memorial Services Ltd.

POWELL, Glen — Passed away January 12th at the Vernon Jubilee Hospital. Born at Olds, Alberta, March 5, 1926, Glen was a resident of Vernon for only a few months and prior to that at the Extended Care Ward of Shuswap Lake General Hospital, Salmon Arm. He is survived by his step-mother, Cora Powell, in Alberta; 8 brothers: Elmer and Floyd of Sorrento, B.C.; Albert, Clarence, Ben and Tom of Victoria; Ralph of Sooke and Harry of Portland, Ore.
Funeral services were held from the chapel of Bowers Funeral Home, Salmon Arm, on January 16th, with Pastor David Ellis officiating. Interment followed at Mt. Ida Cemetery. Pallbearers were five brothers: Albert, Floyd, Clarence, Ben, Tom and Darwin Pedersen.

QUINN — Emma Margret, 63, passed away January 5, 1979 in Nanaimo Regional Hospital. Predeceased by her husband Emery Loyd in 1971, she is survived by one daughter Mrs. Gordon (Bernice) Elderkin, a son Edward L. and one sister Mrs. Irene Bergerlund, New Westminster, 5 grandchildren, nieces and nephews.
A family Memorial Service was held at St. Andrews, conducted by George Lindsey, Port Alberni, followed by Cremation. Cremated remains to New Westminster family plot.

SHAW — In the Victoria General Hospital on January 18, 1979, Mrs. Kate Evelyn Shaw aged 74 years, born in England, of No. 1—251 Cook St. Widow of Jack Lee Shaw, she leaves her daughter, Mrs. Lynn P. Clark and 2 grandsons of Victoria.
Funeral service in the FAMILY CHAPEL of McCall Bros. on Monday, Jan. 22 at 3:00 p.m. with the Rev. H. W. Kerley officiating. Interment at Royal Oak Burial Park.

vanMULLIGEN — Hein (Henry) of Victoria, B.C. peacfully returned to his Lord on January 18, 1979 in his 71st year. Survived by his loving wife Jennie, four sons, John, Fred, Harry and Jack; four daughters, Fennie, Cobie, Jean and Gea, nineteen grandchildren also one brother and one sister.
Funeral service will be held Monday, January 22nd at 3:00 p.m. in the First Christian Reformed Church, 661 Agnes Street, Victoria. Interment Royal Oak Burial Park. Flowers gratefully declined, donations may be made to the Christian Reformed Relief Comm. 661 Agnes Street, Victoria. Arrangements through the Memorial society of B.C. and First Memorial Services Ltd.

308 CARDS OF THANKS

WE WOULD LIKE TO EXTEND our heartfelt thanks and apreciation to our many relatives, friends and neighbours for their acts of kindness, expressions of sympathy, flowers and donations to charities at the time of the passing of my husband Arthur O. Cooke. Special thanks to Dr. J. Houston, the two paramedics with the Ambulance service and the Rev. K. Collinson of St. Martin-in-the-Fields.
-Margaret Cooke and family.

309 IN MEMORIAM

IN LOVING MEMORY OF Mary Irene Edington who left us suddenly January 19th, 1976 - Always in our thoughts. Sister Peggy, England. Richard and Colleen, Ottawa. Grace O'Conner (mother) Victoria.

WELCH - In loving memory of my dear husband Harry Welch, who passed away one long year ago, Jan. 19, 78. Sadly missed be his wife May, daughter Shirley, Paul and Cory and Mrs. Cooke.

THEY SHALL GROW NOT OLD AS WE WHO ARE LEFT GROW OLD, AGE SHALL NOT WEARY THEM, NOR THE YEARS CONDEMN, AT THE GOING DOWN OF THE SUN, AND IN THE MORNING, WE WILL REMEMBER THEM.
WITH GRATITUTE, SANDS

310 FUNERAL DIRECTORS

McCall's

FRIDAY
VERMEERSCH
Mr. Joseph "Joe"
9:30 p.m., MASS, SACRED HEART CHURCH
CUTHBERTSON
Mr. George
10:00 a.m., MASS, ST. ANDREW'S CATHEDRAL
DOBBIE
Mr. Alexander
1:00 p.m., FLORAL CHAPEL
LOCKLEY
Mrs. Alice
1:30 p.m., FAMILY CHAPEL

MONDAY
LUFF
Mrs. Edith "Edie"
1:00 p.m., FLORAL CHAPEL
SHAW
Mrs. Kate Evelyn
3:00 p.m., FAMILY CHAPEL

McCALL BROS.
Funeral Chapels
1400 VANCOUVER STREET
AT JOHNSON

For Funeral
Information
Phone 385-4465

Sands
COMMUNITY
CHAPELS
DEDICATED TO
SERVING
Vancouver Island
Families
HERE
WHEN
YOU
NEED US

Your Seven Community chapels-

VICTORIA	388-5155
SIDNEY	656-2932
COLWOOD	478-3821
DUNCAN	746-5212
LADYSMITH	245-2331
NANAIMO	753-2032

We Care About
Vancouver Island Families

Sands
Hayward's (B.C. Funeral Co.)
Thomson & Irving
Funeral Chapels
1625 Quadra St.
386-3505

CUNNINGHAM
FUNERAL CHAPEL
1155 FORT STREET
Phone 384-5512 or 384-8626
Offering dignified moderate service for all. Geo. S. Cunningham, owner, manager.

FIRST MEMORIAL SERVICES
Serving the Public and Exclusive Area. Undertakers for the Memorial Society of B.C. 658-5244.

311 MONUMENTALS

STEWART MONUMENTAL WORKS LTD.
ESTABLISHED 1896
Marble fireplace and tabletops.
1403 May St. 384-3452
Memorial of Distinction

Mortimer's Monuments
383-6421
709 KINGS RD. (at Douglas)
FOUNDED 1877

313 MISCELLANEOUS

IN MEMORIAM DONATIONS
to be used exclusively for
CANCER RESEARCH
should be directed to
CANADIAN CANCER SOCIETY
857 Caledonia Ave., Victoria

The Lord is my Shepherd
I shall not want
He maketh me to lie down in green pastures
He leadeth me beside the still waters
He restoreth my soul
He leadeth me in the path of righteousness for his name sake
Yea though I walk through the valley of the shadow of death
I will fear no evil
For thou art with me, thy rod and thy staff they comfort me
Thou preparest a table before me in the presence of mine enemies
Thou anointest my head with oil
My cup runneth over
Surely goodness and mercy shall follow me all the days of my life and I will dwell in the House of the Lord forever.

SPELL
IT
OUT

When you
have something
to sell, the easiest
way to find
a buyer is to
spell it out
in print!
You do that
by placing a
low-cost
Classified Ad
in the newspaper,
telling our
readers what
you have to sell.
We'll help you.
Give us a call
today
at 386-2121.

NOTICE OF INTENT

Notice is given, pursuant to Section 17 of the Highway Act, Chapter 172, Revised Statutes of British Columbia 1960, of the intent to transfer to St. Anthony's Property and Management Company Ltd. that portion of road adjacent to Lot 32, Section 1, Esquimalt District, Plan 2574 and Lot 2, Section 72, Esquimalt District, Plan 6259 in exchange for highway right-of-way within adjoining lands.

Honourable Alex V. Fraser
Minister of Transport,
Communications and
Highways

NOTICE TO CREDITORS

IN THE MATTER OF THE ESTATE OF JOHN THOMAS JALLAND, DECEASED, LATE OF THE CITY OF VICTORIA, BRITISH COLUMBIA

CREDITORS and others having claims against the above estate are required to send full particulars of such claims to RANDALL, MEYER, POLLARD & FULLER, Suite 103-1006 Fort Street, Victoria, British Columbia, on or before the 12th day of February, 1979, after which date the estate's assets will be distributed, having regard only to claims of which the Administratrix shall then have received notice.

PATRICIA MARIE CRUST
Administratrix
y her Solicitors:
ANDALL, MEYER,
OLLARD & FULLER

NOTICE TO CREDITORS

In the Matter of the Estate of DAVID GEORGE ADAMS, Deceased, late of 1157 Johnson Street, Victoria, British Columbia

NOTICE IS HEREBY GIVEN that reditors and others having any laim against the Estate of the above amed deceased are required to send articulars of the same to the undersigned Administrator in care of Kirchner & Patterson, Barristers and olicitors, 540 - 1070 Douglas street, Victoria, British Columbia, on or before the 21st day of February, 1979, fter which date the assets of the said state will be distributed having regard only to such claims of which the aid Administrator shall then have ad notice.

DATED at Victoria, British Columbia, this 9th day of January, 1979.

ROBERT JAMES ADAMS
Administrator
v Kirchner & Patterson
is Solicitors

DEFENCE CONSTRUCTION (1951) LIMITED

roject: Construction of Supply arehouse (Pre-Engineered Metal uilding) and Related Work, CFB asset, B.C.

File: MT 806 10

EALED TENDERS, marked as to ontent, addressed to the undersigned must be received not later han 3:00 p.m. E.S.T.

FRIDAY, FEBRUARY 16, 1979

lans, specifications and tender orms will be available for viewing at onstruction Associations at Vancouver, Victoria, Prince George, Prince upert, B.C., and DCL Vancouver ranch Office.

ender Documents may be obtained y General Contractors only from CL Plans Section, Ottawa, at the adress below on deposit of $25.00 payble to Defence Construction (1951) imited. (For Tender Documents all (613) — 998-9549 or telex 053-231).

ecurity deposits, if called for in the ender Documents, must accompany enders.

W. J. Mulok, Secretary
Defence Construction
(1951) Limited
Billings Bridge Plaza,
12th Floor, SBI Bldg.,
2323 Riverside Drive,
Ottawa, Ontario.
K1A 0K3

SHERIFF'S SALE

Under and by virtue of a Writ of Seizure and Sale against the goods and chattels of:

Miles Lorin Wesolowski
purported to be
1: Backhoe (Attachment) Serial #1108939
60" Bucket
1 Raymore Trailer

I have seized and will offer for sale by public auction at Victoria Van and Storage, 517 Esquimalt Rd., Victoria, B.C., on Friday, the 26th day of January, 1979, at the hour of 10:00 o'clock in the forenoon, all the right, title and interest the defendant has in this equipment. This equipment may be viewed at Victoria Van and Storage, 517 Esquimalt Rd., between the hours of 8:30 a.m. and 4:30 p.m. Monday to Friday.

Terms of Sale: on a where is, as is basis, cash plus 5% Sales Tax.

For further particulars apply to Deputy Sheriff H. A. Frederiksen, Room #1, 850 Burdett Ave. 387-6811.

W. A. Lee
Sheriff
Vancouver Island
Region No. 1

Province of British Columbia — Ministry of Forests

Vancouver Forest Region
NOTICE OF TREE PLANTING CONTRACT(S)

Sealed tenders for the following tree planting contract(s) will be received by the Regional Manager, British Columbia Forest Service, 355 Burrard Street, Vancouver, B.C., V6C 2H1 on the dates shown below.

1. Contract 92L3-53. Located Kashutl River, Ranger District 28-Gold River. Number of Trees 104,000.

NOTE: Viewing of the planting site prior to submitting a tender for this contract is not mandatory. Deadline for receipt of tenders is 3:30 p.m. February 1, 1979.

Tenders must be submitted on the form and in the envelope supplied which, with particulars, may be obtained from the Forest Ranger(s) indicated or from the Regional Manager, 355 Burrard Street, Vancouver, B.C., V6C 2H1.

The lowest or any tender will not necessarily be accepted.

Allotments Pay Many Ways

GARDENING
hilda beastall

An opportunity occurs each year for would-be gardeners to help themselves save dollars on their food expenses. This saving is possible for anyone who is able to work on a small plot of ground raising an assortment of vegetables to suit one's own needs.

The scheme is part of the Allotment Garden Program operated in Greater Victoria area for the past five years under the horticultural branch of the B.C. ministry of agriculture.

Renting a plot of ground 20 by 50 feet on one of the five allotment sites in Saanich makes it possible to plan your own savings. You will grow your vegetable needs according to what you like best, you will have delicate saladings at all times, with peas, beans, zucchinis, spinach and other things both fresh and for freezing, and root crops all season.

Gardeners who have been raising these things each year have it down to a system so that a succession of food is available from about three weeks after first seedlings appear until the last of home-frozen produce is used from the freezer the following year.

Estimates on cash savings have been made and careful records kept in amounts of vegetables taken from plots by people interested in convincing others of the dollar and cent value of their work. Too often we hear home gardeners say (as an excuse I think) that it doesn't pay to grow vegetables at home. Here is proof that it does.

As gardeners became more accustomd to the work schedule on their plots, to the need for adding humus to the soil, and to the maintaining of moisture in the soil by adequate watering, the quantity and quality of their vegetables increased.

In the first and second years there were estimated returns for recorded crops valued at $200 for a season.

In the 1978 season, a listed record submitted reached a figure of $568.54.

These figures were based on current market values at time of harvesting produce.

The average homemaker responsible for providing high-nutrition for a family, can see at a glance the tangible results of working an allotment garden.

The less tangible are just as real; regular work in the open air takes the place of jogging or indoor exercises, and there will be company, too. Other plot holders will become friends as you meet week after week, comparing progress, and swapping produce and tips on growing methods.

The rental fee for the season is $20; this includes free water, in convenient standpipes throughout each site, and the initial rotovating of your plot by the agriculture ministry.

An additional motive to rent an allotment garden is that you can grow a wide border of annual flowers on your plot for home decoration and to add to the color interest of the site in general.

It is, indeed, a fine feeling to look across a wide site with its thriving rows of vegetables, note the growth each week — then the harvesting; resowing; and, finally, the maturity of long-season crops like squash, tomatoes, sweet peppers and tomatoes.

If you want more information on rental plots, phone the horticultural branch at 387-5121, or phone Dick Keepence at 479-8421 on the Kent Road site. (As Mr. Keepence spends his time at various sites, you may not get through on the first try.) By contacting the horticultural branch you will get the initial information and then be contacted by phone for further details on registering.

In any event, now is the time to act to ensure choice of site and plot. A phone call will put you on the path to eating better for less.

Glazier Edict Stirs Storm

Capital Regional District chairman Murray Glazier is facing a fight over his edict this week that alternates representing directors at committee meetings can speak but not vote.

Colwood director Howard Drummond said the voting ban means electoral areas could be left without effective representation at committee meetings involving their communities. He intends to challenge Glazier at Wednesday's board meeting.

View Royal director Al Beasley, Metchosin's Mac Tipton and Langford's Ed Lubick agreed with Drummond.

Sooke director Charles Perkins, while disagreeing with the system of having alternates, says he disputes Glazier's interpretation of the Municipal Act.

"I am unable to agree with the chairman on this. As long as the act allows alternates they should take over the director's duties as necessary," he said.

Under Glazier's plan alternates would be allowed to vote at board meetings.

Glazier contends he appointed directors to committees because of their various talents and the appointed alternates might not have those talents.

"Further, I don't like the idea of alternates. You don't have alternates on municipal councils," he said.

As alternates will no longer be committee members, Glazier said the payment of $40 per committee meeting would automatically be a dead issue.

EYE WITNESS to an oversight by many airline travellers is Vancouver-based CP Air agent Billie Hobrick. One of the major spectacles at the airline's lost and found department is the large number of eyeglasses left on aircraft by deplaning passengers.

Camping Facilities 'Woefully Inadequate'

Camping facilities for visitors to the Capital Regional District are woefully inadequate, regional directors were told this week.

Planner Bob Duff said a survey carried out in the 1978 tourist season showed the region is creating considerable ill-will because of the lack of facilities for campers and recreation vehicles and tourists tend to head for other areas to find them.

The planning department is recommending that an inventory of facilities be undertaken immediately.

It also suggests a tourist information centre be established in North Saanich.

Duff agreed with Langford regional director Ed Lubick's suggestion that another tourist information centre be established in the western community.

Duff said more than 2 million people visited the district last summer, spending more than $108 million.

He said all municipalities "should take immediate action to standardize and improve street and traffic markers to acceptable standards".

A directory, showing a walking tour of the downtown area and points of interest, should be erected in the Inner Harbor area.

In addition, the regional planners say, "immediate steps should be taken to provide a suitable water fountain and washroom facilities in heavily frequented pedestrian areas, especially adjoining the Inner Harbor."

Local merchants and their staff, Duff said, should know up-to-date rates of exchange on American currency and automatically provide this service. He suggested newspapers, radio stations and banks could help by providing details daily.

He said there is a need for downtown visitor parking, close to points of interest, but the free bus service and promotion of downtown walking tours could reduce the demand.

The survey, Duff said, showed that 42 per cent of the tourists interviewed had professional or semi-professional occupations and suggested tourist promotion in specialized trade publications and with organized professional groups could help promote the regional district.

SMUGGLERS SENTENCED

EAST BERLIN (Reuter) — A West German man and woman who smuggled East Germans out of the country in their car were sentenced to jail terms of 10 and nine years respectively by a court in Leipzig. Juergen Seif and Marianne Hilgermann were convicted of carrying out several missions for a Cologne-based organization, the official ADN news agency reported.

Crossword By Eugene Sheffer

ACROSS

1 Denominations
6 Chart
9 Haggard opus
12 Profit
13 Freudian term
14 Rooster's consort
15 — Haute, Indiana
16 League of —
18 Fix
20 " — Nanette"
21 — polloi
23 Pedro's aunt
24 Perfume ingredient
25 Aphrodite's offspring
27 Roofing material
29 Pertaining to the mind
31 Household
35 Betel palm
37 Sketched
38 Bright
41 Sugar suffix
43 Bishopric
44 First-rate
45 Type of story
47 Apple or cherry
49 Hamlet, et al.
52 Guided
53 Single unit
54 Inspire with joy
55 Compass direction
56 Mil. group
57 Unwind

DOWN

1 What Miss Muffet did
2 Adam's rib
3 Vulture's meal
4 Spare item
5 Visited dreamland
6 Cinderella's work
7 Red alga extract
8 Word with luck
9 Seedling
10 Dye
11 Belgian painter: James —
17 Mean
19 Bridal path
21 — and haw
22 Swedish coin
24 Dined
26 Ogles
28 Gather
30 Museum fare
32 Military storehouse
33 Turn to the right
34 Sheep's mother
36 Crooks
38 Luxurious fur
39 Burrowing animals
40 Positive terminal
42 Sea duck
45 Charged atoms
46 Early governor of Virginia
48 Antiquated French coin
50 Greek vowel
51 Application question

Average solution time: 25 min.

ASTI BED SOAP
STEM AVE TUNE
KELP DEL OTTO
SPLASH LINDEN
LOA LEO
WADE BACKDOOR
EDO IDO RAT
DOORSTEP ESTE
RUT ILL
ANKLET LODGER
PONE AGO ELSE
ODOR TAT SEND
DEBS ESS TEES

1-19

Answer to yesterday's puzzle.

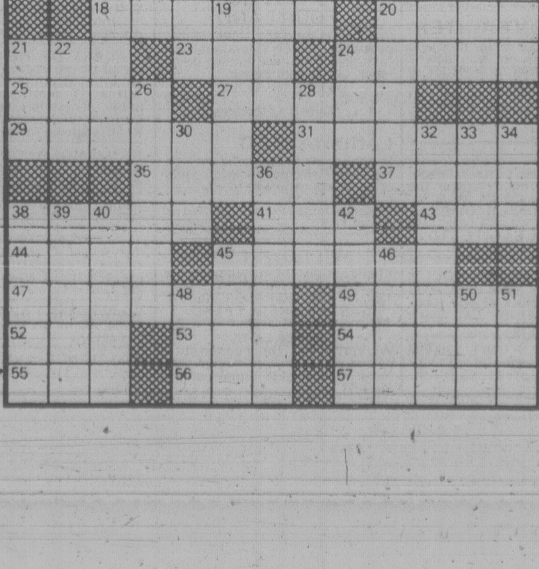

MASSEY-FERGUSON LIMITED
Notice of Record Date

The Board of Directors of Massey-Ferguson Limited has fixed the close of business on Thursday, February 8, 1979, as the record date for determining the shareholders who will be entitled to vote at the Annual Meeting of Shareholders to be held on March 8, 1979.

D. C. Hayes,
Secretary

Toronto
January 19, 1979

B.C. HYDRO & POWER AUTHORITY
For Sale by Tender
As Is — Where Is
Ref. Q523

1 lot of miscellaneous New, Used & Rebuilt Spare Parts for AEC-RT & Leyland—RTL Double Decker Buses.

2 ea. Used Spare Differentials for Above Buses.

Tender Forms & Conditions of Sale are available from Mr. J. Rutherford or Mr. R. Johnson at the B.C. Hydro Garbally Rd. Garage, Victoria, B.C. Items for sale may be inspected at the Garbally Rd. Garage daily between 9:00 a.m. & 3:00 p.m. 'til Monday, February 5, 1979.

Tenders will be due in the Office of the Disposal Agent by 12:00 NOON on THURSDAY, FEBRUARY 8, 1979.

Transport Canada Transports Canada

SEALED TENDERS for the project(s) or services listed below, addressed to the undersigned at 739 West Hastings Street, Vancouver, B.C., V6C 1A2, and endorsed with the project name and number, will be received until 3:00 P.M., local time on the specified closing date. Tender documents can be obtained at the office of the undersigned, Room 405, 739 West Hastings Street, Vancouver, B.C.

Project No. 2-D-100 — Resurfacing of Runway 08-26 and Taxiways and related work at Victoria International Airport, B.C.

Closing Date: 3:00 P.M., PST, February 8, 1979

Deposit: $50.00

Tender documents may also be seen at the Amalgamated Construction Association of B.C., 2675 Oak Street, Vancouver, B.C.; Construction Plan Services, 3785 Myrtle Street, Burnaby, B.C.; Construction Association of Victoria, 1075 Alston Street, Victoria, B.C.

INSTRUCTIONS

Deposit for plans and specifications must be made in the form of a CERTIFIED BANK CHEQUE to the order of the Receiver General for Canada, and will be released on return of the documents in good condition within 14 days from the date of tender opening.

To be considered each tender must be submitted in duplicate on the forms supplied by the Department, and must be accompanied by the security specified on the tender documents.

The lowest or any tender not necessarily accepted.

F. B. WONG,
Regional Supply Officer
Canadian Air Transportation Administration
Telephone: 666-1378
Telex: 04-54320

British Columbia Buildings Corporation

Invitation to Tender

Sealed Tenders, marked Second Floor Demolitions, Douglas Building, (D Williams) Victoria, B.C. for demolition of partitions and fixtures in an office building of 10,000 sq. ft. floor area will be received up to **3:00 p.m.** local time the **3rd day of February 1979**, and those available at that time will be opened in public at **805 Cloverdale Avenue, Victoria, B.C. V8X 2S9.**

Tender documents may be obtained at the above address after **9:00 a.m.** on the **19th day of January 1979.**

Tenders must be filed on the forms provided, in sealed, clearly marked envelopes.

The lowest or any Tender will not necessarily be accepted.

AUCTION: TUES., JAN. 23

in 2 SESSIONS **1 P.M.** and **7 P.M.**

Including the household furnishings from 3 Estates

PREVIEW: Sat., 9 a.m.-3 p.m.; Monday, 9 a.m.-6 p.m.; Tuesday, 9 a.m. 'til Sale Time.

QUALITY FURNISHINGS: Modern near-new and older overstuffed Chesterfield Stes., Modern "Antique-Finish" and other Bedroom Stes. and Beds, Beautiful Dining Ste. with China Cabinet, Dinette Sets, Dressers, Chests of Drawers, Wicker Furniture, Bunk Beds, Bar Stools. Much More. **APPLIANCES:** Kelvinator 'Poppy-Red' Double Door Frost-Free Fridge and Matching Continuous Clean Range. Fridges, Danby-Inglis Apt. Freezer. **COLOR TVs:** Incl. Electrohome Solid State Port. (4 mos. old). **MISC.:** Lloyds Component Stereo-Cassette Player, Small Kitchen Appliances, Glassware, China, Clocks, Sewing Machines. **MUCH MORE.**

AUCTION CALENDAR
Of Highlights to Regular Evening Auction
PRINTS — STAMPS — COINS
ANTIQUE CLOCKS

LUNDS AUCTIONEERS and APPRAISERS LTD.
926 Fort St., Victoria
Tel. (604) 386-3308

Special Offer

FOR PRIVATE PARTY CLASSIFIED ADVERTISERS

Use this handy coupon to place your Classified Advertisement and save money

Name ....
Address ....
Phone No. ....
Signature ....
No. of insertions .... Amount Enclosed $.........

FILL OUT AND MAIL TO

SPECIAL OFFER
Victoria Press,
P.O. Box 300,
Victoria, B.C.
V8W 2N4.

OR
DELIVER IN PERSON TO
2621 Douglas St.,
Victoria, B.C.

Your ad will run as soon as possible upon receipt of this coupon and payment or please specify consecutive dates.

....
....

Classification Number .... **10 WORDS MINIMUM**

10 Words for 1 insertion in The Daily Colonist and Victoria Times: **$1.20**
12¢ for each additional word.

10 Words for 3 insertions in The Daily Colonist and Victoria Times: **$2.85**
28¢ for each additional word.

10 Words for 6 insertions in The Daily Colonist and Victoria Times: **$4.50**
45¢ for each additional word.

Victoria Press Box Charge $3.25 per month.
Replies to be mailed Replies to be held for pickup.

All ads must be written in regular classified style, and run on consecutive days.

All real estate, mobile home, rental and business advertising is considered to be commercial advertising and will not qualify for this special offer.

SEND CHEQUE or MONEY ORDER
— NO REFUNDS —

THE DAILY COLONIST AND VICTORIA TIMES

THE SOCIAL STUDIES REVOLUTION

By LORRAINE LOCHERTY
Times Staff

Social studies teachers in the public school system must face the fact world conditions change faster than textbooks.

History is altered every day in developing countries. A coup here, a revolution there and another text out of date.

Lack of current information on economic and social conditions can make the learning process one-dimensional.

A new Victoria agency sypathizes with the problems educators face in trying to keep up with a rapidly changing world.

The Victoria International Educational Development Association (VIEDA) has aready started supplimentary programs in local schools.

VIEDA will provide experts on countries in Latin American, Asia and Africa to any school class that indicates interest, according to board chairman Hagbarth Sorensen.

The agency also has access through affiliation with the Canadian International Educational Development Associantion to its resource centre in Vancouver, which contains films, slides and written material about developing areas.

VIEDA, nonprofit and nonpolitical, was incorportated last year to inform the public about third world countries.

An important part of that service is working in the school system.

The agency recently asked the Greater Victoria school board for $3,000 to cover costs of providing school programs. Trustees will study the request during budget discussions next month.

So far the agency has started programs in four elementary and junior high schools and has requests from three other schools.

Programs have been developed to for Grades 6-12 and cover topics such as industrialization, economic development and social change in third world countries.

In the senior grades issues like overpopulation, food shortages, aid and trade and political problems are explored.

Sorensen says teachers are glad to add VIEDA's supplimentary programs to regular classroom history and geography courses.

Teachers are handicapped by a serious shortage of current knowledge of developing areas. Some textbooks are full of errors, according to Sorensen.

He cited one text called *Daily Life in East Pakistan* that is still used in district schools, even though East Pakistan no longer exists.

Sorensen added that the school district and the education ministry try to keep up with changing conditions, but updating material is a costly and time consuming business.

Often by the time a new social studies reaches the classroom it's no longer relevent.

Volunteers from VIEDA have either worked with agencies dealing directly with third world countries or lived their themselves.

The guest speakers also demonstrate pottery, weaving and other crafts native to the country.

"It's beautiful to see the relevence on the faces of the children when countries so far away are brought closer to them.

"That's our job — to point out we're all human."

According to staff member David Stott, geography should be more than memorizing names and places. It's the people who have been to these countries that make the subject come alive.

Vander Zalm Will Wait

Municipal Affairs Bill Vander Zalm said Thursday he will wait until the *Victoria Times'* appeal against a libel judgment is decided before considering court action against television stations and newspapers that reproduced a libellous cartoon.

Mr. Justice Craig Munroe ruled Wednesday that an uncaptioned Bierman cartoon depicting Vander Zalm gleefully picking the wings off a fly was defamatory. Vander Zalm was minister of human resources when the cartoon appeared in the newspaper June 22, 1978.

Vander Zalm said he will wait for the outcome of the appeal against the $3,500 libel award, but he doesn't consider repeating the cartoon damaged him in the same way as its original publication.

"I think it's a different circumstance," he said in an interview. "People know and can read what it's all about and why it's being run."

MAKING A MONKEY out of seal at Stanley Park zoo drew an angry blast for this simian scamp. However, the monk managed to scoot away before becoming a meal fit for a seal.

PRICE INCREASE LOOMS FOR SCOTCH

A spokesman for the B.C. Liquor Distribution Branch said today Scotch prices will go up in B.C. this year.

However, she said the exact amount is not yet known and stocks will continue to sell at current prices for a while at any rate.

The import price of standard foreign Scotch whiskies has been raised to $22.57 for a 12-bottle case from $18.75, and of premium brands to $39.04 from $32.48.

The increase will vary across Canada depending on the pricing policies of the various liquor control boards, said R. B. O'Callaghan, president of Distillers Co. Canada Ltd.

Cruise Ship On the Block Once Again

Deyong Management Ltd. of Vancouver has bought the Canadian National Cruise ship Prince George and will put her up for resale.

The ship had sat idle at the CP Rail dock in Nanaimo since Wong Bros. Enterprises of Nanaimo, bought her from the provincial government in 1976 for $320,000.

The company intended to make her into a floating restaurant but were unable to find a permanent berth.

Paul Deyong says his company will sell the vessel. Seattle and Portland purchasers, he added, are interested in buying the vessel.

He would not disclose the purchase price but it is believed to have been about $250,000.

The Prince George left Nanaimo this summer on charter to the Rayonier lumber giant, acting as a floating hotel for management personnel at Port Angeles.

She entered service in 1948 and was to have made a final cruise season to Alaska in 1975 when a $100,00 fire forced her to be withdrawn from service.

The former NDP government offered the CN $1 for the 318-passenger ship but finally paid CN $320,000 in cash, along with 27 acres of crown land at Prince George, valued at $70,000.

The intention was to refurbish her and use her on the B.C. coast but an incoming Social Credit government scrapped the plans and put her up for sale.

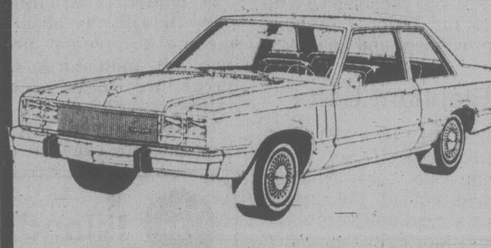

SUBURBAN
NEW 1979

Mercury
ZEPHYR
Sized For Today

Put a Charge In Your Life

1979 Mercury ZEPHYR 2-DOOR in silver metallic. With electronic ignition system, coolant recovery system, steering column mounted controls, deluxe wheel covers, 2.3 litre engine, bench seat, selectshift automatic transmission, steel belted radial tires, convenience group, variable ratio power steering, power front disc brakes, electric rear window defroster, light group and protective bodyside molding. Stock 9-254.

5965.50

FORD Credit . . .
FORD Service

MERCURY
LINCOLN
SUBURBAN Motors Ltd.

1-19

Marquis . . . Monarch . . . Zephyr . . . Bobcat . . . Fiesta
Capri . . Cougar . . Ford Trucks . . Safe Buy Used Cars

Dealer Lic. D000863A

3377 DOUGLAS at SAANICH RD. 386-6131

NOTICE

The Corporation of the City of Victoria

HERITAGE DESIGNATION BYLAW

The City of Victoria intends to designate the lands, buildings and structures legally described as Lots 455 and 464 Victoria City, and commonly known as 529/539 Herald Street, 532/536 Fisgard Street and 532½ Fisgard Street as municipal heritage sites pursuant to Section 11 of the **Heritage Conservation Act** by finally adopting "Heritage Designation Bylaw (No. 133)" at the regular Council meeting to be held at City Hall on THURSDAY, JANUARY 25, 1979, at 7:30 p.m.

The owner and occupier of the said land may object to the heritage designation by delivering written notice of the grounds of such objection to the office of the Municipal Manager not later than 24 hours before the Council meeting. If such notice has been filed, the owner and the occupier may in addition appear in person or by counsel or agent before the said Council meeting to elaborate on the grounds of objection contained in the written notice.

Colin F. G. Crisp
Assistant Municipal Manager

City Hall
Victoria

Home-Grown Moss Industry Demanded

A forestry specialist in organic terrain and peat lands says it's time Vancouver Island developed its own peat moss industry.

Dr. Walter Stanek of the federal Pacific Forest Research Centre on Burnside Road, says whenever he picks up a bag of peat moss for his garden, he finds it comes from the mainland or Alberta.

"We have plenty of peat moss on the island — why can we develop our own peat resource?" he said.

Stanek said he also gets annoyed when he buys fertilizers made from sewage in Seattle.

"We dump ours into the sea," he pointed out.

But his real concern is not the island's peat moss or its fertilizer resources but with the vast peat bogs and permafrost areas in the Yukon Territory.

They will be affected when the Alaska pipeline is constructed in the early 1980s.

For the past three years he has been a member of a federal task force working on plans to minimize the damage the pipeline will have on the environment when it is constructed through the Territory.

The 100-foot wide corridor will also run through part of B.C. but the province is responsible for its section.

"A corridor running through all types of terrain is bound to effect the environment. We have to accept that. Our job was to minimize the damage," Stanek said.

Stanek's team worked on site analysis and classification to determine the best possible route for the pipeline.

Wildlife, fish and other resources were all taken into consideration.

The federal team at times was confronted with some diffiult problems, Stanek admits.

NAME CHANGED

Ernst & Ernst, a Victoria firm of chartered accounts, will change its name to Ernst & Whinney effective July 1 as part of a world-wide combination of companies, W. Laurence Burt, partner in charge of the Victoria office, said today.

The new organization combines Ernst & Ernst of Canada and the U.S. with its long-time partner Whinney Murray & Co. in the United Kingdom plus other partnerships in Europe, Australia, Africa and Asia.

The Victoria branch has 11 professionals on staff.

Enrst & Whinney International will have more than 14,000 employees and 304 offices in 71 countries.

33⅓% OFF

VIA's Fare For All Plan gives you a choice of savings with Round Trip Excursion Fares.

Plan your trip to qualify for a 3-day or 7 to 30 day round trip excursion fare and you'll cut the cost of the return portion by two-thirds.

3 days — Applies between any two points when the one-way is $36 or less. Valid all year, (except for the Christmas and Easter holidays) for going journeys commencing any day except Friday. Good for 3 calendar days, and for return any time up to midnight of the third day.

7-30 days — Applies between any two points when the one-way fare is $37 or more. Good every day, September 16th through June 14th next year. Going journeys may commence any day except Friday or during the Christmas and Easter holidays. Return 7 or up to 30-calendar days from the day you start your trip. And no advance booking restrictions either!

As with any special fare plan, some restrictions do apply. Talk to your Travel Agent, or call VIA Rail Canada.

(From Vancouver)	
3-Day Round Trip	
Banff	$37
Jasper	$34
7-30 Day Round Trip	
Saskatoon	$69
Thunder Bay	$114

Be good to yourself, take the train.

VIA

Sears

Shop at our Warehouse Clearance Centre Saturdays, 9:10-3:30. Located at 765 Vanalman, Personal Shopping

Clearance Centre

Look for special clearance prices on dozens of one-of-a-kind home furnishings all priced according to condition. The selection will include discontinued floor samples, problem merchandise, used customer returns.

Save $10 to $150

Beds and Headboards

54" French Provincial. Wht./Gold. 62421 Reg. $189.98	$129
54" White Maple bed. 63545. Reg. $164.98	$123
39" Colonial Headboard. 78210 Reg. $40	29.99
39" Brass headboard. 78040. Reg. $49.99	29.99
39" vinyl padded headboard. 78170 Reg. $16.99	9.99
54" pine bed. 63308. Reg. $139.98.	109.98
54/60" headboard. Pecan finish. 61727. Reg. $90.	$65
60" headboard. 63491. Reg. $129.99.	99.99
54/60" headboard. 63597. Reg. $160.	$109
54/60" Roxton Maple headboard. 63259. Reg. $197.	$135
39" Colonial headboard. 78222. Reg. $29.99.	17.99
39" wood parts for bunk bed. 78220. Reg. $209.99.	$130
39" White headboard. 61148. Reg. $22.50.	$5
39" Colonial Pine bed. 64578. Reg. $124.99	109.99
39" panel bed. Dark Pine. 63491. Reg. $149.	$119
54" Pine Canonball bed. 63318. Reg. $170.	$145
54/60" Governors bed. Dark Pine. 63265. Reg. $474.99.	$354
54/60" Canonball bed. Dark Pine. 63058. Reg. $300.	$250
54/60" Honey Pine headboard. 78040. Reg. $139.99.	$109.99
39" French Provincial headboard. 84080. Reg. $30.	19.99
54" Pine bed. 63307. Reg. $154.98.	104.98
54" Brass headboard. 78051. Reg. $119.98.	99.98

Simpsons-Sears Ltd.

Service Centre, 765 Vanalman Ave. . . . Just off the Pat Bay Hwy.

NDPer Blames Banks for B.C. Fish-Plant Takeovers

Times News Services

VANCOUVER — British Columbia's fish-processing industry is being taken over by Japanese interests because Canadian banks and the federal government have been unwilling to support it, Ed Broadbent said Thursday.

The federal New Democratic Party leader told a news conference at the University of British Columbia that those institutions have failed to provide the necessary capital for the industry, opening the way for Japanese money.

As a result, he said, Japanese companies now own 12 of 60 fish processing plants in B.C., including two of the top three plants.

He estimated that Japanese interests have invested between $20 million and $40 million almost overnight.

"Once you sell out control, you sell out decision-making responsibility and power," he said.

"The Canadian canneries have a tough time getting Canadian financial support and Canadian investment. Canadian banks have not had a remarkable record for taking risks of any kind with their loans.

"Generally speaking . . . the fishing industry has been turned down at the banks."

He said the cannery industry also has received no help from the federal Fishery Improvement and Loan Act, which should be providing capital.

Broadbent said his criticism was not directed at the Japanese, who only are pursuing their own interests. He said he does not want to cut off the industry's access to foreign capital, but wants to encourage Canadian investment.

He also criticized Bill Bennett, saying the B.C. premier has done nothing to limit foreign ownership and that the provincial government is the only one in Canada opposed to tougher legislation to control it.

The NDP leader, who spoke to 600 UBC students on the same topic, said he was offering the criticism as a "prophet of hope."

He said if the United States were faced with a similar threat of foreign ownership, "you would see a sudden rise in American nationalism."

"Canadians have slept long enough. It's time to put Canadian interests at the top of the list."

Saskatchewan Premier Allan Blakeney has taken control of 50 per cent of that province's potash industry, he said, making available millions of dollars for development of a petrochemical industry, medical services and extended services for the elderly.

In contrast, Broadbent said, Ontario "is about to become a have-not province" as some large corporations reap record profits:

"We welcomed foreign companies to come in and establish a branch-plant structure. Well, the chickens have come home to roost."

Murray Weppler, Broadbent's assistant, said some of the Japanese companies and the Canadian-based plants they own are:

Japan Aero Trading Co. (Nikko Shoji); Western Canada Seafood (Sumitomoshojikaisha); Carlyle Fisheries Ltd. and Carlyle Packing Co. Ltd. (Nor Pac Fisheries); Tofino Packing Co. Ltd, Port Alberni Fishing Co. (Tonquin Enterprises).

Companies with 50 per cent Japanese interest are: Tochan Ltd. (Bank of Tokyo); Westerham Capital Ltd. (Tochan) and Cassiar Packing Ltd. (Marubeni Trading Corp.).

Broadbent described the Canadian economy generally as a branch-plant setup: Canada was selling off its resources while standing divided by a lack of economic leadership.

He said government policy has emphasized the sale of natural resources without developing industrial development.

"We're now caught in a two-way squeeze. We haven't got a viable secondary industry like Japan, and Third World countries can sell resources as cheaply as Canada."

The Canadian Development Corporation adds to the problem by operating more like a multi-national than a national development corporation, he said.

More than 50 per cent of the jobs it has created in recent years are outside Canada, he said.

If Canada turned its economy around, questions of national unity would be easier to deal with, he said.

Elephant Bolts

NEW DELHI (AP) — A circus elephant ran amok during its performance, dashed out of the arena, down a road and across the border into Pakistan, police reported at Bishna, a Kashmir border town about 100 kilometres northeast of Lahore, Pakistan.

CITY OF VICTORIA
DOG LICENCE NOTICE

Dog Licence Fees become due and payable as of January 1, 1979. Payment must be made in person at:

CITY HALL	1508 DOUGLAS ST.
SPCA	3150 NAPIER LANE

FEES	MALE	SPAYED FEMALE	FEMALE
Jan. 15-Feb. 38	$5.00	$5.00	$15.00
March 15-Dec. 31	$7.00	$7.00	$17.00

NO INDIVIDUAL NOTICE WILL BE SENT.

WINTER WINDOW SALE

GET COSY and WARM
WITH WEATHERGARD
INSIDE SLIDING WINDOWS

Save money and heat. We'll install Weathergard inside sliding windows to your existing windows. They virtually eliminate those chilling drafts. Make your home more warm and comfortable. Product and work guaranteed in writing.

1 year labor, 5 years on material and 10 years on Thermal Sealed Units

CALL NOW 388-4423
for an in-the-home estimate without obligation

Weathergard Shop
B.C. Hydro Approved Installers
2145 Keating X Road

Island Saw Co.
617 Chatham Street
385-5500

Corporation of The City of Victoria

NOTICE OF HEARING

NOTICE IS HEREBY GIVEN that all persons deeming their interest in the property affected by the following matters will be afforded an opportunity to be heard before City Council at a Public Hearing to be held in the Council Chamber, City Hall, on the **THURSDAY, JANUARY 25, 1979 at 7:30 p.m.**

"REZONING BYLAW (No. 52) (APC #1860)

to rezone lands at 1470 Bay Street from the "R-1B Zone Single Family Dwelling District" to the "R2 Zone Two Family Dwelling District" as indicated in sketch Plan "A".

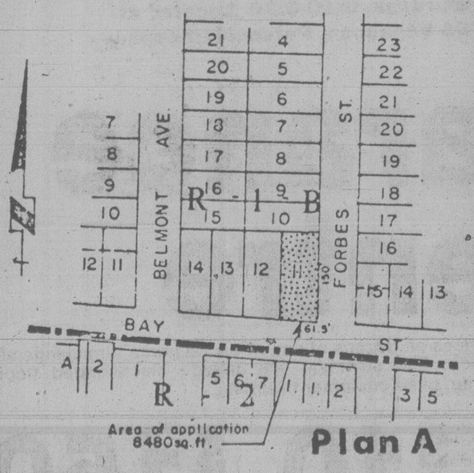

"REZONING BYLAW (No. 22) (APC #214-151)

to rezone lands at the northwest corner of Denman Street and Fernwood Road from the "R-3L Zone Low Density Multiple Dwelling District" to the "R-J Zone Low Density Attached Housing District" as indicated in sketch plan "B".

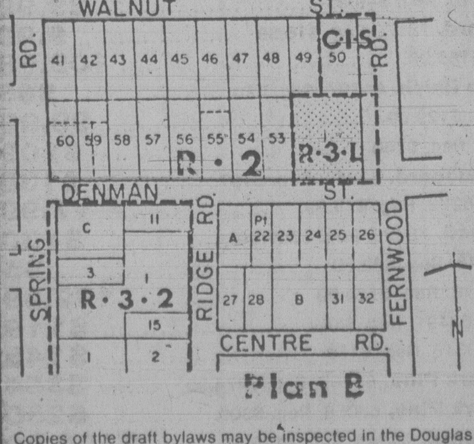

Copies of the draft bylaws may be inspected in the Douglas Street foyer, City Hall, between the hours of 8:30 a.m. and 4:30 p.m. any day City Hall is open for business prior to the hearing. Further enquiries should be directed to the department of Community Development, Tel: 385-5711, Local 290.

Colin F. G. Crisp,
Assistant Municipal Manager

City Hall,
Victoria.

Sears

Saturday Spectaculars

Shop Saturday, 9:30 a.m. to 5:30 p.m. Personal Shopping. While Quantities Last.

Discontinued lines of drapes
9.99 to 68.99
Clearance of discontinued lines of drapes include foam backs or unlined styles. Variety of fabrics, colours. Sizes: 50x45" to 150x84".
Draperies (24)

Decorative brassware
1/3 off
Reg. $9.99-$19.99. Selection includes warming pan, hanging planters, large round wall plaque, small round plaque, oblong planter, watering cans.
Home Accessories (21)

Save $4 4-slice toaster
29.99
Reg. $33.99. Handy 4-slice toaster featured in Chrome with Gold colour end panels. Pastry setting. 63534.
Small Appliances (34)

Save $3. Men's & boys' runners
Men's 4.99 Reg. $7.99
Boys' 3.99 Reg. $6.99
Canvas lace-up style runners in colours: Brown or Royal Blue. Broken size range.
Men's, Boys' Shoes (67)

Decorator and action chair clearance
Choose from several styles of decorator and action chairs in popular colours and fabrics. This is a limited selection of the duplicate chairs on our selling floor. Quantities in each style will vary. Shop early for the very best selection!
Here are a few samples of the savings:
Swivel rocker 43106. Reg. $199.99 .... $169
Swivel rocker 43060. Reg. $199.99 .... $119
Swivel rocker 45177. Reg. $159.99 .... $99

Chesterfield and chair throws
70x90" 10.99
70x120" 13.99
70x140" 17.99
Choose from an assortment of prints, solids and geometric designs. Easy-care, just machine wash-dry with care.
Draperies (24)

Rubbermaid® laundry basket
3.99
Reg. $4.99. Sturdy laundry basket made by Rubbermaid®. Variety of colours. Measures approx. 16¼ x 22½ x 10¾"
Housewares (11)

Save $7. Dual-action sander
27.98
Reg. $34.99. Features 1/5-h.p., 4000 opm/spm. Ball and sleeve bearings. 3⅝"x7" sanding pad. (24262).
Hardware (9)

Imperfect, absorbent towels
Bath size 3.49
Hand size 2.29
Face cloth 99¢
Choose from colours in Brown, Light Blue, Beige, Yellow. Imperfects — will not affect wear!
Staples, Linens (96)

Save $10. Men's VIP leather loafer
31.99
Reg. $41.99. Sears VIP loafer with leather uppers and sole. Colours in Brown, Black. Broken size range: 7-12.
Men's Shoes (67)

Reconditioned sound equipment
1/3 off
Selection of reconditioned sound and test equipment. All units inspected and fully guaranteed.
Auto Accessories (28)

Simpsons-Sears Ltd.
'Reg.' and 'Was' refer to Simpsons-Sears prices.

Tonight, Saturday:
Rainy Periods, Mild

Victoria Times

Victoria Times
Prevue
TELEVISION BOOKS, RADIO
HOTLINE PAYOFF PUZZLE LOCAL ENTERTAINMENT

Puzzle Prize $150

95th YEAR, No. 185 ★ ★ ★ VICTORIA, BRITISH COLUMBIA, FRIDAY, JANUARY 19, 1979 ★★★ 15 CENTS DAILY, 30 CENTS SATURDAY

CUPW Boiling over 'Fire 500' Remark

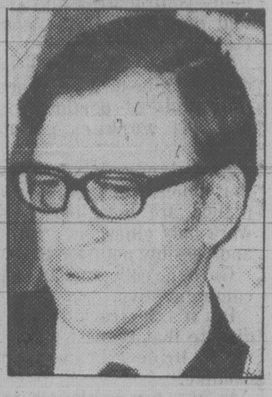

LAMONTAGNE
. . . target of wrath

OTTAWA (CP) — Postmaster-General Gilles Lamontagne has enraged the Canadian Union of Postal Workers (CUPW) with his suggestion that firing 500 inside postal workers would put the post office back in efficient working order.

"We have had it with Lamontagne," said a union worker as CUPW executives met to draft a more formal response to Lamontagne's statement.

Lamontagne's comment was not volunteered, but made in response to a reporter's question about how many postal workers would have to be fired to rid the post office of its problems.

Lamontagne said in the interview that the post office must gather evidence against workers before firing them.

His comments caused yet another eruption in the volcanic relationship between the post office and CUPW.

"We will have a major response later," said a union spokesman.

Meanwhile, a spokesman for the post office said Thursday it cannot guarantee the safety of a reporter for an extended visit to its Gateway bulk mail handling facility in Mississauga, Ont.

Edward Roworth, director of public affairs for the Ontario region, said he did not think the post office would agree to a Globe and Mail reporter working at the facility for a week.

"I would fear for your physical welfare," he said. "We've had cars smashed and people roughed up out there and the police called in."

Two former post office employees had said in interviews that they had witnessed thefts, vandalism and laziness at Gateway. They also said there were supervisory problems and constant breakdowns of sorting equipment.

In an interview today, Lamontagne congratulated the two former employees for publicly stating the charges in a newspaper article.

"It's a little bit exaggerated and dramatized," he said, referring to the article.

"But I am glad somebody outside the management of the post office had the courage to say so."

Ronald Meigh and Stephen Wroblewski are quoted as saying many Christmas gifts were stolen by postal employees, parcels marked fragile were carelessly tossed between workers and that some employees frequently were found sleeping, drinking alcoholic beverages or smoking marijuana when they were supposed to be working.

Arnold Gould, president of the Toronto local of the Canadian Union of Postal Workers representing inside employees, said he saw no problem with a reporter spending a week at Gateway.

"It's hard to believe anyone would want to go after you when most of the people want you to go in and see what's going on there," he said. "Maybe they (management) don't want you to see what it's like in there."

The facility handles about 2.5 million pieces of mail daily—abut 40 per cent of Canada's mail.

Housewives Lashing Back In U.K. Strike

Housewives shop from bare shelves in South London supermarket

LONDON (AP) — Angry housewives are leading a backlash against striking truck drivers who are threatening Britain's food supply and its industry.

"It doesn't matter what party you belong to," said Diana MacFadyen, a Greenwich mother of three. "The unions have become an absolute menace. I'd like to say 'go to hell' to the whole lot of them."

In Liverpool, Beryl Phillips organized Housewives United and called a rally for Sunday.

"It will be up to each woman how she makes her point," she said. "Some may want to stop feeding her man. Others may withdraw conjugal rights."

The striking truckers have spurned a management offer of a 15-per-cent increase, saying they will only settle for a 22-per-cent wage raise to a minimum $130 a week.

Prime Minister James Callaghan decided against declaring a state of emergency Thursday and using soldiers to move vital supplies such as animal fodder.

One reason was a picketing code distributed to strikers by the Transport and General Workers Union which ruled out secondary picketing of firms not directly involved in the dispute.

Secondary picketing has magnified the effect of the strike and caused an estimated 130,000 layoffs. But union leaders say the code is voluntary and news reports say many pickets may not obey it.

Transport Secretary William Rogers said if the truckers' strike "is not brought to an end very speedily indeed there will be severe consequences for our way of life."

"Let's see how it goes for a day or two and if there is no solution to the problem of unacceptable picketing then the government will have to find another course."

One picket, Robert Watson, 37, was crushed to death Thursday under the wheels of a 10-ton truck he attacked as it left an oil depot in Aberdeen, Scotland.

There is widespread sympathy for the drivers who make a basic £53 ($127) for a 40-hour week of wheeling 32-ton tractor-trailers around the country.

However, from Land's End to John o' Groat's and across the Irish Sea in Ulster, labor unrest has Britain in a ferment. It's not only the truck drivers. Twice a week, the train drivers walk out and in central London alone 400,000 people a day have to make alterna-

See ANGRY page 2

Hong Kong Relents On Viet Refugees

HONG KONG (CP) — Hong Kong relented on humanitarian grounds today and allowed in almost 3,400 Vietnamese refugees who had been stranded for nearly four weeks aboard a dilapidated Taiwanese freighter.

A refugee spokesman aboard the freighter Huey Fong said by radio telephone: "All the children on board are jumping for joy and saying Hong Kong is very beautiful."

Authorities in this British colony had originally thought only 2,700 refugees were aboard. News of the sharply increased numbers, coupled with fears of colder weather and illness on board, swayed the officials' decision, a government spokesman said.

Informed sources said police would board the vessel, take charge of it and start interviewing the Taiwanese captain and crew.

Under recently-passed Hong Kong laws, ships' captains carrying unscheduled passengers face prosecution and up to four years in jail.

The refugees will be processed over the next few days, the sources said, but it was not immediately known where they will be taken.

The captain of the Huey Fong sailed the battered freighter into Hong Kong earlier in the day in defiance of a government order to sail for Taiwan and risking a four-year prison term.

Refugee spokesman Chu Hsien-ming said in a radiotelephone interview that the captain decided to enter Hong Kong waters and "sacrifice himself" for the sake of his passengers by surrendering to the marine department.

Chu said the boat could not follow the Hong Kong directive to sail for Taiwan because Taiwan had refused to allow the ship to dock.

Meanwhile, in the Philippines, an Israeli official led 51 boat people off the packed cargo ship Tung An in Manila Bay today as many of the 2,000 remaining refugees cried and cheered.

The Philippine government, pleading that its only refugee camp is already overcrowded with about 2,000 other Vietnamese refugees, has refused to allow the Tung An to land.

ON THE INSIDE

Home Sweat Home

Even getting home was a confusing affair for Progressive Conservative Leader Joe Clark. Page 3.

Murky Memories

Holocaust, coming soon to West German television, is bound to evoke traumatic memories of a murky past that refuses to go away. Page 5.

Uranium Mining Commission

A three-man provincial commission of inquiry has been named to examine under what conditions uranium mining should be allowed in B.C. Page 9.

No Place for Ladies

The federal human rights act allows women into all branches of the armed forces. But will this lead to low morale in the troops and marriage breakdowns at home? Page 16.

Gov't Urged to Buy Island

The Islands Trust doesn't much fancy development on Sidney Island and says the provincial government should buy it. Page 19.

Japanese Thrown Fish?

y B.C.'s fish-processing industry is being taken over by Japanese interests because Canadian banks and the federal government have been unwilling to support it, Ed Broadbent said Thursday. Page 44.

INDEX

Births	30	Family	20-23
Classified	30-41	Finance	6,7
Comics	28	Gardening	42
Deaths	41	People	13
Entertainment	14-16	Sports	10-12

$9M In Back Taxes: That's Broke!

TORONTO (CP) — Samuel Ciglen, a former Toronto millionaire, has declared personal bankruptcy, owing $9 million in income tax, the trustee of Ciglen's estate said Thursday.

Murray Hahn, president of Clarke, Henning and Hahn Ltd., said it is the largest personal liability he has seen in a bankruptcy in Canada.

Ciglen has been fighting tax assessments since the 1950s.

Bankruptcy documents list assets at $4,071 and liabilities of $9,027,493.50.

Ciglen, 74, said in the documents that the cause of the bankruptcy is "harassment by Revenue Canada for an amount beyond my financial ability to ever meet or dispute such assessments."

He indicated no income except for living requirements "paid out of Old Age Pension and Canada Pension Plan."

CZ PROFITS

VANCOUVER (CP) — Crown Zellerbach Canada Ltd. has reported the highest annual sales and earnings in its 64-year history.

Sales rose 17 per cent in 1978 to $507.5 million compared with $435 million in 1977. Net earnings rose 47 per cent to $36.3 million or $4.43 a share from $24.7 million or $3.04 a share in 1977.

Israelis Take Revenge

United Press International

An Israeli commando force backed by artillery and gunboats slipped around UN lines early today and attacked two Palestinian positions. It was Israel's deepest penetration into south Lebanon and its biggest combat action since it invaded the Arab country in March.

Palestinian gunners in Lebanon fired volleys of Soviet-made 122-mm Katyusha rockets at the Israeli frontier town of Kiryat Shemona at dusk in apparent retaliation for Israel's attack but police said they did not cause casualties. Electric power in the area failed.

Residents of Kiryat Shemona — a town of 16,000 — burrowed into concrete shelters most of the day and children stayed out of school as precautionary measures against retaliatory barrages.

Israeli Defence Minister Ezer Weizman termed the Israeli assault successful. He said the operation "was a link in a chain designed to harm terrorist bases."

The early morning thrust by commandos from the crack Golani Brigade followed a series of Palestinian guerrilla strikes into Israel, including a bombing in a Jerusalem market place Thursday that injured 20 persons.

The troops sliced past the northern boundary where the Israeli invasion of south Lebanon stopped last March — the so-called Litani River red line — to battle Palestinian guerrillas in an operation that lasted four hours.

At their northernmost thrust — nine miles past the frontier — they came "perilously close" to Syrian troops also stationed in Lebanon but the Syrians did not join in the fighting, a western diplomat in Beirut said.

The Israeli military command said its troops killed between 16 and 25 guerrillas while uncounted others died in bunkers and buildings blown up by the commandos in the villages of Arnoun and Ashiya, five and nine miles inside Lebanon. It said only one Israeli soldier was wounded.

Denying Palestinian reports that helicopters were used, Israeli Chief of Staff Lt. Gen. Raphael Eitan said "the entire operation was on foot"

Bennett Denies 'Plot'

Premier Bill Bennett denied today there was a conspiracy by his government to weaken the federal agency which screens foreign investments in Canada.

But as he brushed by reporters he refused to comment on other charges by NDP leader Dave Barrett that the Social Credit opposition to the MacMillan-Bloedel takeover was a smokescreen to cover up the widespread sale of B.C. firms to foreigners.

Bennett attempted to avoid reporters wanting to question the government's position on foreign investments.

The premier jumped into a waiting car today in a bid to avoid questions and quickly slammed the door.

When reporters shouted through the rolled-up car window for him to explain why the Socreds approved the sale last year of six B.C. forest companies while opposing the sale of Mac-Blo to a Canadian firm, Bennett just shook his head.

Economic Development Minister Don Phillips said B.C. has never pressured Ottawa to dilute the powers of the Foreign Investment Review Agency, as claimed by Barrett Thursday.

Phillips said applications from foreign companies were often delayed as long as three months and B.C. wanted the application process streamlined so that corporations didn't get restless waiting and look elsewhere.

That streamlining has taken place, but the FIRA rules and regulations remain in force and Phillips said B.C. is happy with those criteria.

THE BYRDS
EXPRESS CHECKOUT
90 DOLLARS OR LESS

Millions on March in Iran

TEHRAN (UPI) — Millions of Iranians marched in Tehran and cities across the country today in massive demonstrations to warn Shah Mohammed Reza Pahlavi he is not welcome to return to his homeland.

A large banner in the midst of the crowd addressed President Carter — "Jimmy boy run, run, run. The people of Iran are picking up the gun."

"Dirty king do not come back," read the banners carried by marchers in Tehran as they converged on the capital's main monument to Persian kings now converted into "Khomeini square" — after the shah's principal enemy in exile.

Ayatollah Ruhollah Khomeini was invited by Tehran's clergy to return to lead the march. He did not come. But his bearded followers in black and brown robes led the population in massive displays of anti-shah feeling across the country.

Khomeini said in Paris today his followers will come to power in Iran either legally or through the force of public opinion.

The exiled religious leader, sitting in an improvised mosque tent next to his modest cottage, said before French television cameras that he would return to Iran "at the exact moment when I can aid my people by doing so."

There were no immediate reports of disturbances. Troops withdrew to their barracks or kept a notably low profile. Military helicopters buzzed frequently over the marchers. It was not clear who was on board.

The shah left Tehran Tuesday, probably never to return. But marchers sang "death to the shah" in three low notes and a high note as they jammed streets and sidewalks.

Reports from the provinces indicated a replay of the Tehran march even in small towns.

Qualified crowd observers estimated more than a million people spilled into the streets of Tehran. Thousands more watched from rooftops and balconies, showered the marchers with candies and flowers and blew kisses.

The march belied predictions the shah's departure from Iran could quieten the land. Opposition leaders warned the shah's men were still in control and that "the struggle has not ended."

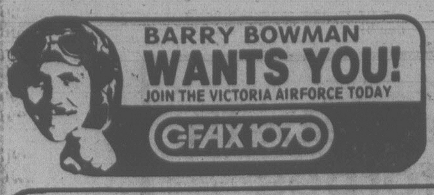
BARRY BOWMAN
WANTS YOU!
JOIN THE VICTORIA AIRFORCE TODAY
CFAX 1070

Mini-Rush For Gold Hits B.C.

Chief provincial gold commissioner Ted Bowles of Victoria says the number of leases for placer mining more than doubled last year over 1977. There are now 1,400 active leases, mostly in the Cariboo and Atlin districts.

By DEREK SIDENIUS
Times Staff

THE CRY of gold is once again being heard in many parts of B.C.

It's far from the rapturous period of 120 years ago when argonauts entered the province in droves, but a mini-gold rush of sorts has become evident in the past year.

Chief provincial gold commissioner Ted Bowles of Victoria says the number of gold placer leases issued in 1978 was more than double 1977. The total number of active leases now stands at about 1,400.

Most of the interest is in the Cariboo and Atlin districts, the traditional gold-exploring areas.

But leases have been sought in other parts of the province, including the Leech River and Loss Creek placer locations on southern Vancouver Island.

Bowles says the number of leases reflects the high price of gold on the world market.

But that hasn't meant there have been any big strikes. Far from it.

Most of the operations are on placer sites known since the 1860s.

Dr. Stu Holland, former chief of the mineralogical division of the provincial mines ministry and a placer expert, says the chances are less than one in a thousand of even making wages.

"I've been preaching placer mining is a poor thing for years," Holland says. "But basically it's like alcohol. You know it's no good for you, but you keep on drinking."

Holland doesn't believe the economics are as good today as they were 40 years ago despite the rise in price of gold from $35 an ounce to around $200.

He explains why: "Back in the 30s you could hire a man for $4 a day; now you got to pay $10 an hour."

Holland doesn't deny there's an abundance of placer gold in the province. The rub is extracting it from the placer material, normally sand and gravel beds. In most cases the cost of recovery far exceeds the value of the gold produced.

"It's a good bank, but if you wrote cheques on it, they'd all be NSF," he said.

But such warnings mean little to the likes of Dacker Thicke, a Victoria jack-of-all-trades who was bitten by the gold bug last year and hasn't been the same since.

Thicke says he's developed a method of extracting the fine dust that is not normally captured in placer operations. The process is secret, of course, but for a quarter million dollars Thicke is prepared to share a part of it. He needs the money to manufacture the machine.

Thicke believes there's enough gold in the sands and gravels of southern Vancouver Island, especially the Sooke area, to make everyone a millionaire.

But Holland says that's wishful thinking.

"The simple fact is most of the gold is covered with a film of iron oxide," he says. "You have to do something beforehand to cleanse the surface."

He says there are numerous ways of cleaning the gravel but to make the process pay the gravel has to have 10 to 15 cents worth of gold per ton.

IN HIS long career with the provincial government Holland sampled hundreds of sand and gravel deposits.

On the average the gold content was only a couple of cents.

"I've seen too many people work their damn hearts out for nothing," he says.

"The hell of it is every once in a while someone makes a discovery. But for every one who makes wages there are a thousand who won't make anything."

'If you wrote cheques on it, they'd all be NSF'

Beat-the-Towaway Rough, Tough Tilt

Towing away illegally parked cars is a business nobody likes but somebody must do it, the owner of Gordon's Towing Ltd. told city council's licensing committee Thursday.

"Let's face it, nobody likes to have their car towed away," said Walter Bott in explaining to the committee why council has had so many complaints about towaways.

But Bott said Gordon's operates a fair and efficient business and few of the complaints are well founded.

Bott was commenting to the committee on proposed bylaw changes that would see, among other things, a half-hour leeway time established in metered parking lots. The changes, which will go before council next week, also call for a 50 per cent reduction in towing fees when the vehicle owner can prove he had a valid ticket but just forgot to leave it on the dashboard.

Bott didn't have strong objections to any of the proposals, but he had some reservations.

He disagreed when Ald. Robin Blencoe suggested that Bott should write off the towing fee if a driver produces a valid ticket.

"When you've got a system there's always somebody out there trying to beat it," he said.

But Bott described a scenario in which an individual returns to a parking lot to find his car towed away, then simply finds someone else at the lot, who has a valid ticket, to drive him around to the impoundment yard. There he produces the other individual's ticket, and claims his car was unfairly towed away.

Bott said in cases where he has doubts his company is in the right, he generally reduces the towing fee, or wipes it out.

"You have to take some losses if you're a good business," he said.

Bott also told the committee he didn't want to see the bylaw amended so he'd be forced to accept cheques from motorists who didn't have the cash on hand to reclaim their cars.

He said that when he took over Gordon's last July he'd started out accepting cheques — but 32 of the first 40 bounced.

"That's a fair amount of money," he said. "Perhaps the city would like to start guaranteeing the cheques?"

Bott added that he still takes cheques on occasion, but only when he feels an individual is a good bet.

Boys Held In Burglary

Sidney RCMP have two juvenile boys in custody following a smash and grab at the Hilltop grocery on East Saanich Road at 7:30 a.m. today.

Police said the boys were caught minutes after a nearby resident reported hearing glass breaking and seeing a youth around the store.

A small quantity of cigarettes and candy was taken.

A front window to the store had been smashed.

Asbestos Study Negative

A preliminary survey of Greater Victoria schools reveals no sign of asbestos problems, according to a report by district administrator Keith Hawkins.

Hawkins says in a report to community relations officer Bill Stavdal a search here for harmful asbestos insulation was negative.

School district and regional board officials started checking schools several weeks ago after reports of problems with the cancer-causing asbestos spray in U.S. institutions.

Reports from the U.S. said millions of public school children may be exposed to harmful asbestos particles in the air of their classrooms.

According to William Hawker, B.C.'s acting superientendent of facilities development, their have been no complaints from the provinces 1,600 schools.

The situation is only dangerous if asbestos fibre is openly packed around pipes or sprayed on walls.

Trust Solidly Against Sidney Island Housing

By HUMPHRY DAVY
Times Staff

The Islands Trust today came out against development of Sidney Island and recommended the provincial govermment buy it for park purposes.

In a special report the trust said the island is of "great importance to the preservation and protection of the Trust Area (Gulf Islands) and would be of signficant benefit to the people of B.C."

The 1,783-acre island, four miles long with 13 miles of shoreline, mostly beaches, was described by the trust as unique because it is largely undeveloped and has outstanding natural features and recreational potential.

The island, three miles east of the Saanich Peninsula, is owned by Jack Todd of Victoria who wants $3.7 million for it after failing to make a deal with the government.

The trust is the planning authority for the Gulf Islands as well as islands to the north and off Howe Sound.

ROBERTS
. . . 534 houses proposed

Tony Roberts, Islands Trust manager, said the directors of the trust heard presentations from Oceanside Investment Corp., a Vancouver real estate firm which wants to develop the island, and groups campaigning to preserve the island as a park.

Roberts said the company proposed 534 dwellings around the island's waterfront.

The trust's report said if homes for year-round occcupancy are allowed on the island it will result in problems of sewage disposal, and environmental disturbance, including interference with wildlife.

It noted the cost of any such development includes providing public services such as ferries, sewers, sewage disposal, roads, water supply and eventually schools and commercial services.

Among the many reasons the report gives for acquiring the island for public use is that it is the largest uninhabited island among a total of 250 islands under the trust's jursidiction. (There is only one home on the island).

"The directors consider it is a wonder that an island of that size and so close to a large urban population hasn't yet been developed," said Roberts.

The report also said if the island was used as a park there would be no conflict of interest with other resources, such as forestry. There would be no friction between park users and island residents which sometimes occur in some of the Gulf Islands where provincial parks have been established.

"The demand for recreational opportunities continues to grow and this is particularly so in the islands," the report states.

It points out that islands administered by the trust are circled by two million urban residents in Vancouver, Victoria and Nanaimo, plus four millions south of the border around Puget Sound.

Kreg Sky, a member of the B.C. chapter of the National and Provincial Parks Association, said the trust made a "super decision."

"It's a direct and quick response from the administrators of the Gulf Islands to the campaign of the Sidney Island Committee to save Sidney Island," he said. "It throws the ball back to the government in terms of purchase."

The government early last year seriously considered acquiring the island but dropped the matter mainly on the grounds the price is too high.

But the trust said the island could be purchased over a period of years.

It also states while the sale brochure for the island offers the island for $3.7 million, it is "understood that the the owner would sell for an undisclosed figure materially below this price."

Drug Use Possible In Jail Death

A Wilkinson Road jail inmate died Thursday and another was overcome after taking what police believe was a drug overdose.

Roy Thomas Gunderson, 24, of Silver Lake, Alta., was pronounced dead on arrival at Royal Jubilee Hospital about 8 p.m.

Rene Arthur Maissonneuve, 30, also was taken to hospital and kept overnight. He was returned to the prison this morning.

Coroner Edmond Jorre de St. Jorre said an inquest is tentatively set for Feb. 6.

A prison spokesman said Maissonneuve and Gunderson, who had been in Wilkinson Road since Dec. 15 awaiting trial on a restricted and concealed weapons charge, appeared in provincial court Thursday.

They were brought back to the jail about 2 p.m.

The spokesman said during supper Gunderson began to act as if he was under the influence of a drug.

Guards kept a close eye on him and when his condition grew worse, alerted prison physician Dr. Dale Roberts.

At the same time Maissonneuve began to display similar symptoms.

FitzPatrick to Jig on Way to Bank?

Former Victoria city personnel director **Terry FitzPatrick**, canned from his $30,000-a-year job late last year, may have the last laugh.

Insiders at city hall say his lawyer and counsel for the city have been haggling over a settlement ever since the axe fell.

Things are close to being resolved and some are guessing FitzPatrick will get the equivalent of two year's salary — about $60,000 — plus retirement and vacation monies.

"He's going to come out of this very well indeed," said one source who should know.

FitzPatrick was never given any reason for his dismissal. He was chopped on the recommendation of a Vancouver management consultant who was examining the personnel department.

★ ★ ★

The University of Victoria is willing to offer belly-dancing lessons but few seem to be interested in learning navel manoeuvres.

Winter outdoor survival and belly-dancing are among the courses being offered by the university's recreation department. A university spokesman said outdoor recreation courses have been expanded to meet heavy demand.

But belly-dancing is on shaky ground, he said. Most registrants have their hearts set on learning jive and disco dancing.

★ ★ ★

If you haven't managed to quit smoking yet, the provincial health ministry and the telly may, as the Camel smokers used to say, help get you over the hump.

The ministry, it has been announced, will produce a series of eight television shows on how to butt out for viewing in the fall.

Health Minister **Bob McClelland**, who kicked the habit cold turkey, says the project is being done in co-operation with the B.C. Lung Association and will serve as an in-home counselling session for cigarette smokers who need professional help.

The Canada Council apparently isn't going to turn its back on the financially-strapped Victoria Symphony Orchestra.

While the general purpose grant to the symphony hasn't yet materialized, an examination of the council's touring grants reveals our symphony will get $35,000 for its 1979 spring tour of the mainland and Vancouver Island (to be conducted by candidate maestro **Brian Law**).

★ ★ ★

So you've just seen a couple of cars towed away downtown and you're wondering when it's going to be your turn.

Well, according to **Walter Jackson** of Robbins Parking Service Ltd., every time you park in a metered lot downtown the odds are about 166 to 1 that you'll get towed away.

Jackson told city council's licensing committee Thursday his lots take about 40,000 to 50,000 cars a month — and about six out of 1,000 are towed away.

★ ★ ★

The Royal Theatre billboard has sprouted a new addition.

The provincial government has erected a smaller sign below to inform everyone that it too is pleased to help pay for renovations to the old movie house.

You thought it was a theatre, a centre for the performing arts?

Guess again. According to the jargon of the government sign-writers, it's a "regional recreation facility."

Town Talk offers a special prize — a supply of government press releases — for any readers who can come up with a longer description of the Royal, using only gobbledygook, of course.

★ ★ ★

When small business guru **John Bulloch** tours the country speaking up for his sector of the economy, he likes to talk to all the premiers and trade or business ministers. But he also tries to get opposition leaders into conversation.

Did he speak with **Dave Barrett**, a reporter asked this week after Bulloch met Premier **Bill Bennett** and Small Business Minister **Elwood Veitch**?

"He is always very interesting (whether premier or opposition leader). You never know when he's joking or serious."

★

They Saw the Stars — and the Heavens Opened Up

It's great fun to visit Hollywood. You see things they don't have in Victoria — like a three-inch tropical rainstorm.

But it was just for one night and otherwise Mr. and Mrs. A.W. Johns of 764 Mt. Joy are having a fine time on their California holiday. They were winners of the annual Times-CJVI Visit the Stars contest.

In a postcard showing the historic corner of Hollywood and Vine, Mrs. Johns reports the weather is perfect now.

"Many thanks to all at the Times for this lovely trip," she writes.

Our response: Glad you're enjoying it and we hope you come home with an autograph of Robert Redford.

Ask The Times

Q. Could you please tell me if Eaton's of Canada is still privately owned by the Eaton family — or if it is listed on the stock exchange and is a public company. A.T.M.

A. The company is still privately owned, chiefly by members of the Eaton family. As a private company the shares are neither listed nor traded on any stock exchange.

Tonight, Saturday:
Rainy Periods, Mild

Victoria Times

Victoria Times
TELEVISION
BOOKS, RADIO
Prevue
HOTLINE
PAYOFF PUZZLE LOCAL ENTERTAINMENT

Puzzle
Prize
$150

95th YEAR, No. 185 ★ VICTORIA, BRITISH COLUMBIA, FRIDAY, JANUARY 19, 1979 15 CENTS DAILY, 30 CENTS SATURDAY

CUPW Boiling over 'Fire 500' Remark

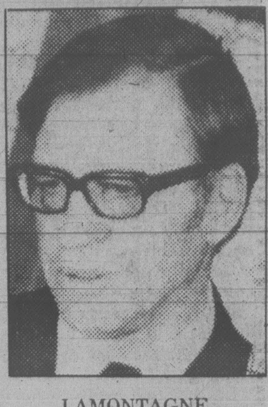
LAMONTAGNE
. . . target of wrath

OTTAWA (CP) — Postmaster-General Gilles Lamontagne has enraged the Canadian Union of Postal Workers (CUPW) with his suggestion that firing 500 inside postal workers would put the post office back in efficient working order.

"We have had it with Lamontagne," said a union worker as CUPW executives met to draft a more formal response to Lamontagne's statement.

Lamontagne's comment was not volunteered, but made in response to a reporter's question about how many postal workers would have to be fired to rid the post office of its problems.

Lamontagne said in the interview that the post office must gather evidence against workers before firing them.

His comments caused yet another eruption in the volcanic relationship between the post office and CUPW.

"We will have a major response later," said a union spokesman.

Meanwhile, a spokesman for the post office said Thursday it cannot guarantee the safety of a reporter for an extended visit to its Gateway bulk mail handling facility in Mississauga, Ont.

Edward Roworth, director of public affairs for the Ontario region, said he did not think the post office would agree to a *Globe and Mail* reporter working at the facility for a week.

"I would fear for your physical welfare," he said. "We've had cars smashed and people roughed up out there and the police called in."

Two former post office employees had said in interviews that they had witnessed thefts, vandalism and laziness at Gateway. They also said there were supervisory problems and constant breakdowns of sorting equipment.

In an interview today, Lamontagne congratulated the two former employees for publicly stating the charges in a newspaper article.

"It's a little bit exaggerated and dramatized," he said, referring to the article.

"But I am glad somebody outside the management of the post office had the courage to say so."

Ronald Meigh and Stephen Wroblewski are quoted as saying many Christmas gifts were stolen by postal employees, parcels marked fragile were carelessly tossed between workers and that some employees frequently were found sleeping, drinking alcoholic beverages or smoking marijuana when they were supposed to be working.

Arnold Gould, president of the Toronto local of the Canadian Union of Postal Workers representing inside employees, said he saw no problem with a reporter spending a week at Gateway.

"It's hard to believe anyone would want to go after you when most of the people want you to go in and see what's going on there," he said. "Maybe they (management) don't want you to see what it's like in there."

The facility handles about 2.5 million pieces of mail daily—abut 40 per cent of Canada's mail.

Housewives shop from bare shelves in South London supermarket

Angry U.K. Wives Begin Backlash Against Strikers

LONDON (AP) — Angry housewives are leading a backlash against striking truck drivers who are threatening Britain's food supply and its industry.

"It doesn't matter what party you belong to," said Diana MacFadyen, a Greenwich mother of three. "The unions have become an absolute menace. I'd like to say 'go to hell' to the whole lot of them."

In Liverpool, Beryl Phillips organized Housewives United and called a rally for Sunday.

"It will be up to each woman how she makes her point," she said. "Some may want to stop feeding her man. Others may withdraw conjugal rights."

The striking truckers have spurned a management offer of a 15-per-cent increase, saying they will only settle for a 22-per-cent wage raise to a minimum $130 a week.

Prime Minister James Callaghan decided against declaring a state of emergency Thursday and using soldiers to move vital supplies such as animal fodder.

One reason was a picketing code distributed to strikers by the Transport and General Workers Union which ruled out secondary picketing of firms not directly involved in the dispute.

Secondary picketing has magnified the effect of the strike and caused an estimated 130,000 layoffs. But union leaders say the code is voluntary and news reports say many pickets may not obey it.

Transport Secretary William Rogers said if the truckers' strike "is not brought to an end very speedily indeed there will be severe consequences for our way of life."

"Let's see how it goes for a day or two and if there is no solution to the problem of unacceptable picketing then the government will have to find another course."

One picket, Robert Watson, 37, was crushed to death Thursday under the wheels of a 10-ton truck he attacked as it left an oil depot in Aberdeen, Scotland.

There is widespread sympathy for the drivers who make a basic £53 ($127) for a 40-hour week of wheeling 32-ton tractor-trailers around the country.

However, from Land's End to John o' Groat's and across the Irish Sea in Ulster, labor unrest has Britain in a ferment. It's not only the truck drivers. Twice a week, the train drivers walk out and in central London alone 400,000 people a day have to make alterna-

See ANGRY page 2

Hong Kong Relents On Viet Refugees

HONG KONG (CP) — Hong Kong relented on humanitarian grounds today and allowed in almost 3,400 Vietnamese refugees who had been stranded for nearly four weeks aboard a dilapidated Taiwanese freighter.

A refugee spokesman aboard the freighter Huey Fong said by radio telephone: "All the children on board are jumping for joy and saying Hong Kong is very beautiful."

Authorities in this British colony had originally thought only 2,700 refugees were aboard. News of the sharply increased numbers, coupled with fears of colder weather and illness on board, swayed the officials' decision, a government spokesman said.

Informed sources said police would board the vessel, take charge of it and start interviewing the Taiwanese captain and crew.

Under recently-passed Hong Kong laws, ships' captains carrying unscheduled passengers face prosecution and up to four years in jail.

The refugees will be processed over the next few days, the sources said, but it was not immediately known where they will be taken.

The captain of the Huey Fong sailed the battered freighter into Hong Kong earlier in the day in defiance of a government order to sail for Taiwan and risking a four-year prison term.

Refugee spokesman Chu Hsien-ming said in a radio-telephone interview that the captain decided to enter Hong Kong waters and "sacrifice himself" for the sake of his passengers by surrendering to the marine department.

Chu said the boat could not follow the Hong Kong directive to sail for Taiwan because Taiwan had refused to allow the ship to dock.

Meanwhile, in the Philippines, an Israeli official led 51 boat people off the packed cargo ship Tung An in Manila Bay today as many of the 2,000 remaining refugees cried and cheered.

The Philippine government, pleading that its only refugee camp is already overcrowded with about 2,000 other Vietnamese refugees, has refused to allow the Tung An to land.

ON THE INSIDE

Home Sweat Home

Even getting home was a confusing affair for Progressive Conservative Leader Joe Clark. Page 3.

Murky Memories

Holocaust, coming soon to West German television, is bound to evoke traumatic memories of a murky past that refuses to go away. Page 5.

Uranium Mining Commission

A three-man provincial commission of inquiry has been named to examine under what conditions uranium mining should be allowed in B.C. Page 9.

No Place for Ladies

The federal human rights act allows women into all branches of the armed forces. But will this lead to low morale in the troops and marriage breakdowns at home? Page 16.

Gov't Urged to Buy Island

The Islands Trust doesn't much fancy development on Sidney Island and says the provincial government should buy it. Page 19.

Japanese Thrown Fish?

B.C.'s fish-processing industry is being taken over by Japanese interests because Canadian banks and the federal government have been unwilling to support it, Ed Broadbent said Thursday. Page 44.

INDEX

Births	30	**Family**	20-23
Classified	30-41	**Finance**	6,7
Comics	28	**Gardening**	42
Deaths	41	**People**	13
Entertainment	14-16	**Sports**	10-12

$9M In Back Taxes: That's Broke!

TORONTO (CP) — Samuel Ciglen, a former Toronto millionaire, has declared personal bankruptcy, owing $9 million in income tax, the trustee of Ciglen's estate said Thursday.

Murray Hahn, president of Clarke, Henning and Hahn Ltd., said it is the largest personal liability he has seen in a bankruptcy in Canada.

Ciglen has been fighting tax assessments since the 1950s.

Bankruptcy documents list assets at $4,071 and liabilities of $9,027,493.50.

Ciglen, 74, said in the documents that the cause of the bankruptcy is "harassment by Revenue Canada for an amount beyond my financial ability to ever meet or dispute such assessments."

He indicated no income except for living requirements "paid out of Old Age Pension and Canada Pension Plan."

CZ PROFITS

VANCOUVER (CP) — Crown Zellerbach Canada Ltd. has reported the highest annual sales and earnings in its 64-year history.

Sales rose 17 per cent in 1978 to $507.5 million compared with $435 million in 1977. Net earnings rose 47 per cent to $36.3 million or $1.43 a share from $24.7 million or $3.04 a share in 1977.

Israelis Take Revenge

United Press International

An Israeli commando force backed by artillery and gunboats slipped around UN lines early today and attacked two Palestinian positions. It was Israel's deepest penetration into south Lebanon and its biggest combat action since it invaded the Arab country in March.

Palestinian gunners in Lebanon fired volleys of Soviet-made 122-mm Katyusha rockets at the Israeli frontier town of Kiryat Shemona at dusk in apparent retaliation for Israel's attack but police said they did not cause casualties. Electric power in the area failed.

Residents of Kiryat Shemona — a town of 16,000 — burrowed into concrete shelters most of the day and children stayed out of school as precautionary measures against retaliatory barrages.

Israeli Defence Minister Ezer Weizman termed the Israeli assault successful. He said the operation "was a link in a chain designed to harm terrorist bases."

The early morning thrust by commandos from the crack Golani Brigade followed a series of Palestinian guerrilla strikes into Israel, including a bombing in a Jerusalem market place Thursday that injured 20 persons.

The troops sliced past the northern boundary where the Israeli invasion of south Lebanon stopped last March — the so-called Litani River red line — to battle Palestinian guerrillas in an operation that lasted four hours.

At their northernmost thrust — nine miles past the frontier — they came "perilously close" to Syrian troops also stationed in Lebanon but the Syrians did not join in the fighting, a western diplomat in Beirut said.

The Israeli military command said its troops killed between 16 and 25 guerrillas while uncounted others died in bunkers and buildings blown up by the commandos in the villages of Arnoun and Ashiya, five and nine miles inside Lebanon. It said only one Israeli soldier was wounded.

Denying Palestinian reports that helicopters were used, Israeli Chief of Staff Lt. Gen. Raphael Eitan said "the entire operation was on foot"

Bennett Denies 'Plot'

Premier Bill Bennett denied today there was a conspiracy by his government to weaken the federal agency which screens foreign investments in Canada.

But as he brushed by reporters he refused to comment on other charges by NDP leader Dave Barrett that the Social Credit opposition to the MacMillan-Bloedel takeover was a smokescreen to cover up the widespread sale of B.C. firms to foreigners.

Bennett attempted to avoid reporters wanting to question the government's position on foreign investments.

The premier jumped into a waiting car today in a bid to avoid questions and quickly slammed the door.

When reporters shouted through the rolled-up car window for him to explain why the Socreds approved the sale last year of six B.C. forest companies while opposing the sale of Mac-Blo to a Canadian firm, Bennett just shook his head.

Economic Development Minister Don Phillips said B.C. has never pressured Ottawa to dilute the powers of the Foreign Investment Review Agency, as claimed by Barrett Thursday.

Phillips said applications from foreign companies were often delayed as long as three months and B.C. wanted the application process streamlined so that corporations didn't get restless waiting and look elsewhere.

That streamlining has taken place, but the FIRA rules and regulations remain in force and Phillips said B.C. is happy with those criteria.

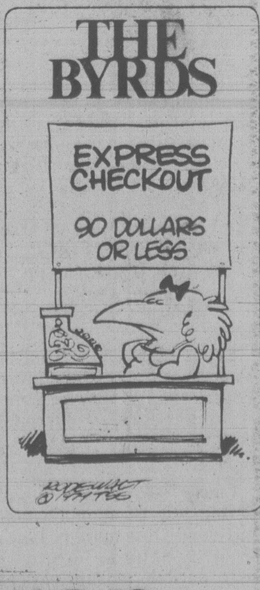

Millions on March in Iran

TEHRAN (UPI) — Millions of Iranians marched in Tehran and cities across the country today in massive demonstrations to warn Shah Mohammed Reza Pahlavi he is not welcome to return to his homeland.

A large banner in the midst of the crowd addressed President Carter — "Jimmy boy run, run, run. The people of Iran are picking up the gun."

"Dirty king do not come back," read the banners carried by marchers in Tehran as they converged on the capital's main monument to Persian kings now converted into "Khomeini square" — after the shah's principal enemy in exile.

Ayatollah Ruhollah Khomeini was invited by Tehran's clergy to return to lead the march. He did not come. But his bearded followers in black and brown robes led the population in massive displays of anti-shah feeling across the country.

Khomeini said in Paris today his followers will come to power in Iran either legally or through the force of public opinion.

The exiled religious leader, sitting in an improvised mosque tent next to his modest cottage, said before French television cameras that he would return to Iran "at the exact moment when I can aid my people by doing so."

There were no immediate reports of disturbances. Troops withdrew to their barracks or kept a notably low profile. Military helicopters buzzed frequently over the marchers. It was not clear who was on board.

The shah left Tehran Tuesday, probably never to return. But marchers sang "death to the shah" in three low notes and a high note as they jammed streets and sidewalks.

Reports from the provinces indicated a replay of the Tehran march even in small towns.

Qualified crowd observers estimated more than a million people spilled into the streets of Tehran. Thousands more watched from rooftops and balconies, showered the marchers with candies and flowers and blew kisses.

The march belied predictions the shah's departure from Iran could quieten the land. Opposition leaders warned the shah's men were still in control and that "the struggle has not ended."

TORONTO STOCK EXCHANGE TRADING

Distributed by CP
Toronto Stock Exchange—Jan. 19

Complete tabulation of Friday transactions. Quotations in cents unless marked $. z—Odd lot, xd—Ex-dividend, xr—Ex-rights, xw—Ex-warrants. Net change is from previous board-lot closing sale.

Stock	Sales	High	Low	Close	Net Ch'ge
A and B					
A.G.F.M	100	285	285	285	+ 5
Abacus	2500	450	440	440	— 5
Aby Gln w	300	430	430	430	—10
Abitibi	9889	$18⅝	18½	18½	— ⅛
Abitbi 10	171	$54⅞	54⅞	54⅞	
Acklands	200	$14¾	14¾	14¾	— ⅛
Acklnd 2p	100	$14¾	14¾	14¾	— ¼
Action Trd	6800	97	95	95	+ 1
Adanac M	10100	110	88	110	+22
Afton Min	3425	$14⅝	14¼	14⅝	+ ¼
Agnico E	7500	$6⅞	6½	6¾	+ ⅛
Agra Ind A	1450	$7⅜	7¼	7¼	
Akaitcho	1000	88	88	88	+ 3
Albany	6000	59	58	59	+ 1
Alt Energy	11928	$20⅛	19⅞	20	
Alta Gas A	33271	$16¾	16⅝	16¾	+ ⅛
Alta G C p	z42	$71½	71½	71½	
Alta G E p	z50	$25¼	25¼	25¼	
Alta G F	150	$27½	27½	27½	+ ¼
Alta G 9.76	160	$27¾	27¾	27¾	
Alta G 7.60	500	$25¼	25¼	25¼	
Alta G 6⅜	3200	$25⅜	25	25	
Alta Nat	15000	$45¼	45¼	45¼	— ¾
Alcan	68642	$43¼	42¼	42⅝	+ ⅝
Alcan pr	z120	$29¼	29⅛	29¼	
Algo Cent	1000	$19½	19½	19½	
Algoma St	6374	$28	27½	27⅞	+ ½
AStel p	200	$27¼	27¼	27¼	
All-Can B	2400	$5⅝	5⅝	5⅝	
Alumin 4 pr	167	$16½	16½	16½	+ ⅛
Alum 3rd p	800	$27⅝	27½	27½	— ⅛
Am Bonza	11600	$29¾	28⅞	28⅞	— ⅛
Am Larder	17500	29	29	29	
Am Eagle	15050	260	248	250	+ 9
Am Leduc	1000	28	28	28	
Andres W A	3815	$12¾	12¼	12¾	+ ½
Andres W B	800	$12⅞	12½	12⅞	+ ⅝
Ang CT 4½	400	$27	27	27	— ¼
Ang CT 265	300	$31	30¾	31	
Ang CT 290	100	$34	34	34	— 1
Ang U Dev	800	360	360	360	
Aquitaine	9270	$24¼	23¾	23⅞	
Argosy	z420	21	21	21	
Args 260 p	100	$33⅞	33⅞	33⅞	— ⅛
Argus C pr	100	$15¼	15¼	15¼	+ ⅛
Asamera	75925	$20½	19⅜	20	+ ⅜
Asbestos	350	$45½	45¼	45¼	— ½
Asoc Porc	3000	130	130	130	+ 5
Atco A	15075	$19½	19⅛	19⅛	+ ⅛
Atl C Cop	1000	49	49	49	— 1
Atlas Yk	13000	70	67	67	— 2
Ato Hard A	300	$22	22	22	— ¼
BC Sugar A	200	$29	29	29	+ ¼
BP Can	8090	$21¾	21⅛	21⅝	+ ⅜
Banister C	2500	$11	10¾	10⅞	
Bank BC	258	$37½	37¼	37¼	— ¼
Bank Mtl	25625	$26⅜	26	26⅛	+ ⅛
Bank N S	34600	$24⅞	24¾	24⅞	+ ⅜
Bankeno	8900	235	230	234	+ 6
B Cdn Nat	200	$16½	16½	16½	+ ⅛
Barbecon	400	$16½	15½	15½	—1½
Barex	10600	7	7	7	— ½
Bartaco	500	270	270	270	
Bary Expl	20300	125	115	118	+ 4
Baton B	650	$14¾	14¾	14¾	
Becker B p	z50	$7⅛	7⅛	7⅛	
Bell Canad	9594	$63	62¾	62¾	+ ⅛
Bell A pr	200	$63¼	63¼	63¼	+ ⅝
Bell D pr	320	$63	62½	62¾	— ¼
Bell 2.28	6350	$32⅜	32⅛	32¼	+ ⅛
Bell 1.80	2500	$23½	23⅜	23½	
Bell 1.96	1350	$26⅝	26⅝	26⅝	— ⅛
Beth Cop A	150	$16⅜	16⅜	16⅜	— ⅜
Bl Hawk	2000	13½	13½	13½	— 1
Black P A	600	$15¼	15	15¼	+ ½
Bombr	537	$10½	10½	10½	
Bovis Cor	1500	67	67	67	
Bow Valy	3500	$21⅝	21¼	21¼	— ½
Bramalea	1450	$15	14¾	15	— ⅛
Brameda	5981	210	205	205	
Brascan A	36999	$19⅜	18⅞	19	— ¼
Brscn 8½	200	$27½	27½	27½	
Brenda M	13450	$16	15¾	16	+ ¼
Brdg Tank	1000	$6¼	6	6¼	+ ¾
Brdg Tnk p	100	$47	47	47	+ 3
Bright A	z25	$15½	15½	15½	
Brinco	1412	$7	7	7	— ⅛
BCFP	6746	$19⅝	19⅜	19⅝	+ ⅝
BC Phone	36041	$17⅛	17	17	
BCPh 4⅜ p	220	$53	53	53	— ⅛
BCPh 4.84	200	$15¾	15¾	15¾	
BCPh 5¾ p	100	$68	68	68	
BCPh 6.80	100	$22½	22½	22½	+ ½
BCP 7.04 p	200	$22½	22½	22½	+ ¼
BCP 2.32 p	z62	$33⅛	33⅛	33⅛	
Brunswk	6900	$5⅞	5¾	5⅞	+ ⅛
Budd Auto	2860	$9¾	9½	9½	
Budd A w	315	168	168	168	
C					
CC Yachts	200	280	280	280	+ 5
CAE A	1400	$21¾	21½	21¾	+ ½
Cad Frv	1590	$10¾	10⅝	10⅝	— ⅛
Cad Frv A	3122	$10⅜	10¼	10⅜	+ ⅛
Cal Pow A	2413	$40¾	40⅛	40⅛	— ⅜
Cal P 9.80	20	$109	109	109	
Calvert	7000	50	48	50	+ 1
Camflo	3300	$15	14⅝	14⅝	
C Chib A	1825	$5⅞	5¾	5¾	
Camp RL	850	$38½	38⅛	38½	
Can Cem A	300	$12¼	12⅛	12⅛	
CCe C p	198	$15¾	15¾	15¾	— ½
CDC pr B	230	$107¼	107	107	+ ¾
Can Malt A	200	$34¼	34	34¼	+ ¼
C Nor West	7900	$10¾	10¼	10¾	+ ⅜
Can Perm	9350	$17¾	17⅝	17⅝	+ ⅛
CPerm 6¾	2400	$25	25	25	
C Safway p	z23	$88	85	88	
CS Pete	16950	$5⅜	5¼	5⅜	+ ⅛
Can Trust A	5382	$25½	25¼	25½	
C Trust 7¼	3366	$21¾	21½	21¾	+ ¼
C Tung	1329	$21½	21¼	21½	+ ⅛
Cdn Arrow	500	24	24	24	+ 1
CCablesy A	7660	$18½	18¼	18¼	
C Cable w	12000	42	40	42	— 1
Cdn Cel	1500	$8⅞	8⅞	8⅞	+ ⅛
C Curtis	1500	70	70	70	
C Formost	3100	$7½	7⅜	7½	+ ⅛
CGE	3500	$28	28	28	
CG Invest	208	$22⅜	22⅜	22⅜	
C Hidrogas	2500	475	475	475	— 5
C Homestd	31900	$12½	12⅛	12⅜	
C Hydro	225	$12¾	12¾	12¾	+ ½
Cl Bk Com	4504	$29⅞	29⅝	29¾	— ⅛
CIL	645	$20¾	20¾	20¾	+ ⅜
Cl Powr A	22700	75	70	75	+ 5
C Lencour	33000	13½	11½	13½	+ 2
C Manoir	100	$6	6	6	
C Marconi	600	$9⅛	9	9	
C Merrill	1504	$21½	21¼	21¼	
CNat R	9800	360	345	360	+15
C Ocdental	2810	$23½	23⅜	23½	+ ⅛
C Ocdntl p	100	$28¾	28¾	28¾	
CP Inve	3110	$25⅝	25¼	25½	+ ¼
CP Inve pr	100	$16½	16½	16½	
CP Ltd	16315	$25⅜	25⅛	25⅛	— ⅛
CPL A p	19800	$10¼	10¼	10¼	
C Reserve	450	$14⅛	14	14	— ⅛
Cdn Sup O	9127	$76¼	76	76	+ 1
Cdn Tire	1325	$26⅜	26	26	+ ½
Cdn Tire A	16458	$28½	28	28⅜	+ ⅜
C Uilties	600	$16⅞	16¾	16⅞	+ ¼
C Util 4¼ p	z25	$51	51	51	
CU 10¼	150	$27⅞	27⅞	27⅞	+ ⅜
Canbra	400	425	425	425	—10
Candel Oil	4800	$33	30¼	32	+1½
Canray	139675	225	205	212	+ 4
Canron A	6800	$27⅛	26¾	27	+ ⅛
Cara	9255	$8½	8⅛	8⅜	+ ¼
Carl OK	13830	480	475	480	
Carma A	500	$9¾	9½	9½	— ⅜
Cassiar	2600	$10⅛	10	10⅛	
Celanese	12400	480	460	470	+10
Celan 175 p	305	$18⅜	18⅜	18⅜	— ⅜
Ctl Est A	600	$12	11¾	11¾	
Cent Pat	6900	177	170	174	+ 4
Centurion	300	$5	5	5	
Chnclr	1566	240	240	240	— 5
Chieftan D	14349	$30⅝	30	30⅝	+ ⅞
Chieftain p	300	$115	113	115	+ 3
Chimo	2400	135	130	131	— 4
Chrysler	8004	$13¼	13⅛	13¼	+ ¼
CHUM	300	$11½	11½	11½	
CHUM B	z25	$11⅝	11⅝	11⅝	
Coch Will	3450	65	64	65	— 1
Coch-Dun	200	$11½	11½	11½	+ ½
Cockfield	500	440	440	440	
Comb Met	51432	45	42	43	— 1
Cominco	5281	$36	35½	35½	— ⅛
Cominco A	400	$27¼	27¼	27¼	
Com Cap	z75	$8⅞	8⅞	8⅞	
C Holiday I	1575	$8⅜	8¼	8¼	
CHIns A p	200	$25⅛	25⅛	25⅛	
Computel	z50	$6¾	6¾	6¾	
Comtech	100	260	260	260	
Conuco Ltd	13320	$6	5¾	6	+ ⅛
Con Bath A	6500	$13	12⅝	12⅝	— ⅜
Con Bath p	720	$18½	18½	18½	
Con Fardy	1400	290	286	290	
C Durham	15100	148	142	142	— 7
C Marben	z100	49	49	49	
C Morisn	5900	165	162	165	+ 1
Cons Prof	3000	29	29	29	+ 1
C Rambler	10500	210	205	210	+ 5
C Rexspar	5000	68	68	68	+ 1
Con Textle	1325	375	375	375	+ 5
Con Dis	105649	$9⅜	9⅛	9⅜	— ⅛
Cons Gas	11278	$18⅞	18⅝	18⅞	+ ⅛
Control F	1200	$5½	5½	5½	
Conwest	10600	$6½	6⅜	6½	
Cop Fields	600	455	450	455	+ 5
Corby vt	173	$25¾	25¾	25¾	— ⅛
Corby B	z16	$25	25	25	
Coseka R	51345	$6⅞	6⅝	6¾	
Costain Ltd	725	$11½	11¼	11½	+ ¼
Craigmt	3550	$5⅞	5¾	5¾	— ⅛
Crain R L	4000	$11⅝	11½	11½	— ⅛
Cresfbrk	1700	$10½	10⅜	10⅜	— ⅛
Crwn Life	z57	$66	65	65	
Crwn Trst	100	$34	34	34	
Crush Intl	700	$11½	11½	11½	+ ¼
Cuvier M	8000	41	41	41	— 2
Cyprus	42450	$13¼	12⅞	13	+ ⅛
Czar Res	7300	$7⅝	7⅜	7½	+ ⅛
D to G					
DRG Ltd A	1900	$6¼	6⅛	6¼	+ ⅛
Dale-R	1100	$13	13	13	
Dale-R pr	400	$7¼	7¼	7¼	
Dalmy A	1700	$8	8	8	
Daon Dev	2775	$15¼	15¼	15¼	
Daon A	300	$7¼	7¼	7¼	— ⅛
D Eldona	8000	122	117	117	— 6
Denison	4597	$82	80¾	82	+1½
Dicknsn	6600	$7¾	7⅝	7¾	+ ⅛
Digtech	1000	290	285	285	
Discovry	1620	92	90	92	+ 2
Doman I	1900	$8¾	8½	8¾	
Dome Mine	1700	$94½	93½	94½	+1½
Dome Pete	10620	$104¼	100	101½	— ¼
D Bridge	258	$31⅞	31⅝	31⅝	— ¼
D Citrs A	900	$5¾	5⅝	5¾	+ ⅛
DExplor	7100	24	24	24	+ ½
Dofasco A	6775	$31¾	31½	31⅝	— ⅛
Dom Store	2225	$17⅝	17⅝	17⅝	+ ⅛
D Textle	9722	$13	12⅞	13	+ ⅛
Domtar	6423	$24¾	24	24½	— ½
Domtar pr	620	$13¼	13	13¼	+ ⅞
Dunraie	500	41	41	41	— 4
Du Pont	2245	$18½	18¼	18¼	+ ¼
Dustbane	500	$8¼	8¼	8¼	+ ⅛
Dylex L A	100	$14	14	14	
Dynamar	14000	163	155	155	— 5
E-L Fin	2867	$13¼	12⅞	13⅛	+ ⅛
East Mal	11621	170	162	163	— 2
East Sul A	1770	215	200	215	+20
Estn Prov	100	$6¾	6¾	6¾	
Ego Res	4700	$5⅝	5⅜	5½	+ ¼
Electro K	1000	35	35	35	— 1
Elhm A	1000	460	450	460	+10
Elks Stors	1400	$8⅝	8½	8⅝	+ ⅛
Extndcar	1700	$12⅞	12⅝	12⅞	+ ⅜
Falcon C	12893	$7⅞	7¾	7¾	
Flbrg Nik A	6992	$35¾	35½	35¾	+ ¼
Fed Ind A	7700	$6	5¾	6	+ ¼
Fed Pion	1225	$40	38½	40	+ 2
Fidelity Tr	2400	455	445	455	
Fireco SA	200	325	325	325	
F Cty Tr B	200	$10	10	10	
F Cty Tr C	450	$8½	8½	8½	+ ⅛
F Mar	17500	60	57	60	+ 3
Foodex p	1000	$8⅛	8	8⅛	+ ⅛
Ford Cnda	1025	$71	70⅛	70⅛	+ ⅛
F Sea A pr	z25	$9	9	9	
Francana	2600	$10¼	10	10¼	
Fraser A	300	$16	15½	16	+ ½
Fruehauf	200	$10¼	10⅛	10¼	
G M Res	550	380	380	380	+ 5
GSW Cl B	200	$6½	6½	6½	+ ¼
Galtaco A	101	$8½	8½	8½	
Gen Baker	z40	$6⅜	6⅜	6⅜	
G Distrb A	400	$7¾	7¾	7¾	
G Distrb w	8100	240	239	240	+ 1
GMC	590	$68¾	68½	68¾	+ ¼
Genstar L	5974	$39½	39⅛	39¼	+ ¼
Gesco Dis	700	335	335	335	
Giant Yk	700	$11¾	11⅛	11⅜	— ⅛
Gibral	167880	$7⅞	7⅜	7¾	+ ½
Glendale	2000	90	90	90	+ 5
Goldund M	20000	57	55	55	— 2
Goodyear p	200	$33	33	33	— ⅛
Graft G	100	$38½	38½	38½	+ ½
Granduc	50300	111	81	96	+15
Gt Oil Sds	200	$10	10	10	
G L Nickl	1000	48	48	48	
GL Forest	575	$41¾	41¾	41¾	— ¼
GL For w	5920	$12⅛	11½	12	+ ½
GN Fin	7590	175	165	171	
GN F r	z20842				
Gt West S	6000	340	335	335	
G West wt	1700	80	76	76	+ 1
G Goose A	1050	$9	9	9	+ ½
Greyhnd C	2000	340	325	335	+10
Gulf Can	6158	$38	37½	37⅝	+ ¼
Gulfstrem	39925	45	43	44	+ 2
H to L					
HCI Hldg	300	$9⅝	9⅝	9⅝	— ⅛
H Group A	500	405	405	405	+ 5
Hard Crp A	400	335	335	335	+ 5
Harlequin	3325	$14⅞	14⅝	14¾	
Harris J A	100	$7⅝	7⅝	7⅝	
H Wood	600	110	106	110	+ 4
Hatleigh A	1230	$6⅛	6⅛	6⅛	+ ⅛
Hatleigh B	z45	$6	6	6	
Hawker A	8685	$10⅛	10	10⅛	+ ⅛
Hawker pr	100	$68⅝	68⅝	68⅝	— ⅞
Hayes D A	531	$10	10	10	— ¼
Highmont	43113	315	280	310	+31
Holinger A	1925	$44¾	43¾	44⅜	+ ⅜
Home A	5734	$46	44	44	— 2
Hud Bay	27367	$22¾	22½	22¾	
H Bay Co	45226	$20¼	19⅞	20¼	+ ¼
HB Oil Gas	2300	$55½	54¾	54¾	— ¾
HB Oil G pr	z25	$36½	36½	36½	
Husky Oil	10350	$47½	47	47	+ ¼
Husky E w	500	$27	27	27	+ ½
Hy's Ltd	330	400	400	400	+25
IAC	17870	$17⅞	17⅝	17¾	— ⅛
ITL Ind	5400	400	380	400	+25
IU Intl	17450	$12⅞	12¾	12⅞	
Imasco	11497	$39	38¾	39	— ⅛
Imasco A p	300	370	370	370	+ 5
Imasco 5 p	300	$39	39	39	+ ⅞
Imp Gen	9060	$23¼	22	22⅞	+ ⅞
Imp Oil A	41489	$26⅝	26⅛	26¼	— ⅛
Inco	105004	$22	21½	21¾	+ ¼
Inco 7.85	200	$24¾	24¾	24¾	+ ⅛
Indal	5071	$14⅛	13¾	14	+ ⅛
Inglis	2110	$13	12¼	13	
Inland Gas	1600	$11¾	11⅝	11¾	
Inter-City	36938	$8⅞	8¾	8⅞	+ ⅛
Inter C B p	550	$18	18	18	—1¾
Inter C B w	14600	$6	5¾	5¾	— ⅛
Int Div	500	275	275	275	+ 6
Intrmetco	200	$11¾	11¾	11¾	
IBM	55	$365	365	365	— 5
Int Mogul	9557	$6⅝	6	6⅜	+ ¼
I Mogul A	100	$13⅝	13⅝	13⅝	+ ⅛
Int Pipe A	8319	$17⅛	17	17⅛	+ ¼
Ipsco	1582	$21¾	[illegible]	[illegible]	[illegible]
Inv Grp A	100	$11½	[illegible]	[illegible]	[illegible]
Iron Bay T	500	$6⅝	6½	6⅝	
Irwin T A	2475	410	405	405	— 5
ISO	400	220	215	215	+ 5
Ivaco A	7100	$14½	14	14	— ¼
Jannock	12655	$23¾	23¼	23¼	
Jannock w	42612	$13⅞	13¼	13⅞	+ ⅞
Jorex Ltd	3500	43	41	43	+ 2
Joutel	7300	46	44	44	— 2
Kaiser Re	5880	$16⅜	16¼	16¼	— ⅛
Kam Kotia	14425	$5⅛	480	5	— ⅛
Kaps Tran	51900	129	120	122	
Keeprite B	2125	$11⅞	11⅝	11⅝	
Kelly D A	300	$7⅝	7⅝	7⅝	— ⅛
Kelsey H	200	$21½	21¼	21½	— ¼
Kerr A A	5665	$12½	12¼	12½	— ¼
Kerr A B	100	$12⅜	12⅜	12⅜	
Labatt A	1783	$22	21¾	21¾	— ⅛
Lab Min	z25	$40	40	40	
Lacana	6300	$5⅞	5⅝	5¾	— ⅛
Lacana w	700	400	400	400	
Laidlaw A	650	$19⅞	19¾	19¾	— ⅛
Ldl 9¾	100	$11¾	11¾	11¾	+ ⅝
LOnt Cem	2150	$5⅝	5½	5⅝	+ ⅛
L Shore	1500	325	315	325	
Lambd M	z75	310	310	310	
Lasitr Km	2050	68	67	67	— 1
Laurasia	4000	26	25	25	
Lau Fin	7800	$10⅝	10½	10½	— ¼
Lau Fn 140	100	$24½	24½	24½	
Lau F 2.00	200	$38	38	38	
Leigh Inst	6550	$8½	8	8	— ⅜
LL Lac	500	285	285	285	— 9
Lob Co A	800	$5	485	5	+15
Lob Co B	900	485	480	480	—10
Lob Ltd Ap	24700	$18	18	18	+ ⅛
Lob Ltd Bp	100	$19½	19½	19½	+ ¼
Lochiel	4300	315	315	315	
M to O					
MDS Helth	300	$8½	8½	8½	
MICC	800	$10	10	10	
MICC 8⅝	100	$24	24	24	— ½
Micc 8 p	600	$26	26	26	
MTS Inter	1500	40	40	40	
Maclarn A	333	$48	47½	48	
Maclarn B	133	$48	48	48	
Mclan H A	30756	$20	19¾	19¾	+ ⅛
MB Ltd	30404	$23¾	23¼	23⅜	+ ¼
Madeline	66619	106	100	105	+ 2
Magna A	2775	$14⅜	14⅛	14¼	+ ⅛
Magna B	500	$14¾	14¾	14¾	+ ⅜
Magnason	310	270	270	270	—10
Magnetcs	11200	157	151	151	— 4
Maistc Wil	3700	285	280	280	— 5
Malartic	5002	75	74	75	+ 4
M Lf Gard	z2	$28¾	28¾	28¾	
Maplex M	2640	$8¼	8	8	— ¼
Mrtme El A	500	$14⅞	14⅞	14⅞	
Maritime	1299	$23¼	23⅛	23¼	+ ⅛
Mar T 940	924	$10⅞	10⅞	10⅞	— ⅛
Mar T 765	200	$10¼	10¼	10¼	— ⅜
Mass Fer	7469	$12	11¾	12	+ ⅛
Mas F A	550	$19½	19⅜	19⅜	— ⅛
Mas F B	800	$19	18⅝	18⅝	— ½
Matgmi A	337	$17⅝	17⅝	17⅝	
McGraw H	100	$9	9	9	+ ¼
Mc Intyre	1425	$27½	27	27½	
McLaghln	2700	$9	8⅞	9	
McLghl 9 p	200	$20⅜	20⅜	20⅜	+ ¼
McLghl w	1170	415	415	415	—10
Melcor	600	$14⅛	14	14	+ ¼
Mentor	400	296	296	296	+ 6
Mercantil	2380	$14⅞	14½	14¾	
Merland E	19100	$10	9⅞	9⅞	— ⅛
Met Trust	900	$37½	37½	37½	
Midcon	1700	150	150	150	+ 1
Minrl Res	2500	180	173	173	— 2
Moffat A	1600	$10½	10¼	10½	+ ¼
Molson A	1199	$23⅞	23¾	23¾	— ¼
Molson B	520	$22¼	22¼	22¼	— ¼
Monenco A	150	$13¼	13¼	13¼	— ½
Mtl Trust	150	$20½	20⅜	20½	— ⅝
Moore	21010	$35⅛	34¾	35	— ⅛
Multi Acc	2100	$7⅝	7½	7½	
Muncpl S L	100	$6⅝	6⅝	6⅝	
Murphy	19500	$14¾	14¼	14¾	+ ⅜
N B Cook	300	170	165	170	+ 5
NBU Mine	16000	170	165	170	+ 5
Nat Drug	100	$12½	12½	12½	
Nat Drug p	200	$12½	12½	12½	— ¾
Nat Pete	2500	75	72	72	— 3
Nat Sea A	760	$24	23⅝	23¾	— ¼
Nat Trust	1013	$20½	20½	20½	
Nemco	70200	370	355	360	+10
Neomar	9484	158	155	158	+ 3
NB Tel	1358	$21⅞	21½	21¾	
NB Tel 1.85	z7	$21½	21½	21½	
N Goldvue	93500	19	18	18½	— ½
N Kelore	8500	15	14	15	
N Provid D	9000	49½	48	48	—1½
N York Oil	375	260	257	257	— 1
Nfld L P A	100	$19	19	19	+ ⅛
Nfld Tel	1000	$10½	10½	10½	+ ⅛
Niag Struc	z10	$21	21	21	
Nick Rim	9300	19½	19½	19½	+ ½
Noble M	4000	103	100	103	— 2
Noma A	300	$10	9⅞	10	+ ⅛
Nor Acme	1000	7½	7½	7½	— ½
Noranda A	19643	$42⅛	41⅞	42	
Norbaska	14000	55	54	54	+ 2
Norcen	18508	$18⅜	18¼	18⅜	+ ⅛
Norcn 150	300	$28	28	28	+ ¼
Norlex	2000	7	7	7	— 1
Normick P	700	$6¼	6⅛	6¼	+ ⅛
NC Oils	2200	$11¼	11¼	11¼	— ⅛

today's markets

Toronto

TORONTO (CP) — Prices on the Toronto stock exchange eased from earlier gains but held to a moderate rise in active mid-afternoon trading.

Advances outnumbered declines 226 to 162 with 211 issues unchanged.

Among industrials, Imperial General Properites Ltd. rose 12 to $23¼, Ford Motor Co. of Canada 1 to $71, Federal Pioneer A 1 to $39, Canadian Tire ⅞ to $26⅜ and Bridge and Tank Co. of Canada Ltd. ¾ to $6¼.

Union Oil of Canada fell ¾ to $24, Domtar ¾ to $24¼, Carma Developers A ⅜ to $9½, Home Oil A ¼ to $45¾ and Consumers Distributing ⅛ to $9⅜.

Dome Mines rose 1½ to $94½, Placer Development ¾ to $29 and United Keno Hill Mines Ltd. ⅝ to $10⅛. Roman Corp. dropped ¼ to $29½ and Hudson Bay Mining and Smelting ¼ to $22½.

Candel Oil was up 1½ to $32, Canadian Superior Oil 1 to $76 and Chieftain Development ⅝ to $30⅜. Worldwide Energy Corp. was down ½ to $7¼ and Francana Oil and Gas ¼ to $10.

New York

NEW YORK (AP) — The stock market edged upward today, bolstered by strength in the U.S. dollar.

Analysts noted a favorable reaction to the $2.8 billion decline in the basic measure of the money supply reported by the Federal Reserve Board late Thursday — even though the figure for the preceding week was revised upward by $1.7 billion.

Recent slow growth in the figures has been taken as a signal that the Fed's effort to slow inflation might be beginning to take hold.

Officials at the Fed frequently warn against reading much significance into the preliminary weekly data it issues, but the figures still get considerable attention on Wall Street.

UV Industries led the active list, up 2⅛ to $29⅞. On Thursday the company reported plans to liquidate itself and distribute the proceeds to shareowners.

Volume was 18.43 million shares as of mid-afternoon.

Montreal

MONTREAL (CP) — Prices posted broad advances in moderate afternoon trading at the Montreal Stock Exchange. The 85-stock composite index was unavailable because of computer problems at the exchange. Volume at 2 p.m. EST was 421,002 shares, up from the 301,463 shares traded up to the same time Thursday. Inco led winners, rising ¼ at $21¾ on a volume of 24,750 shares traded. British Columbia Telephone gained ¼ at $17⅛, Alcan ¾ at $42⅝, Genstar ½ at $39½, Imperial Oil A ¼ at $26½ and Texasgulf ⅞ at $26⅝. Among losers, Brascan A lost ¼ at $19⅛, Labatt A ⅛ at $21⅞, Shell Canada ⅛ at $16¾ and Dominion Textiles ⅛ at $12¾.

London

LONDON (Reuter) — Renewed support for equities at low levels sent the London stock market higher near the close of light trading. The *Financial Times* index rose 5.3 to 479.8. Industrials made small gains and mining issues were generally higher. Canadian shares closed mixed in light trading.

VANCOUVER

VANCOUVER (CP) — Prices were mixed in active trading on the Vancouver Stock Exchange. Volume to 10:51 a.m. was 1,757,231 shares.

In the industrials, Hal Roach was unchanged at $2.15 on 5,000 shares, Ardiem was unchanged at .18 on 2,000, Grouse Mountain was unchanged at .85 on 2,000 and Computrex was up .03 at .28 on 1,000. MacMillan Bloedel was off ¼ at $23½ and Taro was unchanged at $3.

On the resource and development board, Westmount jumped .30 at $2.95 on 77,300 shares.

Complete tabulation of Thursday transactions. Quotations in cents unless marked $. Net change is from previous close of same lot type.

Stock	Sales	High	Low	Close	Net Ch'ge
Resource and Development					
Aaron	5240	470	445	450	—15
Abella	17600	150	145	150	+4
Agassiz	10900	109	106	107	+5
Aleta	7526	36	34	36	
Amber	19000	70	68	70	+2
Andex	6000	13	13	13	
Avino	1000	33	33	33	+1
Azure	8000	50	50	50	+4
Barier R	105200	66	60	63	+3
Bath N	3000	59	52	59	+8
Blmorl	14350	310	300	310	+5
Benpel	7000	45	45	45	
Benson	4500	25	25	25	—2
Betina	13500	57	55	57	—1
Bison	650	55	55	55	
Brent	3900	380	365	375	+10
Bucnr	4800	50	47	48	—3
CDRR	5667	21½	21	21	+1
BX Dev	16100	470	460	470	—5
Caldnia	7500	100	97	100	+2
Camro	4000	22	22	22	
C Barr	3800	295	285	295	
Carolin	16900	385	365	380	+15
Casino	2000	27	27	27	
Charltn	6000	25	24	24	—1
Cheyen	3164	375	365	365	—10
Cima	675	45	45	45	
Claymr	2600	47	47	47	+2
Colby	1300	85	85	85	+3
Clonial	3400	175	169	173	—1
Cmaplx	2500	320	310	310	—10
Comet	1500	38	38	38	
Comwlt	3000	33	33	33	+2
Con Am	44200	94	88	94	+8
C Bound	14000	15	14	14	
C Five St	500	360	350	360	+10
Cns Klco	28000	34	33	33	
Con Trn	13500	24½	23	23	—3
C Silver	6000	84	83	83	
Cop Gnt	9000	16	15	16	
Copr Lk	8500	10	10	10	
Coralta	2500	90	86	90	—4
Cosmos	8667	50	47	48	
Crgmnt	1500	$5¾	5¾	5¾	— ⅛
Cube Re	3214	31	31	31	+1
Dankoe	3220	200	190	195	+5
Drkhak	2000	42	41	42	+1
David	2000	146	145	145	—1
Davnpt	2000	36	36	36	+1
Delta	15700	450	430	450	+25
Dora Ex	2000	32	32	32	
Dual res	1000	115	115	115	—1
Eagle R	5500	19	18	19	
Enex	2200	77	77	77	
Focus R	1500	$6¾	6¾	6¾	
Forum	4000	57	56	57	-1
Frehid	17700	120	95	120	+30
Fufurty	1500	31	30½	31	+ ½
Galaxy	500	25	25	25	—1
Galvstn	80700	150	140	145	+9
Gn Engy	625	35	35	35	—5
Geodm	2166	102	95	95	
Gt Reef	1100	120	120	120	
Goldbll	2000	79	75	79	+9
G Gate	3000	45	45	45	
Gdn Gnt	3000	11½	11½	11½	
Gldn Std	10000	15	15	15	
G Hercul	3700	167	167	167	
Grnlnd	3000	19	18	18	
Grove E	2700	85	85	85	+3
Hecate	4000	48	47	47	—1
Hihawk	15907	22	20	20	—2
Hilnd Cr	4300	125	111	120	—10
Hmoit	1300	275	265	275	+10
Hghwd	12300	215	200	215	+10
Holofi	1000	20	20	20	
Host	5000	81	80	80	—8
Initial	5500	35	35	35	
Infgold	2000	52	52	52	
Int Balfr	700	$5¾	5½	5½	— ½
Itl Bmk	1000	29	29	29	
Intl Pyr	1000	16	16	16	
I Shasta	4500	101	100	100	
Iona Svr	2000	55	55	55	
Kamad	3800	52	52	52	
Kndahr	5000	40	40	40	+2
Karin lk	5000	44	43	43	—1
Keith	2000	41	41	41	
KentE	2500	40	40	40	
knobby	14300	76	72	76	+4
La Teko	2500	45	45	45	+2
Laco	11000	40	38	38	—3
Liberty	25900	180	174	178	+4
Logmg	2500	200	200	200	—5
Lorcan	z200	30	30	30	
LP Ind	4500	25	25	25	
MCP-R	2500	80	80	80	—5
Makao	3000	47	45	45	
Mnchst	1000	62	62	62	
Mvrck	1500	63	62	63	
Mconel	3000	35	35	35	+2
Mid Mtn	z200	28	28	28	
Mid Nrt	23400	101	95	99	+9
Mirmit	18000	26½	23	25	
Mt Grnd	16100	284	275	275	
MOS	900	175	175	175	

Early Quotes

VANCOUVER 10:15 A.M. STOCKS
By The Canadian Press

Following are 10:15 a.m. PST prices on a selected list of stocks provided by the Vancouver Stock Exchange. Net change is from previous day's close.

Stock	Sales	High	Low	10:15	Ch'ge
Resource and Development					
Wstmnt	65000	300	270	295	+30
Seneca	54000	69	65	65	
Regnc w	46100	21	18	19	
NRD Wt	38500	40	35	36	
Wstmt w	27700	61	50	60	+12
Table Wt	23300	39	35	36	—1
Rhodes	20500	73	71	72	+2
Barier R	19500	65	63	63	
Seatu	17900	210	200	210	+10
Shimar	16500	12	12	12	
INDUSTRIALS					
H Roach	6000	215	215	215	
Ardiem	2000	18	18	18	
Grouse	2000	88	85	85	
Comput	1000	28	28	28	+3
Taro	800	300	300	300	
Potter A	400	195	195	195	

$ EXCHANGE

In Victoria today purchase of U.S. funds in terms of Canadian dollars is 1.1830 for cash, 1.1835 for cheques and 1.1430 for coins. Selling rates are 1.1965 for cash and 1.1935 for cheques.

MONTREAL (CP) — U.S. dollar in terms of Canadian funds at noon today was up 3-5 at $1.1881. Pound sterling was down 9-10 at $2.3821.

In New York, the Canadian dollar was down 2-50 at $0.8417 and pound sterling was down 13-20 at $2.0050.

CATTLE

CALGARY (CP) — Receipts to 11 a.m. of 1,065 head at the Calgary public stockyards consisted mainly of a light supply of slaughter cows and a heavy run of feeder cattle and stock calves. There were no slaughter steers or heifers on offer. Slaughter cows met a good local demand at steady prices.

D1-2 cows 52.50-55.50, D3-5 48-53.50.

A moderate supply of heavy feeder steers and heifers and a good supply of stock steer and heifer calves met strong local and Eastern demand. Good feeder steers 600-700 pounds traded to $1 a pound. Good feeder heifers over 700 pounds gained $2.50. Good stock steer and heifer calves traded $7 higher with one small package of stock steer calves trading at $1.14.

Good feeder steers over 800 pounds 78-83.70, 700-800 pounds 85-98, 600-700 pounds 90-100, common and medium over 600 pounds 70-85. Good feeder heifers over 700 pounds 68-73.20, 500-600 pounds 85-98, common and medium over 500ipounds 60-75.

Foreign Exchange

MONTREAL (CP) — Friday's foreign exchange nominal selling rates at 11 a.m. EST supplied by the Bank of Montreal:

These rates are called nominal because they fluctuate during the day and vary at each bank. x-fixed monthly rate.

Australia dollar 1.3620; Austria shilling .0880; Bahamas dollar 1.2100; Barbados dollar .6100; Belgium convertible franc .04100; Bermuda dollar 1.2050; Brazil cruzeiro .0654; x-Bulgaria lev 1.3209; China renminbi .7650; x-Colombia peso .0362; x-Czechoslovakia crown .2300; Denmark krone .2340; East Caribbean dollar .4535; France franc .2817; Germany mark .6475; Greece drachma .0340; Hong Kong dollar .2515; India rupee .1530; Italy lira .001430; Jamaica dollar .72; Japan yen .006050; Kuwait dinar 4.3650; Mexico peso .0540; Netherlands guilder .6000; New Zealand dollar 1.2670; Norway krone .2365; x-Poland zloty .0382; Portugal escudo .0270; x-Romania leu .2576; Saudi Arabia riyal .3575; Singapore dollar .5505; South Africa rand 1.3750; Spain peseta .01710; Sweden krona .2750; Switzerland franc .7115; Trinidad and Tobago dollar .5080; United Kingdom pound 2.3855; United States dollar 1.1883; x-U.S.S.R. ruble 1.7089; x-Venezuela bolivar free .2662.

Quotations in Canadian funds.

LONDON

LONDON (CP) — Closing stock quotations Friday in new pence unless pounds are indicated, x-indicates that quotations includes dollar premium based on latest conversion rate, 0.6865.

Associated Brit Foods 65; Babcock and Wilcox !53; Bass Charrington 166; BICC 127½; xBlyvoors 410; BOC International 70; Boots 191½; Bowater 177½; Brit Am Tob 286½; Brit Assets Trust 75½; Brit Petroleum 904; xBroken Hill Prop 560⅞; Buffels 11 3-16; Burmah Oil 89; xCanadian Pac 15⅛; xCharter Cons 141½; Cons Gold 187½; Courtaulds 116; De Beers 410; Distillers 210; Dunlop 67; EMI 140½; xF.S. Geduld 20 3-16; Gen Elec 326½; Glaxo 492½; Grand Metropolitan Hotels 115¾; Gr Un Stores A 312; Guest Keen 252½; Hawker Siddeley 228; Hoover A 218½; ICI 361½; Imp Tob 86¾; xIntl Thomson 270½; Metal Box 316; Minorco 197½; xPhillips 900; Pilkington Bros. 295½; Plessey 112; Rank A 276; Rio Tinto Zinc 263½; Roan Consol 78½; Sel Trust 490; Second Scott Inv 102¼; Shell T and T 564½; Tanganyika 171½; Thorn 362; Tube Investments 372; Ultramar 217½; Unilever 530; Union Corp 304; Vaals 20⅜; Vickers 188½; Western Driefontein 30⅛; Deep LeFel 11 13-16; xWest Mines 111½; W Holding 24⅜; Woolworth 63½; Zambian Copper 14¼.

CLOSING AVERAGES

TORONTO

Comp Indx	1365.55	+ 5.00
Metals	1221.23	+ 4.58
Golds	1519.58	+ 4.85
Oil, gas	1912.97	+ 5.00
Paper, frst	1397.57	— 4.35
Cons prod	1279.72	+ 3.04
Ind prod	1098.94	+ 1.95
R Est, con	2398.86	+ .55
Transprtn	1668.54	— 7.40
Pipelines	1531.21	+ 4.80
Utilities	1430.74	+ 5.77
Communic	1405.25	+ 6.02
Merchants	1132.85	+ 3.69
Financial	1223.78	— .02
Managmnt	1550.60	— 2.37

Volume: 5 million.

NEW YORK

Industrials	837.40	— 1.74
Transport	219.86	+ .54
Utilities	1202.40	+ .03
Composite	284.95	— .14

Volume: 27 million.

Metals

LONDON (AP) — Closing metals today in pounds sterling a metric ton; silver in pence a troy ounce:

Copper spot 843-844; copper future 858-858.5

Tin spot 6,940-6,950; tin future 6,860-6,870

Lead spot 500-502; lead future 465-466

Zinc spot 368.5-369.5; zinc future 380-380.50

Silver spot 311-311.2; silver future 319-319.1

ISLANDS TRUST
MAYNE ISLAND TRUST COMMITTEE

NOTICE OF PUBLIC HEARING

NOTICE is hereby given that all persons who deem their interest in property affected by the following proposed By-laws will be afforded an opportunity to be heard on the matters contained therein at a Public Hearing to be held in the Agricultural Hall, Mayne Island, on SATURDAY, January 27, 1979, commencing at 1:00 p.m.

(a) Proposed Mayne Island Trust Committee By-law No. 11 (being Amendment By-law No. 1, 1979), is a By-law to amend Capital Regional District By-law No. 103, 1972.
Capital Regional District By-law No. 103, cited as "Zoning By-law, Planning Area No. 4, 1972", is amended as follows: By changing the zoning classification of Lot 36, Section 6, Plan 22057, Mayne Island, Cowichan Land District, from the Rural 2 Zone to the Commercial 1 Zone.
Applicant: Kenneth V. and Dorothy I. Sawyer
Location: Corner of Dalton Road, Village Bay Road and Wooddale Road

(b) Proposed Mayne Island Trust Committee By-law No. 12 (being Amendment By-law No. 2, 1979), is a By-law to amend Capital Regional District By-law No. 103, 1972.
Capital Regional District By-law No. 103, cited as "Zoning By-law, Planning Area No. 4, 1972", is amended as follows:
By changing the zoning classification of Lot 3, Section 12, Mayne Island, Cowichan District, Plan 715, from the Commercial 1 Zone to the Commercial 2 Zone, subject nevertheless to the following terms and conditions, that is to say:

a) that the land identified as Lot 3, Section 12, Mayne Island, Cowichan District, Plan 715, and all buildings shall be used only for the purposes of a restaurant or dining facility, a single family residential use associated with a restaurant or dining facility, and uses accessory to dining facilities and single family residential uses:

b) that the total gross floor area to be used for the purposes of a dining facility or restaurant shall not exceed one hundred and eighty five (185) square metres (1991.32 square feet).

Location: Village Bay Road

Copies of the proposed By-laws may be reviewed at the Post Office, Mayne Island, during normal working hours of 9:00 a.m. to 8:00 p.m., Monday to Saturday inclusive. The proposed By-laws may also be reviewed at the Islands Trust Office, 848 Courtney Street, Victoria, B.C., during normal working hours of 8:30 a.m. to 4:30 p.m., Monday to Friday inclusive.

M. LEE,
ADMINISTRATIVE OFFICER.

Don't Buy a Guaranteed Investment Certificate Before You Contact Us!

11%

Annual Interest on Five Year Debentures

Call
800 - 661-1143
or Complete
Coupon Below

- Other terms and interest payment schedules available.
- NO Service Charges

AMIC
MORTGAGE INVESTMENT CORPORATION

Member: Canada Deposit Insurance Corporation

VC13

To: AMIC Mortgage Investment Corporation,
Suite 100, Gaslight Square,
517 - 10th Avenue S.W.
CALGARY, Alberta T2R 0A8

Please send me more information on AMIC Debentures.

Name: ____________________
Address: ____________________
____
Postal Code: __________ Telephone: __________

1-18

Victoria Times

Prevue

Week Commencing Jan. 20, 1979

INDEX:

2 Soap Operas
3 Payoff Puzzle
4 TV Programs
8 Radio
10 Cable 10, Midband
11 Calendar
12 Home of the Week
13 Book Reviews

Prime Time Is at 9 A.M.

Jack Webster's new morning program on BCTV has caused a revolution in morning television viewing.

Recent BBM ratings show that more than 97,000 people Monday through Friday average of 78,500 on BCTV Channel 8 Vancouver, 18,800 on CHEK Channel 6 (Victoria) tuned into the show, which is seen Monday through Friday at 9 a.m.

Webster is attracting prime time audiences to time periods that have traditionally been a wasteland of soap operas and game shows.

"It's success beyond our wildest dreams," said Webster today. In the first three months on the air, the program's reporting was credited with bringing to bear enough pressure to end the Kootenay schools dispute. Also included were an indepth investigation into the conduct of B.C.'s judges, and a look at prostitution in Vancouver.

Webster admits to losing one battle on the air — when he blushed and fidgeted throughout a hilarious encounter with actress and "sex pot" Shirley Maclaine.

Webster originates live from the studios of British Columbia Television. Producers are Webster and Susanne Boyce. Associate producer is Linda Dutka, with story editor Brian Coxford and director Henry Irizawa.

The Girls Give Up Independence

Nancy, Susan and Joannie (Dianne Kay, Susan Richardson and Laurie Walters, left to right, are ecstatic when they decide to give up their independence and the hassle of keeping their apartment by moving back home in In-Laws and Out-Laws, on the ABC Television Network's hit comedy series, Eight Is Enough, Wednesday, Jan. 24, at 8 p.m. In the continuation of the saga of the girls seeking their independence, they give it up and move back home only to find that their grandparents have moved into their place — which all causes more headaches for Tom and the overcrowded household.

The Albertans

Frances Hyland and George Waight star in The Albertans, a three-part mini-series on CBC-TV. Hyland plays Waight's daughter, whose illness adds to the problems that may cause them to lose their ranch. This sweeping saga of Canada's West today also takes an incisive look at the plight of Alberta's native people, and at the industrial power-seekers who are carving out Canada's future.

Part 2 will be telecast on Sunday, Jan. 21 at 9 p.m., and Part 3 on Sunday, Jan. 28, from 9 to 10 p.m. Also starring in The Albetans are leslie Nielsen, Gary Reineke, Ann Collings and George Clutesi. The series was written by Lyal Brown.

World of Sports Highlights

SATURDAY
MORNING

10:30

② Curling: Rick Folk vs. Ragnar Kamp

③ Les Heros du Samedi

11:30

② CIAU Basketball: Alberta Golden Bears at Calgary Dinosaurs

AFTERNOON

12:30

⑤ College Basketball: USC at Texas

1:30

⑥ Curling: Rick Folk vs. Ragnar Kamp

2:30

⑤ College Basketball: Oregon State at Washington

⑥ CIAU Basketball: Alberta Golden Bears at Calgary Dinosaurs

3:00

⑦ Golf: "Phoenix Open" Live coverage of third round play in this PGA Tour tournament, from Phoenix Country Club in Arizona.

3:30

④ Professional Bowlers Tour: Live coverage of the $100,000 Ford Open from Mel's Southshore Bowl in Alameda, California.

4:00

⑦ Sports Spectacular: Coverage of the "Billiards Money Player Shoot-Out" featuring Minnesota Fats vs. Bruce "Superstroke" Christopher; Part 3 of "Hollywood Stuntmen" competition; and "Boxing Corner" featuring highlights of top fights.

⑧ Wide World Of Sports: Scheduled events include the Grand Prix Motocross from Carlsbad and the Blue Sword Trophy exhibition of figure skating from East Germany.

5:00

②⑥ NHL Hockey: Philadelphia Flyers at Montreal Canadiens

③ La Soiree du Hockey: Au Forum de Montreal, les Flyers de Philadelphie rencontrent les Canadiens.

④ Wide World Of Sports: Coverage of the U.S. Grand Prix Motocross motorcycle race from Carlsbad, California; and the World Figure Skating Exhibition from Ottawa, Canada.

EVENING

8:30

③ La Course Autour du Monde

11:30

⑤ U.S. Olympic Invitational Track Meet: Coverage of the 11th edition of this indoor event, featuring competition among many of the world's top track and field athletes, from Madison Square Garden in New York City.

SUNDAY
MORNING

9:00

⑦ NBA Basketball: Regional coverage of Philadelphia 76ers at Boston Celtics; Chicago Bulls at Cleveland Cavaliers

9:30

⑤ Sports World: An in-depth review of the 1978 NFL season and on-the-scene reports on the exhaustive preparations for the annual Super Bowl Classic.

11:00

⑤ Super Bowl XIII Pre-Game Show: Hosts Bryant Gumbel and Mike Adamle take a look at the preparations for the Super Bowl and show highlights of the twelve previous contests.

⑦ Golf: "Phoenix Open" Coverage of final round play in this PGA tour tournament from Phoenix Country Club in Arizona.

AFTERNOON

12:00

⑬ College Basketball: S.F.U. Clansmen vs. Lewis and Clarke Warriors

1:00

⑤⑧ Super Bowl XIII: The Dallas Cowboys vie with the Pittsburgh Steelers for the NFL crown in this football classic, live from the Orange Bowl in Miami, Florida.

4:00

② Curling: Cathy Pidzarko vs. Bernie Sparkes

⑤ Super Bowl XIII Post-Game Show.

5:00

④ The Superstars:

TUESDAY
EVENING

6:30

⑦ NBA Basketball: SeattleSupersonics vs. Washington Bullets

WEDNESDAY
EVENING

8:00

⑧ NHL Hockey: Chicago Black Hawks at Vancouver Canucks

Super Bowl

The Super-Bowl action will be broadcast live from Miami, where the Pittsburgh Steelers meet the defending champion Dallas Cowboys. The telecast will begin Sunday, Jan. 21 at 1 p.m. on Channels 5 and 8. Reporting on the game will be Curt Gowdy, Merlin Olsen John Brodie.

On Saturday, Jan. 20, at 7:30 p.m., Channel 5 will air a special, Two Roads to the Super Bowl, a Super Bowl preview with Tom Brookshier as host.

PAYOFF PUZZLE

Correct Answers to Last Week's Puzzle

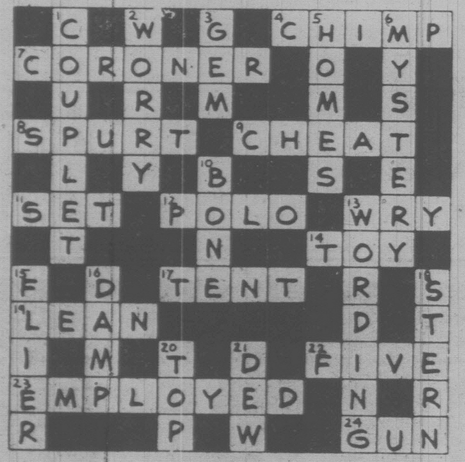

CLUES ACROSS

4. CHIMP not champ. Since any champ is the top man in his field, it is pointless to distinguish a "well trained" champ, and an understatement to call his ability merely "considerable."
9. SPURT not sport. Simply "sport" doesn't imply any particular commitment of energy; a man can simply go as far in it as he allows his enthusiasm to take home. ON the other hand, aptly, a SPURT calls for extra effort in a race.
11. SET not wet. Its actually being wet is beside the point, since paw marks could have been made when it was wet, even if it has not SET (so making the marks "abiding").
12. POLO Not solo. The individual player usually provides the horses, gear, etc. and takes the bulk of the responsibility in the game of POLO. A solo may be only a few notes in length.
17. TENT not rent or vent. By whatever means of entry, it's a question of a current of air passing through the TENT.
19. LEAN not leap. As the clue hints, one is apt to LEAN on this or that, here or there. ON the other hand, normally, you don't want to leap anywhere, regardless of any question of damage.
22. FIVE not live. The clue's word "all" implies a number, e.g., FIVE. "Live" is superfluous; one assumes they're live anyway.
23. EMPLOYED not employee. It is natural to regard being in a job as being EMPLOYED, rather than being an employee. An EMPLOYER is hardly understood to be a working man.
24. GUN not gin. The clue hints that "this" might well take a bit of finding; however, the whereabouts of the gin would be fairly evident even if the bottle were not actually in sight. Also, GUN measures up better as something a burglar would be interested in stealing.

CLUES DOWN

1. COUPLET not couples. a verse COUPLET that is "happy," is suitably pleasing, of course. "Couples" (plural) tends to be too generalized: in the ordinary way, one notices only one happy couple at a time.
2. WORRY not sorry. Since nobody is glad to make mistakes, even small lapses are enough to make anybody sorry to a degree, though it might be only the "conscientious" type who would actually WORRY.
5. HOMES not hopes. Any accusations of self-indulgence would hardly be based on people's mere abstract hopes.
6. MYSTERY not mastery. One is hardly entitled to hope for real mastery in a "routine whodunit" — the transparent plot of which might be deemed sadly lacking in MYSTERY.
10. BONE not bore. The "good deal of skill" points to the butcher who, with precise strokes, removes the BONEs in processing meats. Almost anyone can bore a hole with an auger or drill.
13. WORDING not working. the actual setting of the problem directly requires WORDING, but does not necessarily dictate the working wanted. In any case, there is nothing to say that it's a **mathematical** problem, requiring working.
16. DAMP not camp. Camp living conditions do not positively imply any element of hardship.
18. STERN Not stein. The clue's phrase "Word that suggests . . ." favors the STERN (as of a vessel). A stein (beer mug) simply is a vessel.

Soap Opera Scene

1978 Bummer for Maggie

By JOHN GAUDAS

Nineteen seventy nine can only be an improvement for Maggie Horton on Days of Our Lives, because '78 turned out to be a real bummer.

At least melodramatic plotting kept Maggie, played by Suzanne Rogers, in front of the camera, and that's a bonus. Miss Rogers, a Radio City Rockette who made good, wants to stretch her acting muscles, expand her horizons as she puts it. Thus, Days is turning out to be a suitable showcase.

Suzanne pulled all the stops out this fall as the much-troubled Maggie who, drinking on the sly and showing it, was fearful over losing little Janice, the foster child, to her real mother Joanne.

Husband Mickey tried his best to support his wife, wean her away from the bottle, but Maggie turned out to be a true-blue drunk. she could only help herself. occasional visits to Alcoholics Anonymous failed, since Maggie's heart wasn't in it.

Of course, Maggie followed the normal drinker's pattern, doing everything wrong by refusing to admit she had a problem. The cops picked her up under the influence, and then Joanne brought suit against the lady for being an unfit mom.

Any viewer could predict the outcome. Mom loses child and reaches rock bottom.

Now it's time to watch Maggie make her comeback. She was a singing smash in Doug's hospital variety show, which marked the first encouraging note in months.

But Maggie isn't out of the woods yet. Her husband believes the pair are drifting apart, feeling his wife blames him for losing Janice. That suggests rough waters ahead.

Credit Suzanne Rogers, out of Colonial Heights, Va., with the skills to make Maggie endurable. In other hands, Maggie could be just a sorry sight nobody wants to watch.

But Suzanne's Maggie engenders a touch of sympathy, and when she bounces back, she does it with a flair. keep an eye on her struggles this winter. The lady has spirit and spunk.

CHANNEL CHATTER. Peter Gatto gets the Tony twice. He is chef Tony Alphonso in Love of Life, and he is rehearsing as a character called Tony in Chiaroscuro, an Off-Broadway play by Louis Coppola, a CBS radio engineer, opening in February . . . Sports essayist Heywood Hale Broun joined the cast of The Doctors recently in the role of Cappy Randall, a former security officer at Hope memorial Hospital. He'll continue his adroit TV essays on horse racing, baseball, football and other sporting events whenever the time is right . . . Helen Gallagher, the lovable Maeve in Ryan's Hope, is taking a "slow boat to China," literally, when she combines business with pleasure on the S.S. Rotterdam for a cruise to the orient. Helen and Patrice Munsel will blend their talents in a singing program for the passengers on the leisurely cruise. Helen is on vacation from Ryan's Hope, of course . . . Christopher Goutman, who plays drama coach Marc D'Antoni in Search for Tomorrow, is going dramatic himself these days. he is moonlighting in a role in the Off-Broadway production of Grand Magic at the Manhattan Theatre Club in New York. Vera Lockwood, who plays Ray Slater's mother, Mama Gasparo, in Love of Life, is also in the cast . . . Kate Dezina, seen as Estelle tuggle in All My Children, will play the role of Katrin in the musical version of I Remember Mama, which stars Liv Ullmann and boasts a score by Richard Rodgers and Martin Charnin (Annie). Kate goes into rehearsal soon preparing for a spring opening on Broadway.

SOAP AWARDS

Soap Box, a TV newsletter, polled its subscribers and the winners in the 1978 Soap Box sweepstakes are as follows:

Best Network in Daytime Programming — ABC.

Best Daytime Program and Cast (Overall) — As the World Turns.

Best Leading Actor — Jed Allan (Don Craig in Days of Our Lives).

Best Leading Actress — Kathryn Hays (Kim Stewart in As the World Turns).

Best Young Adult Actor — Larry Fleischman (Benny Sago in All My Children).

Best Young Adult Actress — A tie between Ilen Kristen (who played Delia Coleridge in Ryan's Hope until recently) and Barbara Stanger (Mary Anderson in Days of Our Lives.

Best Writer — Ann Marcus of Days of Our Lives.

Best Senior Actor — Douglass Watson (Mac Corey in Another world).

Best Senior Actress — Ruth Warrick (Phoebe Tyler in All My Children).

Best Male Newcomer — A tie between Tom Ligon (Lucas Prentiss in The Young and the Restless) and Josh Taylor (Chris Kositchek in Days of Our Lives).

Best Female Newcomer — Lezlie Dalton (Elizabeth Spaulding in Guiding Light).

Best Teenage Actress — Suzanne Davidson (Betsy Stewart in As the World Turns).

Best Teenage Actor — Shawn Campbell (Billy Allison in The Doctors).

Best Juvenile Actress — Dawn Marie Boyle (Dottie in All My Children).

Best Juvenile Actor — Chris Lowe (Eric Phillips in Search for Tomorrow until recently).

PLOT PORTENTS. Donna lucks out on Days of Our Lives, surviving the motorcycle accident but losing the baby in the process. Abortion was thus aborted in the nick of time, so Donna can resume her unpredictable ways. Dr. Kate Winnegrad's return worries Laura Horton. Husband Bill Claims responsibility for earlier discretions, but Laura won't let him take full blame. Watch for Steve, up to no good on a buying trip, and keep your fingers crossed over Margo's health. It doesn't sound promising.

Lorrie apparently has changed character on The Young and the Restless, performing good deeds, acting like a grownup, but that's a rarity on this show. Kay Chancellor has recovered from her paralysis, yet she's scheming to hold on to Derek. Vanessa knows the true father of Leslie's child but saves her ammunition.

Seneca operates on Jill without a license and is in deep professional trouble on Ryan's Hope. The ambulance crashes and once again Jill's life is on the line.

A busy week on One Life to Live. Brad takes a beating at the track. Sam's bandages come off and she's beautiful. Paul Martin makes an apparent breakthrough in the Nicki-Vicki identity crisis.

Chuck's wounds jar Donna's memory in All My Children and doctor Phil concocts a daring plan to rescue his childhood friend.

There's good news and bad news on Edge of Night. First, the good news is Norwood confesses to the murder of Denize, exonerating April. Now the bad; April escapes before hearing the news and visits the source of her childhood problems.

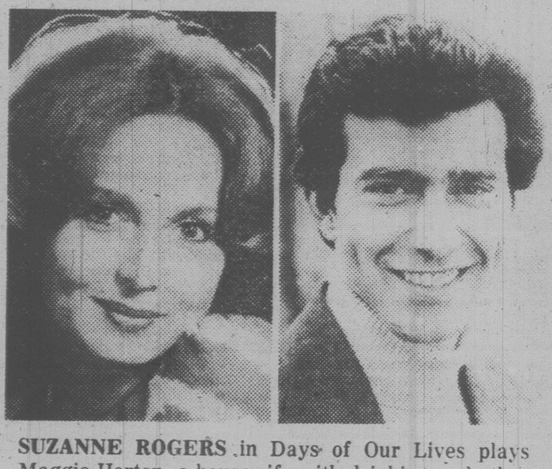

SUZANNE ROGERS in Days of Our Lives plays Maggie Horton, a housewife with drinking and other problems. Peter Gatto has Tony on his mind, playing Tony Alphonso in Love of Life, and rehearsing a role as another Tony in an upcoming Off-Broadway play.

Beautiful
LOW COST HEAT
Burn wood . . .
Save money . . .
CALL
US TODAY
Vancouver Island
Stove Shop Ltd.
733 Goldstream Ave.
478-0322
1-27
Behind Goldstream Hotel

WIFE SAVER KITCHEN NOOKS
Custom designed by master craftsmen.
Also a complete upholstering service.
HAGEL NOOK'S
2175 DOWLER PLACE
Phone 384-5123
2-3
1 Block North of Memorial Arena

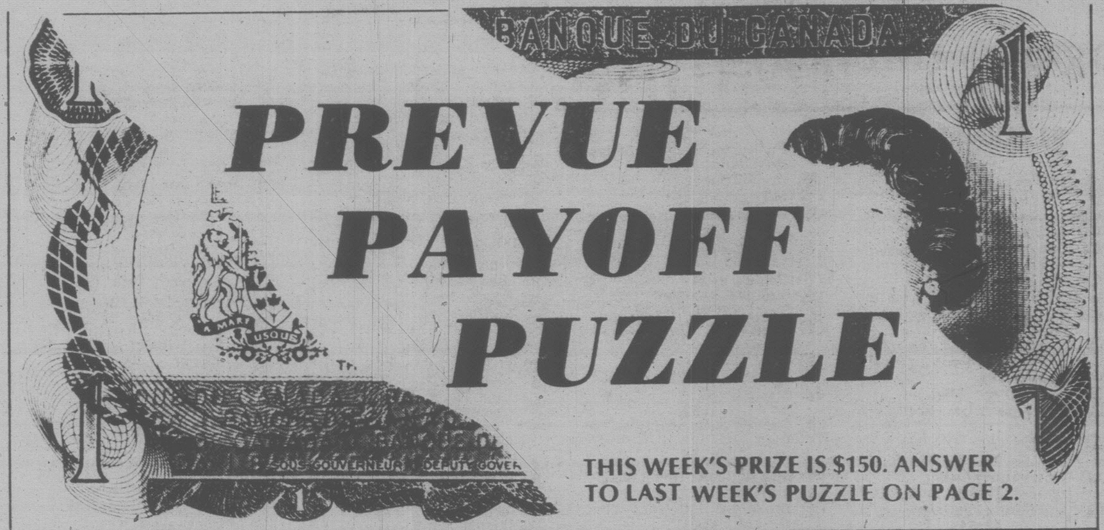

PREVUE PAYOFF PUZZLE

THIS WEEK'S PRIZE IS $150. ANSWER TO LAST WEEK'S PUZZLE ON PAGE 2.

PREVUE PAYOFF PUZZLE is the intriguing word puzzle game the whole family will enjoy and have an opportunity to win a big cash award every week! THIS CROSSWORD is not a draw. It tests your knowledge of words and pays off for EVERY correct solution. All you have to do is complete each of the words in a criss-cross format. Clues are provided . . . even a work list which has all the correct answers, plus some you'll have to eliminate. But there are no trick words or guessing . . . careful thought will make you a winner! So start and play today!

PLEASE NOTE: EACH ENTRY MUST BE IN A SEPARATE ENVELOPE

CONTEST RULES

1. Solve the Prevue Payoff Puzzle by filling in the missing letters to make the words that you think best fit the clues. To do this read each clue carefully.

2. Check the word list. It has all the correct answers plus some you will have to eliminate.

3. You need not be a subscriber to this newspaper in order to enter. You may submit as many entries as you wish on the entry blank printed in this newspaper or exact-sized, clear, hand-drawn facsimiles of the printed entry blank. NO MECHANICALLY PRODUCED, PRINTED, MIMEOGRAPHED, etc. copies of the entry blank will be accepted. Each entry must contain the contestant's name, address and phone number or it will not be accepted.

4. Anyone is eligible to enter this contest except employees (and members of their families) of Victoria Press Ltd.

5. All entries MUST be mailed and bear a postmark. The paper is not responsible for entries lost or delayed in the mail. Entries for each week's contest not received for judging by 12 noon the following Wednesday are not eligible.

6. To qualify you must write your answer to one of the clues on the outside of the envelope. See coupon for instructions.

7. Prevue will award the current prize to the contestant who sends in an all correct solution. If more than one all correct solution is received the prize money will be shared equally. If no all correct solution is received, $50 will be added to the following week's prize.

8. There is only one correct solution to each puzzle and only the correct answer can win. The decision of the judges is final and all contestants agree to abide by the judges decision. All entries become the property of Prevue. Only one prize will be awarded to a family unit.

9. Everyone has the same opportunity to win for EVERY QUALIFIED ENTRY WILL BE CHECKED and the winner announced. No claiming is necessary.

10. Entries must be mailed to Prevue Payoff Puzzle, Victoria Press Ltd., Box 300, Victoria, B.C. V8W 2N4. One entry per envelope.

11. Prevue reserves the right to correct any typographical errors which may appear during the puzzle game.

12. Puzzle clues may be abbreviated and such words as AN, THE and A omitted.

CLUES ACROSS

1. Any ordinary person would feel sorry for a .... cripple.
5. Conversation.
6. It's associated with food, of course.
7. They are not of concern to every writer.
8. There are jobs one could hardly attempt without good ....
11. Put bullets in gun.
12. A criminal type would not hesitate to .... a person.
13. Tipster.
14. A .... is hardly thought of as dangerous to a person ordinarily.
15. Seven days.
16. Genteel types are apt to frown on people who .... things in the street outside their windows.
19. It's usually the cheaper fabrics that are quick to ....
22. It means yes.
23. When a property is wanted urgently, a .... offer for it may be absurdly high.
24. What a politician says in a speech can possibly lead to .... of votes.
25. In a hopeful sort of fellow, ... optimism may well arise with very little justification.

CLUES DOWN

1. Seeking an exotic effect, perhaps, some women seem to go in for .... perfume.
2. On a .... journey for the first time, a young girl may feel vaguely apprehensive.
3. Hurt with hot liquid.
4. An experienced man will immediately notice when paint has been applied ....
9. A film scenario might have to do with the robbing of one.
10. Though fit enough to carry on, an injured player might limp after it.
15. How best to deal with a tough and .... opponent may give a boxer plenty to think about.
17. Opposite of west.
18. Allowed to remain behind.
20. The whole lot.
21. A stick or pole.

WORD LIST

ALL
AYE
BALL
BASTING
BLOTS
CHAT
COLD
COLT
DOPE
DUPE
DYES
EAST
EMPRESS
EXPRESS
EYES
FALL
FASTING
HEADY
HEAVY
HOMELESS
HOPELESS
LEFT
LOAD
LONE
LONG
LOSS
LOTS
MILD
PLOTS
RASH
ROD
RUSH
SCALD
SELL
TASTEFULLY
TASTING
TEAR
TOUT
WARY
WASTEFULLY
WEAR
WEEK
WILD
WIRY
YELL

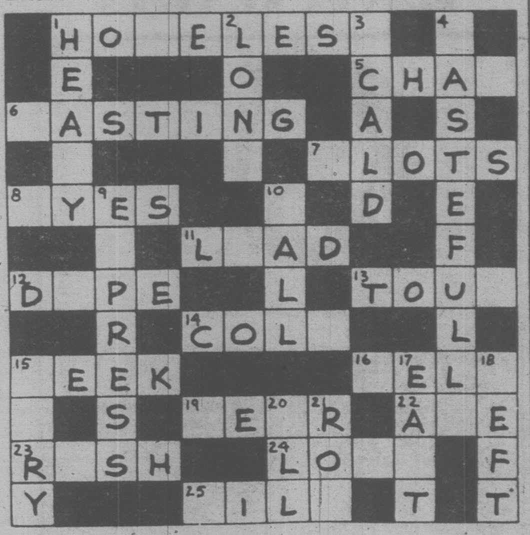

MAIL TO

PREVUE PAYOFF PUZZLE
VICTORIA PRESS LTD.
BOX 300.
VICTORIA. B.C.
V8W 2N4

IMPORTANT
TO QUALIFY WRITE YOUR
Answer to "15 Down"
ON THE OUTSIDE OF
YOUR ENVELOPE

NAME ....

ADDRESS ....

....

.... PHONE ....

No registered letters or letters without the required 14 cents postage will be accepted for judging in this contest.

TV MAILBAG

By THOM MEAD

HOLLYWOOD — The TV Mailbag:

Q. Could you please tell me what happened to Richard Anderson, who played Oscar in the "Six Million Dollar Man" and "The Bionic Woman?" Did he quit acting? - S.O., Cortland, Ohio.

A. The two bionic shows may be off television but not Richard Anderson. You must be watching the wrong programs, for Anderson is a very busy actor. He was recently in the outstanding presentation of "The Immigrants" as well as a guest star in "Pearl." You'll also be seeing him on a number of series as a guest star as the season progresses.

Q. Wasn't Gary Sandy of "WKRP in Cincinnati" a regular in the daytime soap opera "As the World Turns?" He looks familiar. — J.W.T., Sun City, Ariz.

A. Yes, he was. He also appeared as a regular on two other daytime soapers, "Somerset" and "The Secret Storm."

Q. I once heard that Larry Hagman, who was a regular in "I Dream of Jeannie," and actress Mary Martin are related. What's their connection? — H.H., East Brunswick, N.J.

A. Mother and son.

Q. How about some information on Linda Kelsey, who plays Billie Newman in "Lou Grant?" — B.K., Lawton, Okla.

A. A native of Minneapolis, Minn., Linda Kelsey studied acting at the University of Minnesota. As a fellowship alumna of the university's graduate drama department, she joined the Guthrie Theatre company in Minneapolis. While there, she played major roles in "The Tempest," "The Hostage" and "The Winners."

She then headed to Los Angeles where she got many guest starring roles on television. Notable were appearances in "Emergency," "The Rookies," "Harry O," "Barnaby Jones" and the television special "Eleanor and Franklin." She also costarred in the special "Something for Joey" and played Mary Warren in the Ahmanson Theatre production of "The Crucible."

In her spare time, she enjoys knitting, cooking and gardening. She's single and lives in Studio City, Calif.

Q. What was the name of Hedda Hopper's son and what series did he play in? — L.C., San Bruno, Calif.

A. You're referring to William Hopper, who played Paul Drake, the ever-faithful private detective in "Perry Mason."

Q. With the recent airing by NBC of some of the great stories in the Bible, I recall a season or so back that the network presented a movie titled "Jesus of Nazareth." Will this ever be shown again? — D.E., Calgary, Alberta.

A. Sometime during the forthcoming Easter season, NBC plans to rerun the movie. It will be extended by 90 minutes, to an eight-hour program, with segments that were included in the European edition included this time around.

Q. I was watching a recent episode of the "Mary Tyler Moore Show" where Mary hires a woman sportscaster but then fires her. I swear the gal was none other than Suzanne Somers. Please confirm. — G.H., Altoona, Pa.

A. Sorry, but you're wrong. The sportscaster was played by Caren Kaye.

Questions of general interest will be answered in the column. Volume of mail prohibits personal replies. Inquiries should be sent to Thom Mead, Copley News Service, in care of this newspaper.

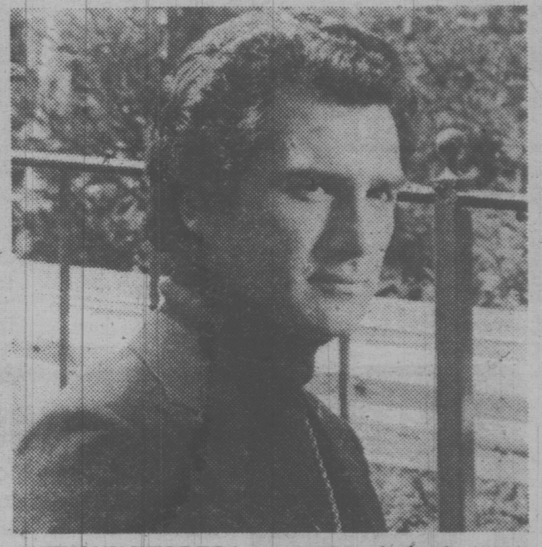

ANTHONY HERRERA stars as Mandrake the Magician, the man of mystery and mysticism who lends his powers to a top secret government agency to investigate serious intelligence problems, telecasting Tuesday, Jan. 23, at 7:30 p.m., on Channel 8.

DAYTIME TV Programs (Monday-Friday)

MORNING

5:50
⑫ PTL Club
6:00
④ P.M. Northwest (Mon, Tue, Thu)
④ High School -- It Ain't Easy (Wed)
④ To Be Announced (Fri)
⑥⑧ University Of The Air
⑦ Eye On The Northwest (Mon)
⑦ Dialogue (Tue, Fri)
⑦ Christopher Closeup (Wed)
⑦ Human Dimension (Thu)
⑪ 700 Club
6:05
⑤ With This Ring (Mon)
⑤ Signs Of Life (Tue, Thu)
⑤ Davey And Goliath (Wed)
⑤ Sacred Heart (Fri)
6:20
⑤ Down To Earth
6:25
⑤ King 5 Presents (Mon)
⑤ Gardening With Ed Hume (Tue)
⑤ How Come? (Wed)
⑤ Great American Game (Thu)
⑤ It's About Time (Fri)
6:30
④ Not For Women Only
⑥ Daybreak
⑦ Sunrise Semester
⑧ Romper Room
6:50
⑫ News
6:55
⑤ Shape Up With Sparling
7:00
④ Good Morning America
⑤ Today
⑥⑧ Canada A.M.
⑦ Captain Kangaroo
⑪ Porky Pig And Friends
⑫ CBS News
⑬ Sports Page
7:25
⑤ News
7:30
⑤ Today
⑦ Abbott And Costello
⑪ Hanna Barbera Cartoons
8:00
⑦ CBS News
⑪ Little Rascals
⑫ Frisky Frolics
⑬ The Flintstones
8:25
⑤ News
8:30
② It's Happening
⑤ Today
⑪ New Zoo Revue
⑬ 100 Huntley Street
8:45
② Friendly Giant
9:00
② Marketplace (R) (Mon)
② Coronation Street (Tue, Thu)
② Pacific Report (Wed)
② High Flight (Fri)
③ En Mouvement
④ Boomerang (Mon, Wed)
④ Dusty's Treehouse (Tue, Thu, Fri)
⑤ Seattle Today
⑥ Webster
⑦ Donahue
⑧ Best Of Webster
⑨ Sesame Street (R)
⑪ Family Affair
⑫ Dick Van Dyke
9:15
③ Les Oraliens (Mon, Thu)
③ Les 100 Tours de Centour (Tue, Fri)
③ L'Evangile en Papier (Wed)
9:30
② Ombudsman (R) (Mon)
② CBC Newsmagazine (R) (Tue)
② Canadian Authors (Thu)
② North From La Ronge (Fri)
③ Passe-Partout
④ Edge Of Night
⑪ The Price Is Right (Mon-Wed)
⑪ Bewitched (Thu, Fri)
⑫ The Price Is Right
10:00
② British Columbia Schools (Mon, Thu)
② Canadian Schools (Tue, Fri)
② Western Schools (Wed)
③ Une Fenetre dans Ma Tete (Mon)
③ Animagerie (Tue, Thu)
③ Tam Tam (Wed)
③ La Boite a Lettres (Fri)
④ Happy Days (R)
⑤ High Rollers
⑦ All In The Family (R)
⑨ Electric Company (R)
⑪ Andy Griffith (Thu, Fri)
⑬ Ed Allen
10:15
③ Virginie (Mon, Fri)
③ Minute Moumoute! (Tue, Thu)
③ You Hou (Wed)
10:30
②⑥ Mr. Dressup
③ Magazine-Express
④⑬ $20,000 Pyramid
⑤ Wheel Of Fortune
⑦⑫ Love Of Life
⑧ Definition
⑨ M Is For Music (Mon, Wed)
⑨ Freestyle (Tue)
⑨ Measure Up (Thu)
⑨ MeasureMetric (Fri)
⑪ Mike Douglas
10:45
⑨ Self, Incorporated (Mon)
⑨ Word Shop (Wed)
⑨ Two Cents Worth (Thu)
⑨ Under The Blue Umbrella (Fri)
10:55
⑦⑫ CBS News
11:00
② Installation Of Governor-General (Mon)
② Sesame Street (Tue-Fri)
③ L'Installation du Gouverneur-General (Mon)
③ Les Trouvailles de Clemence (Tue-Thu)
③ Environnement (Fri)
④⑬ Family Feud
⑤ Jeopardy
⑥ Barton And Company
⑦ The Young And The Restless
⑧ What's Cooking
⑨ Write On (Mon)
⑨ Making Music (Tue, Thu)
⑨ Universe And I (Wed)
⑨ Truly American (Fri)
⑫ 700 Club Telethon
11:05
⑨ Wordsmith (Mon)
11:15
⑨ Jackson Junior High (Tue)
⑨ Survival Economics (Thu)
11:20
⑨ All About You (Mon)
⑨ Two Cents Worth (Wed)
⑨ Write On (Fri)
11:25
⑨ Art For The Day (Fri)
11:30
③ Le Monde en Liberte (Tue)
③ Mon Pays, Mes Amours (Wed)
③ Les Sons des Francais d'Amerique (Thu)
③ Au Pays de l'Arc-en-Ciel (Fri)
④⑬ Ryan's Hope
⑤ Password Plus
⑦ Search For Tomorrow
⑧ Mad Dash
⑨ Inside - Out (Tue)
⑨ Cover To Cover (Fri)
11:35
⑨ Survival Economics (Mon)
⑨ About Safety (Wed)
⑨ Write On (Thu)
11:40
⑨ Write On (Wed)
⑨ Inside - Out (Thu)
11:45
⑨ Stories Of America (Tue)
⑨ Cover To Cover (Wed)
⑨ Environments In The State Of Washington (Fri)
11:55
⑨ Explorers Unlimited (Mon)
⑨ Art For The Day (Thu)

AFTERNOON

12:00
②⑥⑦⑧⑪ News
③ Vers l'Aventure (Mon)
③ Lassie (Tue)
③ Toumai (Wed)
③ Demetan, la Petite Grenouille (Thu)
③ Prince Noir (Fri)
④⑬ All My Children
⑤ Hollywood Squares (Mon, Wed-Fri)
⑤ To Be Announced (Tue)
⑨ Explorers Unlimited (Tue)
⑨ Nova (Wed)
⑨ Feeling Free (Thu)
⑨ Teenagers Of The World (Fri)
⑫ Dinah
12:08
② Switzer Unlimited
12:10
⑨ Truly American (Mon)
12:15
⑥ Ida Clarkson
⑨ Art Cart (Tue)
12:30
② Search For Tomorrow
③ Les Coqueluches
⑤ Days Of Our Lives
⑦ As The World Turns
⑧ Movie
⑨ Music Place (Mon, Thu)
⑨ Roomnastics (Tue)
⑨ Art Starts (Fri)
⑪ Adam-12
12:45
⑨ Word Shop (Mon)
⑨ M Is For Music (Tue)
⑨ All About You (Thu)
⑨ Stories Of America (Fri)
1:00
② CBC News
④ One Life To Live
⑥ Marcus welby, M.D.
⑨ Book, Look And Listen (Mon)
⑨ Measure Up (Tue)
⑨ Art Starts (Wed)
⑨ All About You (Thu)
⑨ Write On (Fri)
⑪ Movie
⑫ All In The Family (R)
⑬ Vancouver
1:05
② Bob McLean
1:10
⑨ Natural Science Special (Mon)
1:15
⑨ Environments In The State Of Washington (Tue)
⑨ Inside - Out (Wed)
⑨ Wordsmith (Thu)
⑨ Art Cart (Fri)
1:30
③ Le Telejournal
⑤ The Doctors
⑦ Guiding Light
⑨ Measure Up (Mon)
⑨ Two Cents Worth (Tue)
⑨ Under The Blue Umbrella (Wed)
⑨ Word Shop (Thu)
⑨ Universe And I (Fri)
⑫ M.A.S.H (R)
1:35
③ Femme d'Aujourd'Hui (Tue-Fri)
1:45
⑨ Making Music (Mon, Wed)
⑨ All About You (Tue)
⑨ Bread And Butterflies (Thu)
1:50
⑨ Roomnastics (Fri)
2:00
② Edge Of Night
④ General Hospital
⑤⑧ Another World
⑥ School Broadcasts
⑨ Cover To Cover (Mon)
⑨ Under The Blue Umbrella (Tue)
⑨ Stories Of America (Wed)
⑨ Art Cart (Thu)
⑫ Love Experts
2:05
⑨ Book, Look And Listen (Fri)
2:15
⑨ Art Starts (Mon)
⑨ Book, Look And Listen (Tue)
⑨ Music Place (Wed, Fri)
⑨ Explorers Unlimited (Thu)
2:25
⑨ Truly American (Tue)
2:30
②⑥ Beyond Reason
③ D'Amour et d'Eau Fraiche (Mon)
③ Cinema (Tue, Thu)
③ Le Temps de Vivre (Wed)
③ Les Ateliers (Fri)
⑦ M.A.S.H (R)
⑨ Teenagers Of The World (Mon)
⑨ Book, Look And Listen (Wed)
⑨ Rainbow's End (Thu)
⑨ Self, Incorporated (Fri)
⑫ Tic Tac Dough
⑬ Party Game
2:40
⑨ Survival Economics (Wed)
2:45
⑨ Cover To Cover (Tue)
⑨ Bread And Butterflies (Fri)
⑪ Cartoons
3:00
②⑥ Take 30
④ Merv Griffin
⑤ Movie (Mon, Wed-Fri)
⑤ Young People's Special (Tue)
⑦ Dinah!
⑧ Alan Hamel
⑨ Over Easy
⑪ Popeye
⑫ Match Game '79
⑬ Petticoat Junction
3:30
②⑥ Celebrity Cooks
③ Au Jardin de Pierrot (Mon)
③ Fanfreluche (Fri)
⑤ Unicorn Tales (Tue)
⑨ Consumer Survival Kit (Mon)
⑨ Rainbow's End (Tue)
⑨ Book Beat (Wed)
⑨ Vegetable Soup (Thu)
⑨ Speakout (Fri)
⑪ Banana Splits
⑫ My Three Sons
⑬ Battle Of The Planets
3:45
③ Les Chiboukis (Mon)
4:00
② Charlie Chaplin
③ Bobino
④ Six Million Dollar Man (Mon, Tue, Thu, Fri)
④ Afterschool Special (Wed)
⑤ Special Treat (Tue)
⑥ Sanford And Son
⑦ EveryDay
⑧ The Price Is Right
⑨ Sesame Street
⑪ Krofft Superstars
⑫ Funorama
⑬ Bewitched
4:30
② Catch Up! (Mon)
② Pencil Box (Tue)
② Magic Lie (R) (Wed)
② What's New? (Thu)
② Friday Afterschool (Fri)
③ Le Gutenberg (Mon)
③ Les Contes Orientaux (Tue)
③ Le Grenier (Wed)
③ Pop Citrouille (Thu)
③ Es-Tu d'Accord? (Fri)
⑥ The Price Is Right
⑪ Leave It To Beaver
⑫ Gilligan's Island
⑬ Hollywood Squares
5:00
② The Partridge Family
③ L'Heure de Pointe
④⑦⑬ News
⑤ Carol Burnett And Friends
⑧ Six Million Dollar Man (Mon Tue, Thu, Fri)
⑧ That's Hollywood (Wed)
⑨ Mister Rogers (R)
⑪⑫ I Love Lucy
5:30
② All In The Family
⑤ News (Mon, Wed-Fri)
⑤ To Be Announced (Tue)
⑥ Vancouver Island News
⑧ Western Express (Wed)
⑨ Electric Company (R)
⑪ The Partridge Family
⑫ Andy Griffith

SERIES EXPLORES RESTLESS SEA

The waters of Mayotte, an island situated in the wide strait that separates Madagascar from the African continent, are the scene of "Exploring the Restless Sea," a fascinating 13-part study of marine life.

The series chronicles a six-month scientific, research mission, which probed deeply into a strange, often beautiful and sometimes menacing aquatic world.

Through spectacular underwater photography, the series examines many facets of life beneath the ocean. Divers explore the life and death cycle of marine existence as millions of varied species compete for food and space.

They discover a consistent, delicate balance in the food chain — beginning with microscopic algae, then plankton, then schooling fish, and finally, the large predators: 10-foot moray eels, barracudas, sharks and the amazing poisonous puffer fish.

"Exploring the Restless Sea" reveals how some species have developed highly unlikely systems of co-existence. The tiny rasses fish, for instance swims without fear through the mouth and gills of man-eating sharks. It feeds on small food particles that would otherwise block the shark's vital passages.

The series goes inside mysterious underwater caves to examine the curiously colorful life forms to be found in total darkness. And it studies the very different aquatic creatures that are active only at night. Spiny lobster, feather stars, squid, soldier fish and luminescent lantern fish are uncovered in their nocturnal meanderings.

Parts of the Mayotte coral reef are above the water level, creating an environment well suited for marine life which has taken its first step toward existence on land. One of the 30-minute episodes is devoted entirely to these strange creatures — walking fish, plants that have breathing roots growing up instead of down and the spitting shrimp which hunt from trees.

"Exploring the Restless Sea," produced by West Germany's Studio Hamburg, is presented on public television by the Oregon educational Public Broadcasting Service. Funding is provided by public television stations.

Check local listings for time and station.

TRIVIA TEASERS

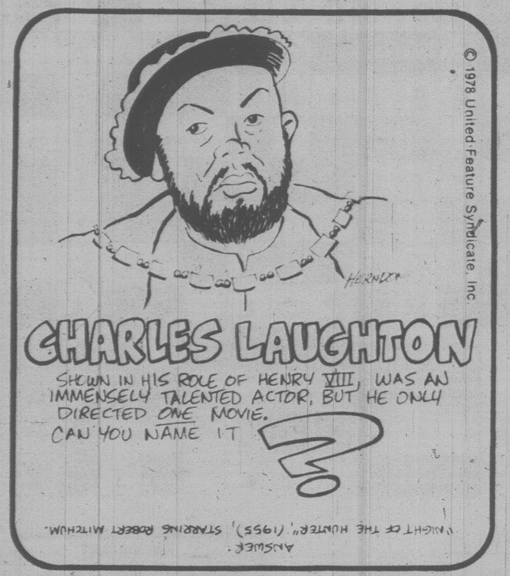
© 1978 United Feature Syndicate, Inc
HERNDON
CHARLES LAUGHTON
SHOWN IN HIS ROLE OF HENRY VIII, WAS AN IMMENSELY TALENTED ACTOR, BUT HE ONLY DIRECTED ONE MOVIE.
CAN YOU NAME IT
?
ANSWER: "NIGHT OF THE HUNTER", (1955), STARRING ROBERT MITCHUM.

CABLE
CABLEVISION
VICTORIA

MUNGO MARTIN EXHIBIT PREVIEW

Each month the McPherson Playhouse Foundation produces a regular programme where exhibit previews are shown in detail. On Tuesday at 8:30 p.m. artwork by B.C. Native Artists will be featured in the Mungo Martin Memorial Awards exhibit preview. The exhibit is open now at the McPherson Theatre until Feb. 23rd.

WATCH FOR THIS ARTS PROGRAMME ON CABLE TEN VICTORIA

CABLE
CABLEVISION
VICTORIA

SATURDAY: Complete TV Program—Jan. 20

MORNING

5:50
⑫ Agriculture U.S.A.
6:00
⑥⑧ University Of The Air
⑦ Idea Thing
6:20
⑫ Anchor
6:30
④ Viewpoint On Nutrition
⑤ Baggy Pants - Nitwits
⑥ Dale Harney Magic Palace
⑦ Sunrise Semester
⑧ Dale Harney
⑪ News
6:50
⑫ News
7:00
④ Scooby's All-Stars
⑤ Galaxy Goof-Ups
⑥ Travel '78
⑦ Dialogue
⑧ Cross Country Ski School
⑪ A Better Way
⑫ Frisky Frolics
⑬ Sports Page
7:30
⑤ Fantastic Four
⑥⑧ Joys Of Collecting
⑦ J.P. Patches
⑪ Public Policy Forum
8:00
② Parade
③ Ecole de Ski Sun Life
⑤ Godzilla Super 90
⑥ Wrestling
⑦ Popeye
⑧ Red Fisher
⑨ Sesame Street (R)
⑬ Godzilla Power Hour
8:30
③ Passe-Partout
④ Superfriends
⑧ Gastown Gang
⑪ Farm-City Forum
⑫ King Kong
9:00
② Just William: "Only Just In Time - Captain Nemo" (R)
③ Candy
⑥⑧ Circle Square
⑦ Bugs Bunny - Road Runner
⑨ Mister Rogers (R)
⑪ Metro Outlook
⑫ Groovie Ghoulies
⑬ Battle Of The Planets
9:30
② Peanuts And Popcorn: "Nosey Dobson"
③ Karino
⑤ Daffy Duck
⑥ Jerry Falwell
⑧ Let's Go: A program for youngsters, created by children themselves and providing unlimited opportunities to learn about their world.
⑨ Once Upon A Classic: "Secret Garden: When The Sun Went Down" Colin, Mary and Dickon go to the "secret garden." At sundown, Colin plants a rosebush.
⑪ Watch Your Mouth
⑫ Amazing Chan And The Chan Clan
⑬ Spiderman
10:00
③ Au Coin de Ma Rue
④ Fangface
⑤ Yogi's Space Race
⑧ George: "Instincts Stir In George" Some meat is missing, and George is the culprit... but the reason involves two orphaned puppies. (R)
⑨ Studio See
⑪ Flipper
⑫ Josie And The Pussycats
⑬ Merrie Melodies
10:30
② Curling: Rink Folk vs. Ragnar Kamp
③ Les Heros du Samedi
④ Pink Panther
⑥ Curling: Rick Folk vs. Ragnar Kamp
⑦⑫ Tarzan - Super Seven
⑧ Kidstuff: A program for preteens designed to both educate and entertain.
⑨ Vegetable Soup
⑪ Nashville On The Road
⑬ Rocket Robin Hood
11:00
④ Weekend Specials: "The $1,000 Bill" A young man's life is drastically changed when he unexpectedly receives a huge sum of money. (R)
⑤ Fabulous Funnies
⑥ Sports Review
⑨ Chemical Dependencies And Society
⑪ Route 66
⑬ To Be Announced
11:30
② CIAU Basketball: Alberta Golden Bears at Calgary Dinosaurs
③ Telejeans
④ American Bandstand
⑤ Bay City Rollers
⑥ CIAU Basketball: Alberta Golden Bears at Calgary Dinosaurs
⑧ Showbiz
⑨ Chemical Dependencies And Society
⑬ 100 Huntley Street

AFTERNOON

12:00
③ Declic
⑤ Vegetable Soup
⑥ Maturity: The Golden Years
⑦⑫ Space Academy
⑧ McGowan And Company
⑨ Footsteps: "No Comparison" A two-year-old's parents learn that their daughter is an individual who must mature at her own rate.
⑪ Movie: ★★½ "Seaside Swingers" (1965) John Leyton, Mike Sarne. A group of teenagers spend their summer at a seaside resort.
12:30
③ Cine-Jeunesse: "Barbara, la belle a la longue natte" M. Pougovkine, G. Millar. Un petit tsar promet au genie des eaux de lui accorder la moindre chose qui ne serait pas inscrite a l'inventaire.
④ Bonkers!
⑤ College Basketball: USC at Texas
⑥⑧ Discover
⑦⑫ Fat Albert
⑨ Anyone For Tennyson?: "A Zooful Of Poetry" The First Poetry Quartet takes a tour of the San Diego Wild Animal Park, performing a program of poems about animals.
1:00
④ Action: Inner City
⑥ Travel Journal
⑦ Ark II
⑨ Buster Keaton Festival: "The Blacksmith"
⑫ Outlook
⑬ In Private Life
1:30
② Mr. Chips: Project: A Gift Project.
④ Harold Lloyd
⑥ News Review
⑦ 30 Minutes: Christopher Glenn reports on a controversy involving the First Amendment rights of students; Betsy Aaron shares in a fifteen-year-old's excitement over meeting her favorite star.
⑨ Buster Keaton Festival: "The Adventuress"
⑫ Perspective
⑬ Money Talks
2:00
② Movie: ★★ "Doctor Rhythm" (1938) Bing Crosby, Beatrice Lillie. A doctor pinch-hits for a policeman on a "routine" bodyguard assignment.
③ Bagatelle
④ F-Troop
⑥ Sports Review
⑦ Emergency One!
⑧ Journal International
⑨ Buster Keaton Festival: "Feet Of Mud"
⑪ Movie: ★★ "Tarzan And The Lost Safari" (1957) Gordon Scott, Yolande Donlan. Tarzan becomes involved with a group of wealthy people who were stranded when their plane crashed in the jungle.
⑫ Best Of 700 Club
⑬ Wrestling
2:30
④ Mister Roberts
⑤ College Basketball: Oregon State at Washington
⑥ Island Country Garden
⑧ Flim Flam: Orson Bean presides over a game of frauds, scams, schemes and hoaxes; Nicole Morin and Don Ryan are regular panelists.
⑨ Buster Keaton Festival: "Cops"
3:00
③ Hebdo-Samedi
④ NFL Game Of The Week
⑥ Maturity: The Golden Years
⑦ Golf: "Phoenix Open" Live coverage of third round play in this PGA Tour tournament, from Phoenix Country Club in Arizona.
⑧ Wrestling
⑨ Buster Keaton Festival: "The Count"
⑬ Movie: ★★½ "Friendly Persuasion" (1975) Richard Kiley, Shirley Knight. A family of Quakers refuses to fight in the Civil War.
3:30
② Wild Kingdom
④ Professional Bowlers Tour: Live coverage of the $100,000 Ford Open from Mel's Southshore Bowl in Alameda, California.
⑥ Discover
⑨ Buster Keaton Festival: "Romance Keystone Style"
⑫ Star Trek
3:45
⑪ Our Gang
4:00
② Reach For The Top
③ La Femme Bionique: "L'Antidote"
⑥ Travel Journal
⑦ Sports Spectacular: Coverage of the "Billiards Money Player Shoot-Out" featuring Minnesota Fats vs. Bruce "Superstroke" Christopher; Part 3 of "Hollywood Stuntmen" competition; and "Boxing Corner" featuring highlights of top fights.
⑧ Wide World Of Sports: Scheduled events include the Grand Prix Motocross from Carlsbad and the Blue Sword Trophy exhibition of figure skating from East Germany.
⑨ Buster Keaton Festival: "One Week"
⑪ Voyage To The Bottom Of The Sea: "The Edge Of Doom" The Seaview is endangered by an enemy agent who is impersonatinmg one of the crew members.
⑫ Funorama
4:30
② News
⑤ Treasures Unlimited
⑥ Capital Comment
⑨ Buster Keaton Festival: "The Care"
⑫ Our Gang
5:00
②⑥ NHL Hockey: Philadelphia Flyers at Montreal Canadiens
③ La Soiree du Hockey: Au Forum de Montreal, les Flyers de Philadelphie rencontrent les Canadiens.
④ Wide World Of Sports: Coverage of the U.S. Grand Prix Motocross motorcycle race from Carlsbad, California; and the World Figure Skating Exhibition from Ottawa, Canada.
⑤ Journey To Adventure
⑦ In Search Of...
⑨ Buster Keaton Festival: "Big Moments From Little Pictures"
⑪ Twilight Zone: "The Prime Mover" Ace Larsen discovers that his boss can command inanimate objects to do his will.
⑫ Ruff House
⑬ News
5:30
⑤⑦ News
⑨ Buster Keaton Festival: "Easy Street"
⑪ Twilight Zone: "Long Distance Call" Grandma Bayles gives her grandson Billy a toy phone to play with and talk to her.
⑫ 30 Minutes: Christopher Glenn reports on a controversy involving the First Amendment rights of students; Betsy Aaron shares in a fifteen-year-old's excitement over meeting her favorite star.
⑬ Mary And Michael

EVENING

6:00
⑤ NBC News
⑦ CBS News
⑧ News
⑨ Once Upon A Classic: "Secret Garden: When The Sun Went Down" Colin, Mary and Dickon go to the "secret garden." At sundown, Colin plants a rosebush.
⑪ Star Trek: "Day Of The Dove" The Enterprise becomes a ship of hatred as the officers battle Klingons and each other.
⑫ Weekend
⑬ Carol Burnett And Friends
6:30
④ News
⑤ Animal World
⑦ Consumer Buyline
⑬ Bob Newhart
7:00
④ Lawrence Welk
⑤ Wild Kingdom
⑦ $1.98 Beauty Show
⑧ Nancy Drew: "Mystery Of The Ghostwriter Cruise" Nancy's relaxing cruise aboard an ocean liner becomes a suspenseful challenge when the life of a renowned mystery writer (David Wayne) is threatened. (R)
⑪ Hee Haw: Guests: Mickey Gilley, Faron Young.
⑫ $100,000 Name That Tune
⑬ Western Front: "Montage Of Vancouver's News Highlights"
7:05
⑨ Big Bill: The Story Of A Heron: From conception to maturity, we follow the development of Big Bill, a heron with a sense of humor.
7:30
③ La Semaine Parlementaire a Ottawa
⑤ Two Roads To The Super Bowl: Tom Brookshire examines how two Super Bowl teams made it to the championship games.
⑦ Family Feud.
⑫ Movie: ★★½ "Paradise, Hawaiian Style" (1966) Elvis Presley, Suzanna Leigh. A pair of pilots start a charter helicopter service in Hawaii.
8:00
② Bonkers!
④⑬ Love Boat: "Gophers Opportunity" Bobby Van, Elaine Joyce; "Home Sweet Home" Nancy Walker, Abe Vigoda; "The Switch" Ron Palillo, Melinda Naud.
⑤⑥ CHiPs: Ponch and Jon go undercover to expose a phony protection racket fleecing a wealthy old man (Rudy Vallee).
⑦ The White Shadow: The plane carrying Coach Reeves' basketball team to a tournament is forced to make an emergency landing.
⑧ Academy Performance: ★★★ "Black Sunday" (1977) Robert Shaw, Marthe Keller. An Israeli intelligence agent relentlessly pursues a deadly female terrorist, who is planning to commit a mass killing at the Super Bowl with the aid of a psychotic war veteran.
⑨ It's Hard To Be A Penguin
⑪ Hee Haw Honeys
8:30
② The Paper Chase: Anderson's penchant for gambling, both at the card table and in the classroom, lands him in serious trouble.
③ La Course Autour du Monde
⑪ Pop! Goes The Country: Guests: Donna Fargo, Don Williams, Marlow Tackett.
⑬ One Day At A Time
9:00
② The Paper Chase: Anderson's penchant for gambling, both at the card table and in the classroom, lands him in serious trouble.
④ ABC Movie: "Salvage" (Premiere) Andy Griffith, Joel Higgins. A team of salvage experts attempt to retrieve space equipment from the moon.
⑤ Super Bowl Saturday Night: Hosts O.J. Simpson and Ted Knight are joined by an array of pro football greats and Hollywood celebrities including Johnny Carson, Dean Martin, Telly Savalas and Elliott Gould in a comedy salute to America's greatest sporting event on the eve of Super Bowl XIII.
⑥ How The West Was Won: The Macahan family is sent into turmoil by Laura's plans to marry a gunfighter.
⑦ CBS Movie: ★★★ "W.W. And The Dixie Dancekings" (1975) Burt Reynolds, Art Carney. A conman-thief with a knack for robbing gas stations becomes the manager of an aspiring country-western band.
⑨ Naked Civil Servant
⑪ Nashville Music: Guests: Larry Gatlin, Randy Gurley, Del Reeves, Johnnie Gimble
⑬ Fantasy Island
9:30
② A Nice Show Like You
③ Femme d'Aujourd'Hui
⑪ Country Northwest: Featuring Jerry Andal, Pat Roberts and the Evergreen Drifters.
⑫ Movie: ★★★ "The Undefeated" (1970) John Wayne, Rock Hudson. A Union Army colonel continues to lead his men into battle, unaware that the South has signed a peace treaty.
10:00
② A Nice Show Like You
⑪ Movie: ★★★ "Alexander The Great" (1956) Richard Burton, Fredric March. A biographical drama of the Greek who conquered the known civilized world and died at the age of 33.
⑬ A Weekend Of Foul Play: An airplane party, the premiere at San Francisco's Palace Of Fine Arts, and a disco party at the Hyatt Regency Hotel, celebrate Goldie Hawn and Chevy Chase's comic thriller.
10:30
② Dance Fever: Ted Lange and Deney Terrio preside over a fast-paced disco setting filled with music and dancing.
③ Le Telejournal
10:45
③ Nouvelles du Sport
11:00
②⑥ CBC National News
③ Les Affaires de l'Etat: "Le Nouveau parti democratique"
④⑤ News
⑦ Movie: ★★½ "One Of Our Own" (1975) George Peppard, Oscar Homolka. The neurology department of a large hospitl bustles with activity as a typical day is chronicled.
⑧ CTV National News
⑨ Fawlty Towers: Guests and staff become confused by Basil's state of nervous tension and a case of mistaken identity. (Part 4 of 6)
⑬ Sports Page
11:10
③ Cinema: "Abbatior 5" (1971) Michael Sacks, Valerie Perrine. Un homme qui est traumatise par la guerre flotte entre son passe, sa position sociale et les espaces intersideraux.
11:15
②⑥ Provincial Affairs
④ ABC News
11:20
⑥ Vancouver Island News
⑧ News
11:22
② News
11:30
④ Movie: ★★★ "The Tall Men" (1955) Clark Gable, Robert Ryan. Two brothers decide to go into the cattle business with a tycoon, rather than rob him.
⑤ U.S. Olympic Invitational Track Meet: Coverage of the 11th edition of this indoor event, featuring competition among many of the world's top track and field athletes, from Madison Square Garden in New York City.
11:45
⑫ Movie: ★★★ "Cincinnati Kid" (1965) Steve McQueen, Edward G. Robinson. A young card shark tries to beat the "king of stud poker" in a battle for prestige.
11:47
② Movie: ★★★ "Picnic" (1956) William Holden, Kim Novak. The lives of five people are deeply affected when a stranger shows up at the local Labor Day picnic.
12:00
⑬ Movie: ★★ "Beyond The Door" (1974) Richard Johnson, John Mills. A young housewife becomes a victim of demonic possession.
12:05
⑥ Academy Performance: ★★★ "Black Sunday" (1977) Robert Shaw, Marthe Keller. An Israeli intelligence agent relentlessly pursues a deadly female terrorist, who is planning to commit a mass killing at the Super Bowl with the aid of a psychotic war veteran.
12:10
⑧ Movie: ★★★ "W.C. Fields And Me" (1976) Rod Steiger, Valerie Perrine. Carlotta Monti recalls her years as a devoted and tormented lover to the master comedian.
12:30
⑪ News
12:50
③ Cinema: "La Bataille d'Allemagne: Berlin" Documentaire. Quatre millions de soldats sovietiques sur un front de 500 kilometres font un dernier assaut contre l'Allemagne qui les menera jusqu'a Berlin.
12:53
⑦ Jukebox: Hostess: Twiggy.
1:00
⑤ Movie: ★★½ "Klute" (1971) Jane Fonda, Donald Sutherland. A detective gets involved with a pathetic callgirl and tries to find whoever tried to murder her.
1:23
⑦ News
1:30
⑬ Movie: ★★½ "Son Of Kong" (1933) Robert Armstrong, Helen Mack. An adventurer and a girl return to an island to search for some long-lost jewels which are guarded by an age-old monster.
1:42
② Movie: ★★ "So You Won't Talk"
1:45
④ News
2:15
⑫ 700 Club
2:25
⑧ Movie: ★★★ "The Importance Of Being Earnest" (1953) Michael Redgrave, Margaret Rutherford. Oscar Wilde's sophisticated comedy of mistaken identity.
3:05
⑥ Movie: ★★½ "Hang 'Em High" (1968) Clint Eastwood, Inger Stevens. A man brings those who tried to lynch him to justice.
3:15
⑫ News
4:25
⑧ Emergency One!: "Right At Home" Too much understanding of the child of an accident victim leads to problems.

Revealing Film

Power!, a revealing documentary on the region's energy future, airs Thursday, Jan. 25, at 9 p.m. on Channel 9. This KCTS production shows how energy decisions made today will affect people's paychecks, power bills and quality of life tomorrow, in the Northwest of the United States.

The Northwest is on the threshold of a troubling new era. Washington residents have grown accustomed to electricity rates four times cheaper than the rest of the country. But now the Bonneville Power Administration (BPA) says it no longer can supply enough low-cost hydroelectric power to support the region's accelerated growth.

To meet these demands, BPA has announced that it will seek a 96 per cent rate increase to help cover the $15 billion cost of thirteen new coal and nuclear plants that must be built over the next fifteen years.

SUNDAY: Complete TV Program—Jan. 21

MORNING

6:00

⑥⑫ Perspective

6:30

④ Worlds Of Women

⑥⑧ National Film Board

⑫ Outlook

6:45

⑥⑧ Sacred Heart

⑪ News

7:00

④ Viewpoint On Nutrition

⑤ Sunday Mass

⑥⑧ Crossroads

⑦ Christopher Closeup

⑪ Jerry Falwell

⑫ Weekend

⑬ Sports Page

7:30

④ This Is The Life

⑤ I Like Myself

⑥⑧ Discover

⑦ Music And The Spoken Word

8:00

④ Insight

⑤ Pleasant Journeys

⑥⑧ Joyce Kelly

⑦⑫ Day Of Discovery

⑨ Sesame Street (R)

⑪ Jimmy Swaggart

⑬ Scooby's Laff-A-Lympics

8:30

② Seagull Sam

③ Passe-Partout

④ Agriculture U.S.A.

⑤ Gardening With Ed Hume

⑥⑫ Jimmy Swaggart

⑦ Oral Roberts

⑧ Red Fisher

⑪ Introduction To Life

9:00

② Sesame Street

③ Wickie

④ Boomerang

⑤ Survival

⑥⑧ Rex Humbard

⑦ NBA Basketball: Regional coverage of Philadelphia 76ers at Boston Celtics; Chicago Bulls at Cleveland Cavaliers

⑨ Sesame Street (R)

⑪ Good News

⑫ Anchor

⑬ Godzilla Power Hour

9:30

③ Grisu, le Petit Dragon

④ Kidsworld

⑤ SportsWorld: An in-depth review of the 1978 NFL season and on-the-scene reports on the exhaustive preparations for the annual Super Bowl Classic.

10:00

② Lassie

③ Le Jour du Seigneur

④ Kids Are People Too

⑥⑧ Oral Roberts

⑨ Sesame Street (R)

⑬ Rocket Robin Hood

10:30

② Green Doubledecker Bus

⑥ Search

⑧ Day Of Discovery

⑪ Robert Schuller

⑫ Faith For Today

11:00

② Meeting Place: Reverend Guy Deschamps officiates from Summerlea United Church in Lachine, P.Q.

③ Les Chiens de Pacage

⑤ Super Bowl XIII Pre-Game Show: Hosts Bryant Gumbel and Mike Adamle take a look at the preparations for the Super Bowl and show highlights of the twelve previous contests.

⑥⑧ It Is Written

⑦ Golf: "Phoenix Open" Coverage of final round play in this PGA tour tournament from Phoenix Country Club in Arizona.

⑨ Sesame Street (R)

⑫ Ernest Angley

⑬ Flower Spot

11:30

④ Animals Animals Animals: "The Fish"

⑥ Day Of Discovery

⑧ Search

⑪ Voice Of Calvary

⑬ Italian Cooking

AFTERNOON

12:00

②⑥ MoneyMagazine: David Nichol, head of the Loblaws supermarket chain, and new Conservative M.P. Robert Rene de Cotret are interviewed.

③ La Semaine Verte

④ Issues And Answers

⑧ Good News

⑨ In Our Own Image

⑪ Movie: ★★ "Riders To The Stars" (1954) William Lundigan, Herbert Marshall. Three men are assigned to capture a meteor in outer space.

⑫ Jerry Falwell

⑬ College Basketball: S.F.U. Clansmen vs. Lewis and Clarke Warriors

12:30

②⑥ Hymn Sing: The Hymn Sing Chorus and Orchestra perform selections including "When The Weary, Seeking Rest," "Come To The Savior" and "Abide With Me."

④ Directions

⑧ Jimmy Swaggart

⑨ In Our Own Image

1:00

②⑥ Country Canada: "Port Power" (Ontario and the East only); Rancher Jonathan Fox of Lloydminster, Saskatchewan discusses his 15,000-acre spread. (Manitoba and the West only).

③ Super Bowl: Le champion de la conference americaine rencontre le champion de la conference nationale.

④ Space: 1999: "The Testament Of Arcadia"

⑤⑧ Super Bowl XIII: The Dallas Cowboys vie with the Pittsburgh Steelers for the NFL crown in this football classic, live from the Orange Bowl in Miami, Florida.

⑦ Movie: ★★ "Beneath The Planet Of The Apes" (1970) James Franciscus, Kim Hunter. While searching for a fellow astronaut, a man discovers a mutant underground society.

⑨ Washington Week In Review

⑫ Reverend Max Solbrekken

1:30

② Opera Time: (Premiere) "The Mastersingers Of Nuremberg (Die Meistersinger)" (Part 1 of 2)

⑥ To Be Announced

⑨ Live From The Metropolitan: "Luisa Miller" Renata Scotto, Sherril Milnes, Bonaldo Giaiotti and James Morris are featured in Verdi's tragic Tyrolean opera. (R)

⑪ Movie: ★★ "The Naughty Nineties" (1945) Bud Abbott, Lou Costello. A Mississippi riverboat carries gamblers, card sharks and a couple of naive travellers.

⑫ PTL Club

2:00

④ Movie: ★★★ "Rally 'Round The Flag Boys" (1959) Paul Newman, Joanne Woodward. A harried young husband becomes innocently but embarrassingly involved with a seductive neighbor.

2:30

⑬ Sports Probe

2:50

⑦ Movie: ★★½ "Code Name: Heraclitus" (1967) Stanley Baker, Leslie Nielsen. A man, who died on the operating table but was revived, becomes an ideal spy.

3:00

⑪ Movie: ★★★ "Last Train From Gun Hill" (1959) Kirk Douglas, Anthony Quinn. A sheriff finds himself alone in his attempt to bring a murderer to justice.

⑬ Wrestling

3:30

③ Film

⑫ The Monkees: "Hitting The High Seas"

4:00

② Curling: Cathy Pidzarko vs. Bernie Sparkes

③ Sons et Images

④ Alias Smith And Jones

⑤ Super Bowl XIII Post-Game Show: Bryant Gumbel and Mike Adamle present highlights and analysis of the game.

⑥ Emergency One!

⑧ To Be Announced

⑫ Funorama

⑬ Oceans Alive

4:30

③ Aux Frontieres du Connu: "L'Informatique" (2e de 4)

⑤ Tony Brown's Journal

⑦ Face The Nation

⑨ Beethoven Festival: "Beethoven's Sixth Symphony"

⑫ Our Gang

⑬ Horst Koehler

5:00

② News

③ La Montagne de l'Aigle

④ The Superstars: Top athletes compete in a variety of sporting events in this second of four men's preliminary rounds from Freeport in the Bahamas.

⑤ Meet The Press

⑥ Student Forum

⑦ National Geographic Special: "Winged World" Descended from dinosaurs, birds of every size and description inhabit every corner of the world.

⑧ Untamed World: "Color" The ways in which the residents of the animal kingdom utilize colors as means of camouflage and communication are examined.

⑪ Tarzan: "The Perils Of Charity Jones" (Part 2) A spinsterish missionary, delivering an organ to a tribe deep in the jungle, is captured and Tarzan comes to free her from her captors.

⑫ Movie: ★★ "Tarzan And The Valley Of Gold" (1966) Mike Henry, Nancy Kovack. When a boy is kidnapped and his guardian is killed, Tarzan captures the bandits who have stolen explosives and rescues a female pilot whose plane crashed.

⑬ Global Weekend

5:30

② Thunder

⑤ News

⑥ Vancouver Island News

⑧ Capital Comment

⑨ Soccer Made In Germany

EVENING

6:00

② World Of Disney: "The Young Runaways" Two young runaways, on a mission to "kidnap" their brother and sister from a foster home, end up in a tangle with bank robbers and a confrontation with the police. (Part 1 of 2) (R)

③ Second Regard

④⑥⑧ News

⑤ Tony Brown's Journal

⑦ CBS News

⑪ Star Trek: "Plato's Stepchildren" A distress call from the planet Platonius ensnares the crew of the Enterprise in a trap.

⑬ Carol Burnett And Friends: Guest: Tim Conway.

6:30

④ Viewpoint On The News

⑤ How Come?

⑦ Around Here

⑨ Pledge Break: Regularly scheduled programming may be delayed due to pledge breaks.

⑬ Bob Newhart: "Boy Next Door"

6:45

⑨ Rizzo: Philadelphia mayor Frank Rizzo, one of the most controversial big-city mayors of our time, is profiled.

7:00

②⑥ Beachcombers: "The Premier" Nick unnecessarily rushes to the rescue when he is led to believe that a visiting politician will be assassinated during a fishing trip in Gibson's.

③ A Cause de Mon Oncle

④ To Be Announced

⑤ The Red Balloon

⑦⑫ 60 Minutes

⑧ Hardy Boys: While searching for their missing father, Frank and Joe uncover a plot to plunder the Tower of London. (R)

⑪ Outer Limits: "Soldier" A quirk in time lands an Earth soldier of the future back in our present time.

⑬ Live At The Forum

7:30

②⑥ Science Magazine: Host David Suzuki reports on hydroponic farms; desert doctors and steam machinery.

③ Les Beaux Dimanches: "Faut voir ca: Donald Lautrec" (2e de 4)

⑤ Brothers And Sisters: Fraternity brothers Checko, Ronald and Zipper (Chris Lemmon, Randy Brooks, Jon Cutler) bet that they can get a sorority girl into Zipper's room.

8:00

②⑥ Superspecial: "Paul Williams And His Ladies" The talented composer sings many of his hits, joined by Salome Bey, Julie Amato, Melissa Manchester and Diahann Carroll.

④⑧ Battlestar Galactica: A mysterious alien grants the Galactica's leaders three wishes in exchange for command of the fleet. (Part 2 of 2)

⑤⑬ Centennial: "The Crime" Widower Charlotte Secombe (Lynn Redgrave) takes over the running of the Venneford Ranch; and a family of con artists moves in on the town. (Part 9)

⑦ All In The Family: Stephanie needs emergency surgery, but Archie balks when he finds out who the doctor is

⑨ The Many Faces Of Love: Hume Cronyn and Jessica Tandy perform a loving montage of the little wars waged between men and women.

⑪ Speakout

⑫ To Be Announced

8:30

③ Les Beaux Dimanches: "Orchestre symphonique de Toronto en Chine"

⑦ Alice: Mel's younger brother drops into town and rekindles his romance with Flo.

⑪ 60 M.P.H.: Norm McLaughlin discusses the Pierce County Housing Advocacy Program, Bonnie Pinckney discusses Project RAISE, and entertainment is provided by the Old Time Fiddler, John Standifer.

9:00

②⑥ The Albertans: Three very different families find themselves in conflict over land claim settlements and a petro-chemical project. (Part 2 of 3)

④ ABC Movie: ★★★½ "The Longest Yard" (1974) Burt Reynolds, Eddie Albert. A group of convicts are given the opportunity to play one football game against a team of their prison guards.

⑦ CBS Movie: ★★★ "Black Sunday" (1977) Robert Shaw, Marthe Keller. An Israeli Intelligence agent relentlessly pursues a female terrorist who is planning to commit a mass killing at the Super Bowl with the aid of a psychotic war veteran.

⑧ Lou Grant

⑪ Probe: Host: Jack Eddy.

⑫ Movie: ★★½ "The Truth About Women" (1958) Laurence Harvey, Julie Harris. A man learns to understand women by talking to his father-in-law.

9:10

⑨ Masterpiece Theatre: "The Duchess Of Duke Street: Plain Sailing" An exclusive sailing club objects to Louisa's purchase of a seaside cottage next door. (Part 14 of 15)

9:30

⑪ Contact

10:00

②⑥ Marketplace

③ Les Beaux Dimanches: "Jean Dormenson: Fiction et realite"

⑤ Weekend: Linda Ellerbee reports on the growing influence of the anti-abortion movement.

⑧ W-5: Henry Champ, Jim Reed and Helen Hutchinson report on the new China, doctors who prescribe pills without requiring appointments, and the generally overlooked world of Canadian folk music.

⑪ The Kroeze Brothers

⑬ Second City TV

10:20

⑨ Solti Conducts: "Music From Russia" Selections include "Prelude To Khovantchina," "Symphony No. 1 In D Major, Opus 25" and "Symphony No. 1, Opus 10." (R)

10:30

②⑥ Ombudsman

③ Le Telejournal

⑪ Best Of 700 Club

⑬ Team Showdown

10:45

③ Sport-Dimanche

11:00

②⑥ CBC National News

③ Politique Provinciale: "L'Union nationale"

⑤ News

⑧ CTV National News

⑬ Sports Page

11:10

③ Cine Magazine: Chronique de films.

11:15

②⑥ Nation's Business

⑫ Movie: ★★★½ "The Sea Of Grass" (1947) Spencer Tracy, Katharine Hepburn. Fights between farmers and ranchers to save the grass split a family.

11:20

⑧ News

11:22

② News

⑥ Vancouver Island News

11:27

④ News

11:30

⑤ Movie: ★★½ "The Arrangement" (1969) Kirk Douglas, Faye Dunaway. An advertising executive searches for meaning in a life that seems merely a series of empty roles.

⑨ Seabird: Claire Frances sails her small yacht across the Atlantic.

11:42

④ ABC News

11:45

② Movie: ★★★ "Our Man In Havana" (1960) Alec Guinness, Maureen O'Hara. A salesman takes a job as a British spy when he runs low on funds.

11:57

④ Movie: ★★★ "Deadline U.S.A." (1952) Humphrey Bogart, Kim Hunter. A crusading newspaper editor battles against an unscrupulous underworld czar.

12:00

⑦ CBS News

⑪ News

⑬ 100 Huntley Street

12:05

⑥ Movie: ★★★ "W.C. Fields And Me" (1976) Rod Steiger, Valerie Perrine. Carlotta Monti recalls her years as a devoted and tormented lover to the master comedian.

⑧ Movie: ★★½ "Hang 'Em High" (1968) Clint Eastwood, Inger Stevens. A man brings those who tried to lynch him to justice.

12:15

⑦ News

12:30

⑦ Movie: ★★½ "The Woman Hunter" (1972) Barbara Eden, Robert Vaughn. A wealthy woman fears for her life when she suspects that she is being followed by a jewel thief and murderer.

1:37

④ News

1:40

⑫ News

1:42

④ Note Of Faith

2:00

⑦ Movie: ★★★ "Tell Me Where It Hurts" (1974) Maureen Stapleton, Paul Sorvino. A middle-aged housewife struggles to change her hum-drum life when she becomes involved in a women's consciousness-raising group.

2:20

⑥ Movie: ★★★ "The Importance Of Being Earnest" (1953) Michael Redgrave, Margaret Rutherford. Oscar Wilde's sophisticated comedy of mistaken identity.

⑧ Movie: ★★★ "The Young Doctors" (1961) Fredric March, Ben Gazzara. Two doctors with opposing viewpoints learn to respect each other after working together.

3:23

⑦ First Edition

3:35

⑥ Emergency One!: "Right At Home" Too much understanding of the child of an accident victim leads to problems.

4:20

⑧ Emergency One!: "The Great Crash Diet" To diet or not to diet causes a fat disaster at Firehouse 51.

Live from the MET To Air Luisa Miller

Luisa Miller, Verdi's highly dramatic and tragic opera, has its television premiere from the stage of the Metropolitan Opera House in New York Sunday, Jan. 21, at 1:30 p.m. over KCTS/9. The production featuring leading artists of the Metropolitan, will be simulcast in KING-FM, 98.1 MHz.

★

Italian soprano, Renata Scotto, will sing the title role with Spanish tenor, Placido Domingo playing her beloved Rodolfo. The American baritone, Sherrill Milnes, will sing the role of Miller. Other leading principals include Jean Kraft as Federica, Bonaldo Giaiotti as Walter, James Morris as Wurm, Ariel Bybee as Laura and Dale Caldwell as a peasant. James Levine conducts.

★

Luisa Miller is a tragic tale of two young lovers unable to consumate their love because of the selfish and unreasonable nature of their elders. It emphasizes the values of the Romantic Movement which prevailed in the 18th century: greater freedom for the individual; exaltation of the commoner and the working class rather than the aristocracy; rustic settings; and the motif of "death for love."

Sherrill Milnes

★

MONDAY: Evening TV—Jan. 22

DAYTIME MOVIES

12:30

⑧ ★★★ "More Than A Miracle" (1968) Sophia Loren, Omar Sharif. A lovelorn prince stages a dishwashing contest and promises to marry the winner.

1:00

⑪ ★★★★ "Man On A Tightrope" (1953) Fredric March, Terry Moore. An entire German circus troupe executes a daring plan to escape from behind the Iron Curtain.

3:00

⑤ ★★★ "The Silencers" (1966) Dean Martin, Stella Stevens. A semi-retired spy is assigned the task of trailing a defector and preventing him from disclosing top secret information.

EVENING

6:00

② CBC Evening News

③ Edition Pacifique

④ ABC News

⑥⑧ News

⑦ CBS News

⑨ Studio See: "Gymnastics" Young gymnasts train for future Olympic competition; two kids from Nebraska make a science fiction film. (R)

⑪ Gilligan's Island

⑫ The Gong Show

⑬ Carol Burnett And Friends: Guests: Dick Van Dyke, Tony Randall.

6:30

③ Ce Soir National

④ News

⑤ NBC News

⑦ Mary Tyler Moore: "Neighbors" Lou moves into Rhoda's old apartment and takes over Mary's private life.

⑨ Dick Cavett: Guest: James P. O'Donnell.

⑪ My Three Sons: "The O'Casey Scandal" Ernie and his girlfriend are dismayed when Uncle Charley and her grandmother don't act like old folks.

⑫ Dating Game

⑬ Bob Newhart: "Peeper Two"

7:00

② Mary Tyler Moore

③ Cosmos 1999: "Les Exiles"

④ P.M. Northwest

⑤ Seattle Tonight

⑥ That's Hollywood

⑦ Newlywed Game

⑧ Monte Carlo Circus: Telly Savalas is host for the 5th Annual International Circus Festival of Monaco, featuring performances by some of the world's great circus acts and a presentation of awards by Prince Rainier and the Royal Family.

⑨ MacNeil - Lehrer Report

⑪ Hogan's Heroes: "At Last - Schultz Knows Something" Schultz unwittingly helps the heroes destroy an enemy atomic installation.

⑫ Joker's Wild

⑬ Vancouver

7:30

② Reach For The Top

④ Special: "Night Flight" Trevor Howard, Bo Svenson and Celene Lomez are featured in Antoine De Saint Exupery's classic dealing with the early days of aviation and man's love for and fear of flight.

⑤ Hollywood Squares

⑥ Little House On The Prairie: Laura and Albert attempt to spark a romance between a hard-drinking wanderer (Ray Bolger) and a prim and proper lady.

⑦ Joker's Wild

⑨ Battle Line

⑪ Bob Newhart: "Duke Of Dunk" A professional basketball team hires Dr. Hartley to give a psychological assist to its superstar.

⑫ Newlywed Game

7:50

⑨ Pledge Break: Regularly scheduled programming may be delayed due to pledge breaks.

8:00

② The White Shadow

③ Terre Humaine

④ Fantasy Island: A rodeo clown gets a chance to be a famous rodeo star and a woman tries to choose her husband's next wife.

⑤ Little House On The Prairie: Laura and Albert attempt to spark a romance between a hard-drinking wanderer (Ray Bolger) and a prim and proper lady.

⑦⑧ George Burns' 100th Birthday Party: George Burns and his guest stars Goldie Hawn and Andy Gibb celebrate the entertainer's 100th birthday a few years early with party guests including Johnny Carson, Bob Hope and Steve Martin.

⑨ Great Performances: "Live From Lincoln Center" Soprano Joan Sutherland and tenor Luciano Pavarotti perform from Avery Fisher Hall.

⑪ College Basketball: Arizona vs. USC

⑫ Cross-Wits

⑬ Aspen: An ambitious attorney comes to America's largest ski resort to defend a murder suspect. (Part 1 of 3)

8:30

③ Papa, Cher Papa

⑫ Merv Griffin

9:00

② M.A.S.H

③ Tele-Selection: "Disparition mysterieuse" (1974) Lynda Day George, Peter Jeffrey. Pendant que deux jeunes americaines voyagent en Angleterre, on dit a l'une d'elles que son amie qui est disparue n'a jamais existe.

④ How The West Was Won: Zeb and Luke learn that the young drifter Jesse fell in love with is a wanted horse thief.

⑥ Lawrence Welk: "Broadway Musicals"

⑦ M.A.S.H: Col. Potter reacts in a strange way to the 4077th doctors' fear that they are out of touch with new medical practices.

⑧ Kaz

9:30

②⑦ WKRP In Cincinnati: Andy's job is jeopardized when the station is forced to give away five thousand dollars.

⑤ NBC Movie: "Institute For Revenge" (Premiere) Sam Groom, George Hamilton. An organization founded to correct wrongdoing committed against the defenseless goes after a well-known con artist.

10:00

②⑥ CBC Newsmagazine: Late-breaking stories and special features are presented in this electronic journal hosted by Knowlton Nash.

⑦ Lou Grant: Lou uncovers a clever financial scheme run by a white-collar con artist.

⑧ What's My Line?: Panelists Tiiu Leek, Larry Solway and Nuala Fitzgerald try to guess the talents and professions of mystery guests on this popular game show hosted by Don McGowan.

⑪ News

⑫ Upstairs, Downstairs

10:10

⑨ The End Of Civilization (As We Know It): Monty Python originator John Cleese spoofs Sherlock Holmes as Holmes' great-grandson enlists the aid of Kojak, McCloud and Sam Spade to smooth out an international incident.

10:30

②⑥ Man Alive: "The Holdemans" A church group which believes that it provides the only true pathway to Salvation is profiled.

③ Le Telejournal

⑧ Downright Disco: Guests: Karen Young, Toulouse, Geraldine Hunt, Star City.

⑪ Dating Game

11:00

②⑥ CBC National News

④⑤⑦ News

⑧ CTV National News

⑪ The Odd Couple: "Surprise! Surprise!" When Oscar claims the apartment for an afternoon poker game, Felix is forced to take his daughter's birthday party elsewhere.

⑫ Benny Hill

⑬ Sports Page

11:10

③ Nouvelles du Sport

11:15

⑨ Movie: ★★½ "Blockheads" (1938) Laurel and Hardy. The comedy team finds more silly adventures.

11:20

③ Aux Frontieres du Connu (Reprise)

⑥ Vancouver Island News

⑧ News

11:27

② News

11:30

④ Police Story: Two police officers trying to put a sniper behind bars are frustrated by the lack of evidence.

⑤ Tonight: Guest host: Gabe Kaplan. Guests: Jack Klugman, Richard Fredricks.

⑦⑫ Rockford Files: Rockford's investigation of a fashion model's death leads him to an underworld operation.

⑪ The Gong Show

11:45

② Canada After Dark

11:50

③ Un Pays, Un Gout, Une Maniere

12:00

⑪ 700 Club

⑬ Movie: ★★ "Kung Fu Gold" (1971) Wang Kuan-Hsiung, Tze Lan. A kung-fu master battles for gold and vengeance in the hills outside Hong Kong.

12:05

⑥ Testimony Of Two Men: (Premiere) Martin Eaton (Steve Forrest), returning from the Civil War, discovers that the woman (Barbara Parkins) he loves has married Adrian Ferrier (William Shatner), a wealthy aristocrat.

12:10

⑧ Movie: ★★★ "The Dirty Dozen" (1967) Ernest Borgnine, Jim Brown. A group of hard-core criminals get a chance to redeem themselves during World War II.

12:20

③ Les Brigades du Tigre: "Le Cas Valentin"

12:37

④ News

12:40

⑦⑫ CBS Late Movie: ★★ "Griffin And Phoenix" (1976) Peter Falk, Jill Clayburgh. Two terminally ill people share a brief but buoyant love affair.

12:45

② Lord Peter Wimsey: "Clouds Of Witness" (Part 1) (R)

1:00

⑤ Tomorrow: Guest: Public relations specialist Bobby Zarem.

⑪ News

1:30

⑬ Callan: "Acts Of Kindness"

1:35

⑥ Movie: ★★ "Monster From A Prehistoric Planet" (1966)

2:27

⑦ Movie: ★★★ "Counter-Attack" (1945) Paul Muni, Larry Parks. Russian paratroopers try to force a confession from a captured German officer.

⑫ 700 Club

3:05

⑧ Movie: ★★ "Four Girls In Town" (1956) George Nader, Julie Adams.

3:27

⑫ News

3:35

⑥ Emergency One!: "The Stewardess" Paramedic Gage loses his heart -- again -- to a flight attendant aiding a heart attack victim.

4:27

⑦ News

4:50

⑧ Emergency One!: "Above And Beyond, Nearly" A citation for bravery above and beyond the call of duty makes the paramedics uncomfortable.

TUESDAY: Evening TV—Jan. 23

DAYTIME SPECIALS

3:30

⑤ Unicorn Tales: "Magnificent Mayor"

4:00

⑤ Special Treat: "Snowbound" Two mismatched teen-agers are forced to deal with each other when they are stranded by a blizzard.

DAYTIME MOVIES

12:30

⑧ ★★½ "The Lady Takes A Flyer" (1958) Lana Turner, Jeff Chandler. A pilot's wife decides to give her husband a taste of his own medicine and goes off on a flight.

1:00

⑪ ★★★ "The Hellbenders" (1967) Joseph Cotten, Norma Bengell. A Confederate officer attempts to restore the Confederate Army after the South's surrender.

2:30

③ "L'Ane et la rose" (1976) Pierre Meyrand, Etienne Bierry. Une armee a besoin d'un otage pour quitter un village, et on designe un pauvre bougre apres les autres se recusent.

EVENING

6:00

② CBC Evening News

③ Edition Pacifique

④ ABC News

⑤ State Of The Union Address: Live coverage of President Carter's State of the Union Address.

⑥⑧ News

⑦ CBS News

⑨ Studio See: "Rock Music" Colorado kids write and record their own rock tunes; juvenile delinquents get a second chance on the Mile High Ranch in California. (R)

⑪ Gilligan's Island

⑫ The Gong Show

⑬ Carol Burnett And Friends: Guest: Jack Klugman.

6:30

③ Ce Soir National

④ News

⑦ NBA Basketball: SeattleSupersonics vs. Washington Bullets

⑨ Dick Cavett: Guest: Harold Clurman. (Part 1 of 2)

⑪ My Three Sons: "Ernie's Pen Pal" Ernie's Latin-American pen pal astonishes him by showing up in person at the Douglas home.

⑫ Dating Game

⑬ Bob Newhart: "Enter Mrs. Peeper"

7:00

② Mary Tyler Moore

③ Le Monde Merveilleux de Disney

④ High School -- It Ain't Easy

⑤ Seattle Tonight

⑥ Starsky & Hutch: A blues singer's boss is angered by a romance between his employee and Hutch.

⑧ Headline Hunters: Three guests attempt to identify famous people, places, objects or events by means of clues in headline form.

⑨ MacNeil - Lehrer Report

⑪ Hogan's Heroes: "How's The Weather?" The heroes need weather information for an Allied bombing.

⑫ Joker's Wild

⑬ Vancouver

7:30

② The Northerners

④ Sha Na Na

⑤ $100,000 Name That Tune

⑧ Academy Performance: "Mandrake" (Premiere) Anthony Herrera, Robert Reed. Mandrake the magician uses his special powers to combat a power-crazed madman.

⑨ Newsmakers

⑪ Bob Newhart: "Guaranteed Not To Shrink" Bob develops a unique "psychological problem" when his receptionist, Carol, decides to resume her college career at night school and become a psychologist.

⑫ Newlywed Game

8:00

②④ Happy Days: Richie and the Fonz give advice to the love-lorn.

③ Grand Papa

⑤ NBC Movie: ★★ "Midway" (1976) Charlton Heston, Henry Fonda. The epic World War II air-naval battle between Japanese and Allied forces for control of the strategic Pacific island of Midway is dramatized. (Note: "Midway" will be interrupted in the Eastern and Central time zones by the President's State of the Union Address and will resume immediately following the Address.)

⑥ Please Stand By: "The Telethon Show": In an effort to save the financially stricken senior citizens' community center, Frank organizes a telethon on his station.

⑨ Evening At Symphony: "Anarchia" by Nikos Mamangakis; Beethoven's Piano Concerto No. 4 in G Major.

⑪ Movie: ★★½ "Alaskan Safari" Documentary. Ron Hayes explores the vast horizons of the Alaskan wilderness and points out the most beautiful spots in this vanishing wilderness.

⑫ Cross-Wits

8:30

②⑥ Rene Simard: Guests: Trini Lopez, Robert London, Charles Gray.

③ Jamais Deux sans Toi

④⑬ Laverne & Shirley: Lenny falls madly in love with Laverne.

⑫ Merv Griffin

9:00

② Three's Company: Mr. Roper gets the impression from an overheard conversation that Chrissy is pregnant.

③ Telemag

④ State Of The Union Address: Live coverage of President Carter's State of the Union Address.

⑥ $1.98 Beauty Show

⑦ To Be Announced

⑨ Sneak Preview: Roger Ebert and Gene Siskel review "Superman" and "Oliver's Story."

⑬ Aspen: An ambitious attorney uncovers the shady past of the murder suspect he is defending. (Part 2 of 3)

9:30

②⑥ Fifth Estate

⑧ Taxi: Alex unwittingly arranges a blind date for Elaine and a U.S. Congressman.

⑨ Fawlty Towers: Guests and staff become confused by Basil's state of nervous tension and a case of mistaken identity. (Part 4 of 6)

10:00

③ L'Enfance a Vivre

④ Starsky ⅞ Hutch: A blues singer's boss is angered by a romance between his employee and Hutch.

⑧ Quincy: Quincy, with the help of a disfigured former movie star (Jane Greer), attempts to expose an incompetent plastic surgeon.

⑨ Solti Vonducts: "Wagner" Selections include "The Flying Dutchman," "Tannhauser," "Tristan And Isolde" and "Die Meistersinger."

⑪ News

⑫ Upstairs, Downstairs

10:30

②⑥ Fortunes: (Season Premiere) Shiekh Yamani is interviewed in his Saudi Arabian home, in his office and aboard his airplane.

③ Le Telejournal

⑪ Dating Game

11:00

②⑥ CBC National News

④⑤⑦ News

⑧ CTV National News

⑨ Geraldine Fitzgerald At Reno Sweeney: Fitzgerald presents a one-woman cabaret entitled "Street Songs."

⑪ The Odd Couple: "Natural Childbirth" Oscar's young niece arrives at the apartment in an advanced state of pregnancy, and tells Oscar that she ran away from home.

⑫ On The Buses: "On The Make"

⑬ Sports Page

11:10

③ Nouvelles du Sport

11:20

③ Rencontres

⑥ Vancouver Island News

⑧ News

11:27

② News

11:30

④ ABC Movie: ★★½ "Ash Wednesday" (1973) Henry Fonda, Elizabeth Taylor. A once-beautiful woman turns to a handsome playboy for assurance that a facelift has made her beautiful again. (R)

⑤ Tonight: Guest host: Gabe Kaplan. Guests: Kenny Rogers, Johnny Yune, Amarillo Slim.

⑦⑫ Barnaby Jones: A race-car driver who murdered his brother-in-law is blackmailed by a witness to the crime. (R)

⑪ The Gong Show

11:45

② Canada After Dark

11:50

③ Propos et Confidences: Pierre Bertin se raconte. (1re de 2)

12:00

⑪ 700 Club

⑬ Movie: ★★★ "Breakfast At Tiffany's" (1961) Audrey Hepburn, George Peppard. Based on Truman Capote's story, a young writer becomes involved with a sophisticated yet madcap New York playgirl.

12:05

⑥ Testimony Of Two Men: Marjorie and Adrian have two children. Jonathan (David Birney), one of them, becomes a doctor and proposes marriage to Eaton's illegitimate daughter (Linda Purl).

⑧ Movie: ★★★ "The Egyptian" (1954) Peter Ustinov, Gene Tierney. A physician meets with suffering and exile when he comes to the aid of the Egyptian Pharaoh.

12:20

③ Cinema: "L'Arbre de Noel" (1969) William Holden, Virna Lisi. Quand des medecins n'accordent que six mois a un enfant qui a atteint de leucemie, son pere desespere procure a son fils les six plus merveilleux mois de son existence.

12:40

⑦⑫ CBS Late Movie: ★★½ "Banacek: The Greatest Collection Of Them All" (1972) George Peppard, Penny Fuller. Banacek is hired to locate a multi-million dollar art collection which disappeared while being transported from New York to Boston.

12:45

② World At War: After his successful conquest of most of Europe, Hitler directs his forces to launch an attack against Russia. (R)

1:00

⑤ Tomorrow: Guests: Dr. Elmer Green and his wife Alyce Green, co-authors of "Beyond Biofeedback"; psychologist Dr. Thelma Moss.

⑪ News

1:30

④ News

1:35

⑥ Movie: ★★★ "Orca" (1977) Richard Harris, Charlotte Rampling. After killing a whale, a fisherman becomes the target for revenge by the mammal's mate.

2:00

⑬ Callan: "God Help Your Friends"

2:18

⑦ Movie: ★★★ "Strangers When We Meet" (1960) Kirk Douglas, Kim Novak.

⑫ 700 Club

3:05

⑧ Emergency One!: "The Nuisance" Hospitalized as the result of an accident, paramedic Gage proves a difficult patient.

3:18

⑫ News

3:35

⑥ Emergency One!: "To Buy Or Not To Buy" An unmarried paramedic advises a married paramedic about buying a house.

4:18

⑦ News

WEDNESDAY: Evening TV—Jan. 24

DAYTIME SPECIALS

4:00

④ Afterschool Special: "It's A Mile From Here To Glory" A teen-age athlete who is obsessed with winning learns that victory is not the only measure of a man's worth. (R)

5:30

⑧ Western Express

DAYTIME MOVIES

12:30

⑧ ★★½ "Marlowe" (1969) James Garner, Gayle Hunnicut. Private eye Marlowe is hired by a girl to find her missing brotherand chases down a strip-tease dancer and her killer husband.

1:00

⑪ ★★½ "Berlin Affair" (1970) Darren McGavin, Fritz Weaver. Two friends are pitted against each other by an assassination agency.

3:00

⑤ ★★½ "Kona Coast" (1968) Richard Boone, Vera Miles. A young woman dies of a drug overdose and the man who gave her the drugs must answer to her tough sea-going father.

EVENING

6:00

② CBC Evening News
③ Edition Pacifique
④ ABC News
⑥⑧ News
⑦ CBS News
⑨ Studio See: "Race Car Family" Stewardess Nancy James takes her two daughters to the pits at the Laguna Seca racetrack; a missile launching in White Sands, N.M. is witnessed.
⑪ Gilligan's Island
⑫ The Gong Show
⑬ Carol Burnett And Friends: Skits: "The Family," "The Digs."

6:30

③ Ce Soir National
④ News
⑤ NBC News
⑦ Mary Tyler Moore: "The Seminar" Lou refuses to admit he has lost touch with the prestigious contacts he once knew in Washington D.C. when he takes Mary to the capital city for a press seminar.
⑨ Dick Cavett: Guest: Harold Clurman. (Part 2 of 2)
⑪ My Three Sons: "Ernie, The Transmitter" Ernie, convinced he has ESP, predicts disaster if Robbie and Katie keep a doctor's appointment.
⑫ Dating Game
⑬ Bob Newhart: "Caged Fury"

7:00

② Mary Tyler Moore
③ Tes Filles et Mes Garcons
④ P.M. Northwest
⑤ Seattle Tonight
⑥ Incredible Hulk: David Banner travels to a supposedly isolated mountain area to seek respite from the tensions that cause his transformation.
⑦ Newlywed Game
⑧ Eight Is Enough
⑨ MacNeil - Lehrer Report
⑪ Hogan's Heroes: "Gowns By Yvette" The heroes use the wedding of Gen. Burkhalter's niece as a cover for contacting an agent.
⑫ Joker's Wild
⑬ Vancouver

7:30

② The Muppets: Guest: Spike Milligan.
③ La Petite Patrie
④ That's Hollywood
⑤ Evergreen Express
⑦ Joker's Wild
⑨ Ripping Yarns: "Tompkinson's Schooldays" A boy suffers terrible ordeals at one of England's most unusual public schools until the lucky day when he is appointed school bully.
⑪ Bob Newhart: "Birth Of A Salesman" The Hartleys are bombarded with laughable legal hassles when Bob is sued by a shy patient and Emily decides to fight a parking ticket.
⑫ Newlywed Game

8:00

② Mork ⅞ Mindy: Mork invites a grouchy neighbor over for a home-cooked meal by Mork.
③ Race de Monde
④ Eight Is Enough
⑤ NBC Movie: "Mandrake" (Premiere) Anthony Herrera, Robert Reed. Mandrake the magician uses his special powers to combat a power-crazed madman.
⑥ Sha Na Na
⑦ Incredible Hulk: David Banner travels to a supposedly isolated mountain area to seek respite from the tensions that cause his transformation.
⑧ NHL Hockey: Chicago Black Hawks at Vancouver Canucks
⑨ "Ah, Wilderness," Eugene O'Neill's only major comedy about a love-sick teenager who is forbidden to see his girlfriend.
⑪ Edward The King: "Experiment In Education" (1854-1858)
⑫ Cross-Wits

8:30

②⑥ Great Detective: "The Black Curse" Inspector Cameron is given reason to suspect a sinister plot brewing when the cabin of an Indian from a tribe which owns possibly valuable property is burned.
③ Hors Serie: "Au plaisir de Dieu" (2e de 10)
⑫ Merv Griffin

9:00

④ Charlie's Angels: Three beautiful women pose as the Angels to pull off a series of crimes.
⑦ One Day At A Time: Ann's romantic involvement leads her to discover a great deal about herself and the man she loves. (Part 2 of 2).
⑪ The Unknown War: "The Battle For Moscow"
⑬ Aspen: An ambitious attorney has a violent confrontation with the murder defendant he is defending. (Part 3 of 3)

9:30

②⑥ Robert Burns: John Cairney stars as the national poet of Scotland in this recreation of his one-man show which traces the writers life from his childhood to his death.
③ Scenario: "Ariane"
⑦ The Jeffersons

10:00

③ Science-Realite
④ Vega$: Dan becomes the target of a Vietnam veteran who holds Dan responsible for his injuries.
⑤ Sgt. T.K. Yu: A police detective (Johnny Yune) uses his logic and acting ability to solve the murder of a rock singer.
⑦ Kaz: A female rookie cop attempting to protect her partner from chrges of wrongdoing comes to Kaz for help.
⑨ Palestine: Allan Hargreaves narrates this history of the Jewish state, from 1918 to 1948. (Part 1 of 3)
⑪ News
⑫ Upstairs, Downstairs

10:30

②⑥ Watson Report: Interviewer Patrick Watson confronts those officials and public figures at the heart of Canada's most controversial issues.
③ Le Telejournal
⑪ Dating Game

11:00

②⑥ CBC National News.
④⑤⑦ News
⑧ CTV National News
⑪ The Odd Couple: "A Grave For Felix" Felix selects a grave site and entrusts Oscar with the money for a down payment.
⑫ Benny Hill
⑬ Sports Page

11:10

③ Nouvelles du Sport

11:20

③ Reflets d'un Pays: De Quebec.
⑥ Vancouver Island News
⑧ News

11:27

② News

11:30

④ Police Woman: Pepper goes undercover to catch a pilot flying drugs in from Mexico.
⑤ Tonight: Guest host: Gabe Kaplan. Guests: Richard Lewis, Dick Schaap.
⑦⑫ Rockford Files: Rockford uncovers a huge land swindle while investigating the disappearance of a real estate salesman and $10,000.
⑨ On The Road For Peace
⑪ The Gong Show

11:45

② Canada After Dark

12:00

⑪ 700 Club
⑬ Movie: ★★★ "The Man Without A Country" (1973) Cliff Robertson, Beau Bridges. A man gets his wish never to see his country again after damning the United States.

12:05

⑥ Testimony Of Two Men: Mavis names Jon as her abortionist, and he is brought to trial for her death. He is acquitted, but not by the townspeople.
⑧ Movie: ★★½ "Linda" (1973) Stella Stevens, Ed Nelson. A woman plans to frame her husband for the murder of her lover's wife.

12:20

③ Cinema: "Les Quatre de l'Ave Maria" (1969) Eli Wallach, Terence Hill. Un homme qui est en prison arrive a s'en evader avant de se mettre sur la piste de deux aventuriers qui s'emparent du butin recueilli lors d'un vol de train.

12:37

④ Mannix: Mannix is framed for murder by two of the suspects involved.

12:40

⑦⑫ Kojak: A prize fighter goes berserk and takes two people hostage after learning that his wife was murdered. (R)

12:45

② Zoo Gang: "Twisted Cross" A war-time treasure stashed beneath the sea could lead to the solution of a mystery which began while the Nazi regime was collapsing. (R)

1:00

⑤ Tomorrow: Guest: H.R. Haldeman, former Nixon Chief of Staff.
⑪ News

1:30

⑬ Callan: "Breakout"

1:35

⑥ Movie: ★★★ "Soldier Of Fortune" (1953) Clark Gable, Susan Hayward. An American photographer is rescued from imprisonment in Red China by a gun-runner.
⑧ Movie: ★★½ "Ambush Bay" (1966) Hugh O'Brian, Mickey Rooney. Marines in the Philippines search for a spy with knowledge of MacArthur's planned invasion.

1:45

④ News

1:50

⑦ Movie: ★★½ "Member Of The Wedding" (1953) Julie Harris, Brandon DeWilde. A twelve year-old girl insists on accompanying her brother on his honeymoon.
⑫ 700 Club

2:50

⑫ News

3:35

⑥ Movie: ★★ "Night Star Goddess Of Electra" (1965) John Barrymore Jr., Susi Anderson. A centurion trying to recapture an Armenian treasure goes through adventures with the aid of a slave girl whom he marries.
⑧ Movie: ★½ "Reptilicus" (1962) Carl Ottosen, Ann Smyrner. A professor discovers that the tails of a huge prehistoric monsters can recreate themselves.

3:50

⑦ News

Radio Highlights

CBC-AM 690
CBC-FM 105.7

SATURDAY
AM Network

2 p.m. Metropolitan Opera — A new production of Don Pasquale, by Donizetti. Comedy erupts when a meddling old bachelor lusts after his nephew's beautiful fiancee.

10:05 p.m. Anthology — Morley Callaghan begins his tenth year as a regular contributor to the series. Poetry by Margaret Atwood whose most recent books are Two-Headed Poems, and Dancing Girls, short stories. Georgie, a short story by Patricia Bradbury, Montreal-born and now a teacher in Toronto.

11:05 p.m. The Hornby Collection — Part I: "A Personal Failure", by Sherman Snukal. A short, satirical monologue of confession. Part II: Underbelly, by David Toole. A thirty-minute monodrama, with Terence Kelly as a man with a microphone in a small room.

FM Network

12:30 p.m. Jazz Radio Canada — With co-hosts Lee Major and Mary Nelson. Today: Nimmons 'n' Nine Plus Six from Toronto; Bob Murphy Trio from Vancouver; Blizzard from Edmonton.

9:05 p.m. Audience — Part I: "Conversations with Painters I" — First of a series with Canadian painters. Tonight: Russell Keziere talks with Joe Plaskett. Part II: Cantata — Arianna a Naxos (Haydn). Featuring Judith Forst, Mezzo-soprano; and Robert Rogers, piano. Part III: "Oscar Wilde — Puritan, Sinner and Dandy". Wilde's inner drama, by Errol Durbach.

SUNDAY
AM Network

10:05 p.m. Sound of Sports — Regular hosts Fred Sgambati and Rick Cluff with a complete wrap-up of sports events, nationally and internationally.

12:10 a.m. Goodnight Music — A selection of classical recordings from our Vancouver Studios.

FM Network

10:05 p.m. The Musician — Pesonality interviews with leading Canadian musicians. Wide-ranging topics from their beginning in music, their personal and professional lives to their current activities. Hosts: Don Di Novo and Sharon Marcus.

MONDAY
AM Network

11:20 p.m. Nightcap — Olivia de Havilland reminisces on the making of Gone with the Wind. Also, "A House for Mr. Biswas", by V. S. Naipaul, read by Tom Rack (Part I).

FM Network

8:05 p.m. Ideas — Third in a five-week Monday series titled "Angles of Prejudice". How does prejudice grow in individuals? How is it manifested? Each program reviews a specific his-

(Continued on page 11

MICROWAVE OVENS
FOR RENT
595-7111
Month to Month With Option to Purchase. Free In-Home Demonstration or RENT TO OWN As Low as $18.48 mo.
BY HOMARK
595-7111
Commercial leases also available
1-27

MANAGER'S SPECIAL
$15.00 OFF
YOUR PERMA-SHINE and PERMA-GUARD
BRING THIS AD
WE GUARANTEE IT IN WRITING!
1. The Perma-Shine process is a once only treatment and offers a written guarantee that, for as long as you own the vehicle, it will not fade, oxidize, change color and will never need waxing.
2. Protects from the effect of rain, salt, snow and sun.
3. Save time washing your car as dirt will not adhere as well.
4. If your car is dull and has lost its lustre, in most cases Perma-Shine can bring it back to a showroom shine.
5. New cars will have a better than showroom shine.
PERMA-SHINE
"YOU'LL NEVER WAX YOUR CAR AGAIN"

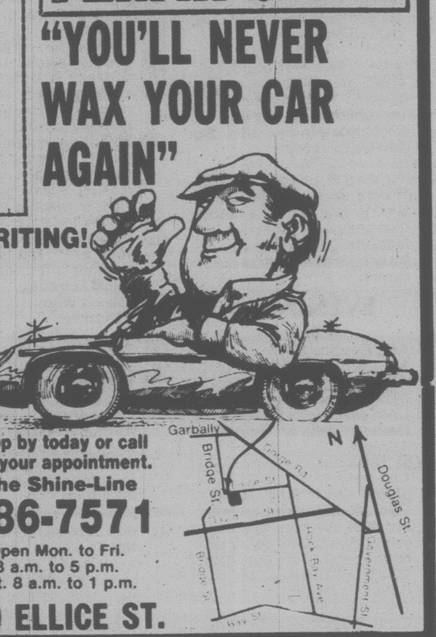

Stop by today or call for your appointment.
The Shine-Line
386-7571
Open Mon. to Fri.
8 a.m. to 5 p.m.
Sat. 8 a.m. to 1 p.m.
509 ELLICE ST.

THURSDAY: Evening TV—Jan. 25

DAYTIME MOVIES

12:30

⑧ ★★½ "The Hospital" (1972) George C. Scott, Diane Rigg. A chief hospital administrator meets a young woman who restores his faith when he gets fed up with his professional and personal life.

1:00

⑪ ★★★ "Ironside" (1967) Raymond Burr, Geraldine Brooks. A disabled detective becomes a special police agent.

2:30

③ "Cadet d'eau douce" (1928) Buster Keaton, Ernest Torrence. Un homme depend de son fils pour l'aider a manoeuvrer son vieux steamer malgre le nouveau service par bateau que vient d'inaugurer le banquier de la ville.

3:00

⑤ ★★ "Deadly Game" (1977) Andy Griffith, Dan O'Herlihy. The sheriff of a small town investigates mysterious deaths in his community.

EVENING

6:00

② CBC Evening News
③ Edition Pacifique
④ ABC News
⑥⑧ News
⑦ CBS News
⑨ Studio See: "Pizza" St. Louis kids operate their own restaurant; a South Carolina family runs a vineyard.
⑪ Gilligan's Island
⑫ The Gong Show
⑬ Carol Burnett And Friends

6:30

③ Ce Soir National
④ News
⑤ NBC News
⑦ Mary Tyler Moore: "Mary, The Writer" Mary tries her hand at creative writing, and seeks encouragement from Lou.
⑨ Dick Cavett: Guest: C.P. Snow.
⑪ My Three Sons: "The Matchmakers" Steve and his business partner face a problem when their children develop an immediate dislike for each other.
⑫ Dating Game
⑬ Bob Newhart: "Some Of My Best Friends Are..."

7:00

② Mary Tyler Moore
③ Genies en Herbe
④ P.M. Northwest - Town Meeting
⑤ Seattle Tonight
⑥ Movie: ★★ "B.J. And The Bear" (1978) Greg Evigan, Claude Akins. A man and his chimpanzee rescue a girl from white slavery.
⑦ Newlywed Game
⑧ Diff'rent Strokes
⑨ MacNeil - Lehrer Report
⑪ Hogan's Heroes: "Get Fit Or Go Fight" Col. Klink is ordered to shape up physically or ship out to the Russian front.
⑫ Joker's Wild
⑬ Vancouver

7:30

② Trivia
③ Du Tac au Tac
⑤ Match Game P.M.
⑦ Joker's Wild
⑧ Stars On Ice: Guests: Karen Kresge, Vern Taylor, Gloria Loring, Manuel Del Toro.
⑨ Stepping Out
⑪ Bob Newhart: "The Boy Next Door" The Hartleys entertain Howard's young son and engage a beauty queen as his baby-sitter.
⑫ Newlywed Game

8:00

② Barney Miller: "Inauguration" Barney and his men are forced to deal with a crazed man who threatens to leap off a building into the official mayoral parade. (R)
③ Le Travail a la Chaine
④ Mork & Mindy: Mork tries to free Eugene and his little girlfriend from parental persecution by performing their wedding ceremony.
⑤ Legends Of The Superheroes: An assortment of comic book heroes including Captain Marvel, Batman and Robin and, the Huntress gathers to be "roasted" by a group of villains and other heroes.
⑦ The Waltons: Jim-Bob decides to become a minister after an accident causes him to re-evaluate his life.
⑧ The Waltons
⑨ Nova: "The Mind Machines" Who - or what - will take over when computers begin to think better than their creators? (R)
⑪ Donna Fargo: Guests: Carol Lawrence, Mark Wilson.
⑫ Cross-Wits

8:30

② King Of Kensington: "Dear Aunt Martha" Larry's temporary fill-in for advice columnist Charlie turns out so well that Charlie is fired, while Larry is offered his job on a permanent basis.
③ Les Grands Films: "C'est arrive entre midi et trois heures" (1975) Charles Bronson, Jill Ireland. Apres qu'il ait fait un reve premonitoire, un homme decide de ne pas participer au vol de banque prevu par la bande a la laquelle il appartient.
④ What's Happening!!: Dee is bumped from the cheerleading squad because of a quota system.
⑪ Marty Robbins: Guests: Sammi Smith, Harlan Howard, Bob Luman.
⑫ Merv Griffin

9:00

② Canadian Express
④ Barney Miller: Wojo is torn between the freedom of bachelorhood and his affections for a fallen woman.
⑤ Quincy: Quincy, with the help of a disfigured former movie star (Jane Greer), attempts to expose an incompetent plastic surgeon.
⑥ Hawaii Five-O
⑦ Hawaii Five-O: A spinsterish detective novelist (Mildred Natwick) tells McGarrett she has solved the murder he is investigating.
⑧ Live It Up: Solar eclipses and a "skid school" for driver training are the subjects of feature reports.
⑨ Power
⑪ Dolly: Guests: La Costa, John Hartford.
⑬ Movie: ★★ "The Black Bird" (1975) George Segal, Lee Patrick. The son of Sam Spade inherits his father's problems when several people set out to steal the priceless Maltese falcon.

9:30

⑧ Hello, Larry: (Premiere) Radio talk show host Larry Alder (McLean Stevenson) learns that the listener he gave some spicy advice to was his daughter.
⑨ Columbia: Voices Of The River
⑪ Ski-In: Host: Jack Eddy.

10:00

② Dallas: The Ewing family is disturbed by a strange friendship between Jock and Julie Grey.
④⑧ Family
⑤ Rockford Files: Rockford ends up in a deadly game of blackmail when he tries to clear a drunk driver falsely accused of murder.
⑥⑦ Barnaby Jones: A pretty disco dancer with the reputation of being a puritanical sex symbol becomes a target for murder.
⑨ Dial Line 9: "Alcoholism"
⑪ News
⑫ Upstairs, Downstairs

10:30

③ Le Telejournal
⑪ Dating Game

11:00

②⑥ CBC National News
④⑤⑦ News
⑧ CTV National News
⑨ Fluorocarbons: The Unfinished Agenda
⑪ The Odd Couple: "Sleepwalker" Oscar becomes a somnambulist and vents his frustrations against Felix while sleepwalking.
⑫ On The Buses: "Nowhere To Go"

11:10

③ Nouvelles du Sport

11:20

③ Cinema: "Cherie, je te presente ma femme" (1969) Norman Fell, Larry Hagman. Un homme se remarie apres qu'il apprend de la mort de sa femme, et il est embarrasse quand elle reapparait.
⑥ Vancouver Island News
⑧ News

11:27

② News

11:30

④ Starsky & Hutch: Starsky and Hutch are suspected of shooting an innocent bystander who was the wife of a government agent. (R)
⑤ Tonight: Guest host: Rich Little. Guests: McLean Stevenson, Trevor Howard.
⑦⑫ M.A.S.H.: Hawkeye and Trapper John help an enlisted Korean get a pass to see his pregnant wife. (R)
⑪ The Gong Show
⑬ Sports Page

11:45

② Canada After Dark

12:00

⑪ 700 Club
⑬ Movie: ★★½ "One Deadly Owner" (1974) Donna Mills, Jeremy Brett. A woman purchases an expensive but dangerous used car.

12:05

⑥ Testimony Of Two Men: Harald's orphaned stepdaughter and Jon are mutually attracted, but a relationship looks doubtful.
⑦⑫ CBS Late Movie: ★★½ "Columbo: Requiem For A Falling Star" (1972) Peter Falk, Anne Baxter. An aging actress plots to murder a hated Hollywood gossip columnist.
⑧ Movie: ★½ "The Appointment" (1969) Omar Sharif, Anouk Aimee. A woman's shady past does not deter a man from marrying her.

12:37

④ Mannix: A fading movie queen's promises of a revealing book of memoirs are greeted by a bomb planted nearby.

12:40

③ Cinema: "La Bande a Bonnot" (1968) Jacques Brel, Annie Girardot. En 1911, diriges par Jules Bonnot, des anarchistes attaquent un encaisseur qu'ils abattent.

12:45

② Poldark: After Demelza helps Elizabeth nurse Francis back to health, she and her daughter contract the disease. Meanwhile, Ross gets into legal trouble following a shipwreck in Nampara Cove. (Part 8 of 16) (R)

1:00

⑤ Tomorrow
⑪ News

1:30

⑬ Callan: "Amos Green Must Live"

1:35

⑥ Movie: ★★★ "The Snows Of Kilimanjaro" (1953) Gregory Peck, Susan Hayward. A brilliant writer finds meaning to his life in Africa, after a restless and extensive search.

1:39

⑦ Movie: ★★★ "Count Three And Pray" (1955) Van Heflin, Joanne Woodward. A Civil War veteran becomes a self-ordained minister and sets about reconstructing a destroyed church.
⑫ 700 Club

1:45

④ News

2:05

⑧ Movie: ★★½ "Gun For A Coward" (1957) Fred MacMurray, Jeffrey Hunter. A man runs a successful ranch to help raise two younger brothers.

2:39

⑫ News

3:39

⑦ News

3:50

⑥ Emergency One!: "The Inspection" In between crises, Squad 51 has to prepare for inspection of the fire station.
⑧ Emergency One!: "Paperwork" Gage and DeSoto lend their human hands to straighten out a computer foul-up.

Spotlight on Television Stars

The actors who choose to play villains really have it made. Nobody expects them to behave any better off-camera than on. Nice guys like **Pat Boone** have it rougher.

Poor Pat, a church-goer who tries to practice what he preaches, has spent weeks trying to straighten out a mess not of his own making. It seems that the illustrious **William Buckley** was a fellow-guest on a **Merv Griffin** show with a chap who said he dug X-rated movies.

Later, in trying to give a word picture, Buckley chuckled that said chap with the X-rated appetite gave an illusion of being as wholesom as a Pat Boone.

Would you believe that some people misunderstood and thought Buckley meant the real Pat Boone instead of a Boone-faced type. No, no, no! And woe, woe, woe because the real Pat, in fact, is an active spokesman against porn films.

It takes a lot to wipe the smile from bubbly **Joyce Becker's** face. She was even upbeat through the discomforts of an inner ear affliction. That is, until her doctor grounded her. No more airplans for a while, he said.

No more flying? How could she possibly get to the next of the regional Soap Opera Festivals that she emcees?

The doc had no answer. But Joyce's husband **Allan Sugarman,** who co-produces the festivals did. "We leave a day earlier, get a bedroom on the New York-Atlanta train . . . and call it a second honeymoon"

Beverlee McKinsey ("Another World") and other festival stars discreetly made separate travel plans.

If nobody tells you in dollars what salaries are, how can you be sure how much is "more"? You can't, of course. But if arithmetic isn't your thing anyway, then you may settle for the rumor that **Rock Hudson's** fee for "The Martian Chronicles" (NBC) is more than what any other actor has ever been paid for a six-hour miniseries.

Some do and some don't. Showfolks, that is, who take pen in hand.

His biggie ABC series 'Battlestar Galactica" has not prevented **Lorne Greene** from putting together a book about dogs.

Jack Linkletter is said to have a how-to book on success in the works. And despite the flop of his recent midday NBC talk show, Jack has plenty of know-how. He didn't just help himself to poppa **Art Linkletter's** millions, he took on the management of some Linkletter enterprises and upped the profits.

And who said, "I won't"?

Reportedly it was the exquisite actress **Claire Bloom,** who had second thoughts about publishing her autobiography after all, though it was half finished.

Can the subjects of alcoholism and a mental breakdown be handled honestly and still with humor? That's the task the producer and writer have set themselves for an ABC film "The Cracker Factory." They also signed a big name to star as the housewife who tipples her way into deepening troubles: **Natalie Wood.**

If you can't get an answer to a question, what's left but just to print the questions? Since **Robert Lipton** moved to New York in August to play handsome Dr. Jeff Ward in the CBS soap, "As the World Turns," he's been seen around town with a succession of stunning young women. But what raised a few eyebrows as Bobby passed the velvet rope into Studio 54 for the Cystic Fibrosis benefit was that for the first time — in public, at least — his date was **Martina Deigan,** also of "As the World Turns."

"Anything serious?" our spy asked. And is still asking, because a silent Bobby whirled a speechless Martina fast onto the frenzied dance floor of the Big Apple's most publicized disco. He's stayed out of quizzing range ever since.

PBS talk show host **Dick Cavett,** garbed in running togs, was huffing his way around New York's Central Park when a gaggle of press photographers emerged from the bushes and started running toward him.

One of the photos got into a newspaper, but every last one of the paparazzi missed an even better shot. The cornered Cavett was praying for a way out when a limousine pulled up beside him and a beautiful woman said, "Want a lift?"

It was **Jackie Onassis** herself, garbed in gold lame and enroute to the theater with her escort.

T.V. SERVICE

FAST
Professional TV Service
House Calls (All Makes)
CARRY-IN
385-3832
BUTLER BROTHERS
1720 DOUGLAS
OPP. THE BAY
9-30

Sears
TV Repairs
595-9111
Charge It on Your Simpsons-Sears All Purpose Account

EATON'S
Television and Appliance Repair
Dial 382-7141
Ask for Appliance Repairs

ELECTROHOME
For Fast, Reliable Color TV Service
CITY CENTRE TV
University Heights Centre
Open Daily 10 a.m.-10 p.m.
477-6971

CASHEWS REDUCED
by $2.00 per lb.
While quantities last ... a scrumptious, healthy treat!
HOURS: Mon., Tues., Wed. 9 a.m.-6 p.m.; Thurs., Fri., Sat. 9 a.m.-9 p.m.; Sun. 1 p.m.-5 p.m.
THE NUT HOUSE
VICTORIA
718 YATES ST.
PHONE 384-6742

FRIDAY: Evening TV—Jan. 26

DAYTIME MOVIES

12:30

⑧ ★★★ "Fitzwilly" (1967) Dick Van Dyke, Barbara Feldon. While her servants cover for her, a philanthropic old lady, not realizing she is actually penniless, continues to spread her wealth.

1:00

⑪ ★★ "Gunpoint" (1966) Audie Murphy, Joan Staley. The sheriff of a small Colorado town on the border of the New Mexican territory pursues an outlaw gang after they rob the train and kidnap a dance hall girl.

3:00

⑤ ★★ "Deadly Trackers" (1973) Richard Harris, Rod Taylor. The tranquil life of a peace-loving sheriff is shattered when his wife is killed and his son taken hostage by a crazed bandit.

EVENING

6:00

② CBC Evening News
③ Edition Pacifique
④ ABC News
⑥⑧ News
⑦ CBS News
⑨ Studio See: "Cop Show" Explorer Scouts assist the Glendale, Arizona Police Dept.; New York City kids make A's in disco dancing. (R)
⑪ Gilligan's Island
⑫ The Gong Show
⑬ T.G.I.F.: Celebrities and singing stars salute the motion picture "Thank God It's Friday," starring disco queen Donna Summer.

6:30

③ Ce Soir National
④ News
⑤ NBC News
⑦ Mary Tyler Moore: "What's Wrong With Swimming?" Mary exercises her authority to hire anyone she wants by hiring a woman sportscaster.
⑨ Dick Cavett: Guest: Hanna Gray.
⑪ My Three Sons: "Ernie Is Smitten" Ernie attempts to remake his image when Margaret Crookshank refuses to give him a second look.
⑫ Dating Game
⑬ Bob Newhart: "Still Crazy After All These Years"

7:00

② Mary Tyler Moore
③ Il Etait une Fois...l'Homme: "Le Siecle de Pericles"
④ P.M. Northwest
⑤ Seattle Tonight
⑥ Star Trek
⑦ Newlywed Game
⑧ Delta House: Dean Wormer threatens to expel the Delta animals unless they can convince the mild-mannered but hulk-like Blotto to play on the school's football team.
⑨ MacNeil - Lehrer Report
⑪ Hogan's Heroes: "Fat Hermann, Go Home" A Russian spy helps Hogan keep French art out of Goering's hands.
⑫ Joker's Wild
⑬ Vancouver

7:30

② The Challengers: (Premiere) Canadians who have become leaders in their respective fields are profiled.
③ Bonjour, Comment Mangez-Vous?
④ The Muppets
⑤ Hollywood Squares
⑦ Joker's Wild
⑧ Circus
⑨ Crockett's Victory Garden: How to grow, nourish and maintain succulents in the home. (R)
⑪ Bob Newhart: "Peeper" Cliff Murdock, Bob's old, laugh-a-minute college chum, affectionalely known as the Peeper, pays a return visit.
⑫ Newlywed Game

8:00

② All In The Family
③ Deux Enfants en Afrique
④ All-Star Family Feud: The casts of "Eight Is Enough," "Love Boat," "Family," and "What's Happening!!" join host Richard Dawson in this game show competition with proceeds going to charity.
⑤ Diff'rent Strokes
⑥ King Of Kensington: "Dear Aunt Martha" Larry's temporary fill-in for advice columnist Charlie turns out so well that Charlie is fired, while Larry is offered his job on a permanent basis.
⑦ Wonder Woman: Wonder Woman searches for a stolen ultra-secret laser crystal stolen by one of the costumed members of a science fiction convention.
⑧ The Dukes Of Hazzard: (Premiere)
⑨ Washington Week In Review
⑪ Movie: ★★ "A Time For Every Season" (1972) Documentary. A man and a young boy explore the forbidding Alaskan Tundra.
⑫ Cross-Wits

8:29

⑨ Pledge Break: Regularly scheduled programming may be delayed due to pledge breaks.

8:30

②⑥ Front Page Challenge: Fred Davis and regulars Gordon Sinclair, Betty Kennedy and Pierre Berton are joined by special guest panelists in presenting top newsmakers and their stories.
③ Vedettes en Direct
⑤ Brothers And Sisters: (Premiere)
⑨ Wall $treet Week: "The Climbing Cost Of Cash" Guest: David M. Jones, vice president and economist, Aubrey G. Langston and Co., Inc., MCPB.
⑫ Merv Griffin

9:00

②⑥ Tommy Hunter Country
④⑧ Movie: ★★★½ "The Pink Panther Strikes Again" (1976) Peter Sellers, Herbert Lom. Inspector Jacques Clouseau sets out to capture his former boss, who is threatening to destroy the world with a ray gun.
⑤ Turnabout: (Premiere) A young career couple (John Schuck, Sharon Gless) who wish that they could trade places wake up one morning inhabiting each other's body.
⑦ The Dukes Of Hazzard: (Premiere)
⑬ All The Fun At The Fair: Host: David Essex.

915

⑨ Masterpiece Theatre: "The Duchess Of Duke Street: Plain Sailing" An exclusive sailing club objects to Louisa's purchase of a seaside cottage next door. (Part 14 of 15) (R)

9:30

③ Consommateurs Plus
⑤ Hello, Larry: (Premiere) Radio talk show host Larry Alder (McLean Stevenson) learns that the listener he gave some spicy advice to was his daughter.

10:00

② Pacific Report
⑤ Sweepstakes: (Premiere) A jilted wife, an ex-con and a dog hold sweepstakes tickets that will win one of them a million dollars.
⑥ National Geographic Special: "Hong Kong: A Family Portrait" The Chinese lifestyle is intimately experienced through the eyes of a Hong Kong family.
⑦ Dallas: The Ewing family is disturbed by a strange friendship between Jock and Julie Grey.
⑨ Turnabout: "Hooray For Hollywood" Female film directors, producers and writers are interviewed.
⑪ News
⑫ Upstairs, Downstairs
⑬ Flying High: "Ladies Of The Night"

10:30

③ Le Telejournal
⑨ Cinema B.C.
⑪ Dating Game

11:00

②⑥ CBC National News
④⑤⑦ News
⑧ CTV National News
⑨ Soundstage: "Freddy Fender - LeBlanc And Carr"
⑪ The Odd Couple: "Felix, The Calypso Singer" Oscar and Felix spend a less-than-happy vacation in a Caribbean tourist trap.
⑫ Benny Hill
⑬ Sports Page

11:10

③ Nouvelles du Sport

11:20

③ Cinema: "On aura tout vu" (1976) Pierre Richard, Miou-Miou. Apres qu'un photographe et un cadre d'usine ont ecrit un scenario sentimental, un producteur le change en film porno.
⑥ Vancouver Island News
⑧ News

11:27

② News

11:30

④ Baretta: Baretta is forced to help a gang of juvenile convicts escape from their hideout.
⑤ Tonight: Guest host: Rich Little. Guest: Bernadette Peters.
⑦⑫ New Avengers: The murderer of a stool pigeon friend of Steed's hires a professional assassin to frame, then eliminate the chief avenger.
⑪ The Gong Show.

11:45

② Canada After Dark

12:00

⑪ Next Step Beyond
⑬ Movie: ★★★½ "Carnal Knowledge" (1971) Jack Nicholson, Ann-Margret. Jules Feiffer's satire of male sexual morality focuses on the lives of two men over a period of twenty years.

12:05

⑥ Movie: ★★½ "Harry And Tonto" (1974) Art Carney, Ellen Burstyn. A 72 year-old-man makes a cross country trip with his best friend, a cat.
⑧ Movie: ★★★½ "The Benny Goodman Story" (1955) Steve Allen, Donna Reed. A biography covering the great jazzman's life from childhood to Carnegie Hall.

12:30

⑪ Comedy Shop

12:37

④ Avengers

12:45

② The Professionals (R)
⑦⑫ CBS Late Movie: ★★½ "The Great Houdini" (1976) Paul Michael Glaser, Sally Struthers. The life and times of the famed illusionist-escape artist are dramatized.

1:00

⑤ Midnight Special
⑪ News

1:10

③ Cinema: "La Bataille de France" Documentaire. En 1939, les troupes hitleriennes penetrent de nombreuses frontieres, et sur le 9 mai, 1940, celles de la France sont debordees, et partout sa resistance cede.

1:37

④ News

2:00

⑬ Movie: ★★ "I Want What I Want" (1972) Anne Heywood, Harry Andrews. A sensitive Englishman who suffers a sexual identity crisis moves into a boarding house and poses as a woman.

2:20

⑥ Movie: ★★★½ "Broken Lance" (1954) Richard Widmark, Spencer Tracy. Conflicts erupt in the family of a Texas cattle baron, weakening his power.
⑧ Movie: ★★½ "Joe Butterfly" (1957) Audie Murphy, George Nader. Five G.I.s are ordered to turn out magazines and meet up with a Japanese who is able to produce anything for a price.

2:38

⑦ News
⑫ 700 Club

3:38

⑫ News

4:20

⑥ Movie: ★★ "Desert Rats" (1953) Richard Burton, James Mason. An English captain in command of an Australian division forces his desperate men to hold a key outpost.
⑧ Movie: ★½ "The Victim" (1972) Elizabeth Montgomery. A woman finds herself alone and helpless when a violent storm threatens the remote house she is trapped in.

New Comedy Series

The Dukes of Hazzard pits Hazzard County's good guys Bo and Luke Duke, along with cousin Daisy, against bad guys Sheriff Roscoe Coltrane and "Boss" Hogg in an action packed comedy series to be seen on CTV commencing with the episode entitled One Armed Bandits, Friday, Jan. 26th, at 8 p.m. The show will be seen Friday nights.

The Dukes of Hazzard stars Tom Wopat (right) as Bo Duke, John Schneider as Luke Duke and Catherine Bach as their cousin, Daisy. James Best also stars as Sheriff Roscoe Coltrane and Sorrell Booke as "Boss" Hogg, who runs Hazzard county and consequently, the sheriff.

Cable 10 Programs

Saturday, Jan. 20 — 12:30, focus; 1:30, Justice and Us; 2:30, Urban Report; 3, Camas Chronicles, history of James Bay, as outlined in a book called Camas Chronicles; 3:30, Income Tax '78; 4, Tuesday at Nine; 5, Community Programming; 6, Here's Lowther. 6:05, Hindustani Khana, hostess Toshi Varma prepares Bhoona Chicken.

Sunday, Jan. 21 — 12:30, U-Vic Basketball, taped Jan.13; 1:30,2:30, Community Magazine; 4, Money Talk; 4:30, Homegrown Music; 5, Arts Calendar; 5:30, Community Programming; 6, Here's Lowther. 6:05, Operative Awareness; 6:30, Voice of East Indian Community.

Monday, Jan. 22 — 6, Here's Lowther; 6:30, Community Programming; 8, Urban Report; 8:30, Money Talk; 9, U-Vic Volleyball.

Tuesday, Jan. 23 — 5, House of Commons; 6 p.m., Here's Lowther; 6:30, Community Programming; 7, Music Victoria; 7:30, Chez Nous; 7:45, Living Tomorrow; 8, Community Magazine Insert, Rob Wilson interviews Peter Knysak, a social worker and singer of Victoria; 8:30, McPherson Presents, Memorial Awards Exhibit of art by B.C. Native Artists. The exhibition closes on Feb. 23.h 9,Tuesday at Nine; 10, Homegrown Music.

Wednesday, Jan. 24 — 5, House of Commons; 6 p.m., Here's Lowther; 6:30 , Natural Gardening; 7 , Arts Calendar; 7:30 , Income Tax '78; 8, Canadian Forces Pacific; 9, Justice and Us; 10, Camosun Today.

Thursday, Jan. 25 — 1 p.m., Tomorrow is Now, planning for retirement; 1:30, Get Out and Live; 2, Operative Awareness; 2:30. En Francais S'il Vous Plait, instructions in French by Jacqueline Van Campen; 2:45, Chez Nous; 3, Best of Homegrown; 3:30, Natural Gardening; 4, A Look at Reforestation;4:30, Community Magazine Insert, Host Rob Wilson talks with Jack Sanderson, an air ace living in Victoria; 5, Hose of Commons;6, Here's Lowther; 6:30, Music Victoria; 7, Condominium Living;7:30 Children's Art; 8, Civic Affairs.

Friday, Jan. 26 — 1 p.m., Canadian Forces Pacific; 2,-Gould on Books; 2:30, Out of Sight;3:30, Fire Alert; 4, The Law Centre Presents; 5, House of Commons; 6, Here's Lowther; 6:30, Camosun Today; 7, Natural Gardening; 7:30, Provincial Dialogue; 8, Community Programming;9:30 , Community Magazine,hosting the show are Rob Wilson and Daphne Goode.

Midband TV Programs

Midband programs, broadcast by KCPQ-TV, Tacoma (Channel H) can only be seen by viewers whose television sets have a converter.

Saturday, Jan. 20 — 3:30, Gymnastics; 4:30 p.m., Footsteps; 5, Life from the MET; Cougar Basketball; 10, Soundstage; 11, Big Time Wrestling.

Sunday, Jan. 21 — 3:30, Idea Thing; 4,30 Beethoven Festival; 5, Solti Conducts; 6, Nova; 7, David Susskind; 8, The Duchess of Duke Street; 9, Live from Lincoln Center.

Monday, Jan. 22 — 6 p.m., Mr. Rogers Neighborhood; 6:30, In Our Own Image; 7, Dick Cavett; 7:30, News; 8, Live from Lincoln Center; 10, TBA; ll, Congressional Outlook; 11:30, Captioned News.

Tuesday, Jan. 23 — 6, Mr. Rogers Neighborhood; 6:30, Rainbow's End; 7, Dick Cavett; 7:30, Olympia '79; 8, Soundstage; 9, Solti conducts; North Star;11, John Komen and . . . ; 11:30, Captioned News.

Wednesday, Jan. 24 — 6 p.m., Mr. Rogers Neighborghood; 6:30, In Our Own Image; 7, Dick Cavett; 7:30, Olymia '79;8, Up Close; 9, North Star;10, David Susskind;11, Insight; 11:30, Captioned News.

Thursday, Jan. 25 — 6, Mr. Rogers Neighborhood; 6:30, Explorations in Shakespeare; 7, Dick Cavett; 7:30, Olympia '79; 8, Duchess of Duke Street;9, Palestine; 10:30, John Cage; 11, Consultation;11:30, Captioned News.

Friday, Jan. 26 — 6, Mr. Rogers Neighborhood; 6:30, Footsteps; 7, Dick Cavett; 7:30, John Komen and . . . ; 8, Washington Week in Review; 8:30, Wall Street Week; 9, Nova; 10, A Tribute to Martin Luther King Jr.;11:30, Captioned News.

CHANNEL E

Public affairs and education programs start at 7 p.m. Monday through Friday on Channel E (18) in Victoria Cablevision's non-commercial Mid-band viewing service, seen by converter, accessory or tuner.

Monday, Jan. 22 — It may be the depths of winter, but you can still go fishing across Canada in six Film Board and B.C. Travel film stories.

Tuesday, Jan. 23 — All sorts of sports from Olympics to Canada Cup to Stanley Cup to the bathtub race, from the B.C. Sports Hall of Fame and Museum, Molson's and more.

Wednesday, Jan. 24 — Skiing across Canada in five National Film Board and Molson's programs.

Thursday, Jan. 25 — The Vancouver People's Law School produces interesting programs on everything from unemployment insurance to labor laws.

Friday, Jan. 26 — Visit Quebec in a quintet of National Film Board travel films designed to help viewers relax for the weekend.

CBC AM-FM Radio Highlights

(Continued from Page 8

torical instance of prejudice, then moves behind the headlines to determine the social forces at work. Tonight: "The Two Faces of Science". Distinction between race and racism.

TUESDAY
Am Network

2:04 p.m. Western Regional Schools — History Highlights: "The Saskatchewan". This program will explore the time when the Saskatchewan River was the main artery of the early furtrade industry.

FM Network

8:04 Ideas — The third of five Tuesday Ideas: Germany — Democracy, Terrorism and Technology. Can a complex, highly technologized democratic state survive 'random' internal assaults? What is the influence of the law itself (and the police who enforce it) on the creation of terrorism? As these questions are examined in the German context, lessons are drawn for Canada. Prepared by journalist Jurgen Hesse and Ursula Mártius Franklin, Professor of Metallurgy, University of Toronto.

WEDNESDAY
AM Network

12:10 a.m. Eclectic Circus — Host Allan McFee presents a mixture of several musical idioms in his own wry and witty style — from Bach to Brubeck.

FM Network

Noon, Mostly Music — Host: Howard Dyck. Today: The Elmer Iseler Singers in Rehearsal: Featuring the debut of the singers and a demonstration of how Canada's foremost choral director auditions and trains his singers. (This is the second to two programs.)

THURSDAY
AM Network

11:20 p.m. Nightcap — Best-selling British novelist Margaret Dabble discusses her popular books on contemporary womanhood, her Quaker background, and the reason she chooses to write about young women of higher intellect. Also, "A House for Mr. Biswas" (Part IV of XV, by V. S. Naipaul, read by Tom Rack.

FM Network

11:04 p.m. A Little Night Music — With alternating hosts Don Tremaine and Jim Bennet, from Halifax.

Midnight, That Midnight Jazz — With host Lee Major from Winnipeg.

FRIDAY
AM Network

11:20 Nightcap — Welsh opera singer Gwyneth Jones, describes her rapid rise to fame to Covent Garden. Also, "A House for Mr. Biswas" (Part V).

FM Network

4:05 p.m. Arts National — Host, Karin Wells, Fridays features national and international artists in concert at Canadian music festivals.

8:04 p.m. Ideas — Part I: France — Keynotes to the Kingdom. This series moves across all areas of French thought and creativity to focus on the underlying codes and assumptions of this rich and perplexing society. Tonight: La Sexe — The Men . . . French Finesse and all That. Part II: The Viet Nam War — Many Reasons Why. The first major account of one of the most protracted international conflicts of the 20th century. Tonight: "Trying to Win with LBJ".

The Calendar

Places to go, things to do — for the coming week in the Victoria area.

(Material for publication should be submitted to The Prevue Calendar, Box 300, Victoria, V8W 2N4, to arrive not later than Tuesday noon of the week preceding the event. Prevue reserves the right to accept, reject or edit material.)

THEATRE

SUNDAY

BARNEY McBEAN AND THE MONEY MACHINE, a puppet show produced by Fran Dowie, McPherson Playhouse, 2:30 p.m.

BEST OF BARKERVILLE VARIETY SHOW with Fran Dowie and the Barberville Gang, McPherson Playhouse, 7:30 p.m.

FRIDAY

ANNE OF GREEN GABLES, an Oak Bay High School production, McPherson Playhouse, 8 p.m. Repeat performances Jan. 27 at 2:00 and 8:00 p.m.

MUSIC, DANCE

SATURDAY

THAT'S BARBERSHOP with the Village Squires, Totem Tones, Jim Dandies (Burnaby) and Four N Connection (Vancouver and Washington), McPherson Playhouse, 8 p.m.

SUNDAY

VICTORIA SYMPHONY ORCHESTRA, guest conductor Simon Streatfield, guest pianist Walter Prossnitz, University Centre Auditorium, 2:30 p.m. Repeat performance Jan. 22, 8 p.m.

MONDAY

PAVEL CHECINSKI, piano, in recital, Victoria Conservatory of Music, 1050 Joan Crescent, 5 p.m.

TUESDAY

RICHARD MARGISON, tenor with KRISTIE BENY at the piano, free noon-time concert, McPherson Playhouse, 12:15 p.m.

WEDNESDAY

LINDA HOUGLAND-DANIELS, violincello, assisted by ROBIN WOOD, piano, in recital, UVic Music Building, Recital Hall, 8 p.m.

HAGOOD HARDY and his orchestra with guest Nancy White in concert at University Centre, 8 p.m.

FRIDAY

"FRIDAYMUSIC", free noon-hour concert featuring voice, UVic Music Building, Recital Hall, 12:30 p.m.

FACULTY BAROQUE ENSEMBLE presents the Six Flute Concerti, Op. 10, Victoria Conservatory of Music, 1050 Joan Crescent, 8 p.m.

FILMS

TUESDAY

FREE FRENCH FILMS, sponsored by the Dept. of French Language and Literature, UVic MacLaurin D211, 12:30 p.m.

WEDNESDAY

FREE FILM SHOWINGS, with two films of Quebec, McPherson Playhouse, 12:15 to 12:45 p.m. NOON SHOW by Marjorie C. Gibson, with color slides "Switzerland and Italy" by Mrs. Bessie Smith, Newcombe Auditorium, 12:20 to 12:50 p.m. No charge.

FRIDAY

FREE NOON SCREENING, three films on Natural History, National Film Board, 811 Wharf St., 12 o'clock.

FREE SLIDE AND TAPE SERIES, "French Civilization Through the Arts", UVic MacLaurin D211, 12:30 p.m.

"NORTHWEST ADVENTURES AND ADVENTURES IN PENN'S WOODS" with Tom Diez, an Audubon Wildlife Film, Newcombe Auditorium, 8 p.m. Repeat showing Jan. 27.

GALLERIES

SATURDAY

ART GALLERY OF GREATER VICTORIA, 1040 Moss St., exhibition of Fred and Isabel Pollard Gallery of Asian Art, continues to Jan. 28; exhibition of German Expressonists woodcuts from the Gallery's collection, continues to Feb. 25; exhibition of pottery of Robin Hopper: Explorations Within a Landscape, continues to Jan. 21; exhibition of Liz Magor's work evolved from her recent European trip, continues to Feb. 11; exhibitions on the theme Introduction to Contemporary Art, continues to March 18; exhibition of Chinese paintings by Johnson Su-Sing Chow, continues to March 11.

OPEN SPACE GALLERY, 510 Fort St., presentation of the work of three artists: Anne Mandlsohn "Grounded", a four-part installation, Basia Irland "Installation" and recent photographs of Robert Frank, continues to Jan. 29.

KYLE's GALLERY, 1545 Fort St. at Oak Bay Junction, works by gallery artists, continues to Feb. 1.

McPHERSON MEZZANINE GALLERY, Mungo Martin Memorial Awards Exhibit, continues to Feb. 23.

MONDAY

EMILY CARR ARTS CENTRE, 207 Government St., exhibition of hooked rugs, needlepoint, paintings and drawings by Mervon and Harvey Bowman, continues to Feb. 2.

WEDNESDAY

ART GALLERY OF GREATER VICTORIA, Nationalism in Canadian Art, a concentrated look at over a century of Canadian art, continues to March 18.

OTHER

SUNDAY

GALA BUFFET FEAST, in benefit of The Belfry Theatre, hosted by The Mediaeval Inn, 1005 Broad St., 5 p.m.

POPATUBAPHOBIA CAN BE CURED.

Popatubaphobia.
The morbid fear of colour TV breakdown.
It can strike at any time, at anyone who owns their own colour TV.
But Granada has the cure.
Because, Granada rents colour TV'S from as little as only $15 a month*, that includes all service and all parts.
And even a colour loaner should your TV ever need shop service.
No wonder so many long time popatubaphobia sufferers are turning to Granada. Forever.

*Annual Rental $180

All Granada locations are open daily from 9 AM to 9 PM, and Saturday till 6.
Give us a call soon. We're listed in the Yellow Pages.

GRANADA TV RENTAL

Victoria, Vancouver, Calgary, Edmonton, Windsor, London, Guelph, Kitchener, St. Catharines, Hamilton, Burlington, Brantford, Barrie, Toronto, Oshawa, Peterborough, Kingston, Ottawa, Hull, Montreal, Quebec City.

1314 Broad Street, Victoria
386-8826

Home of the Week

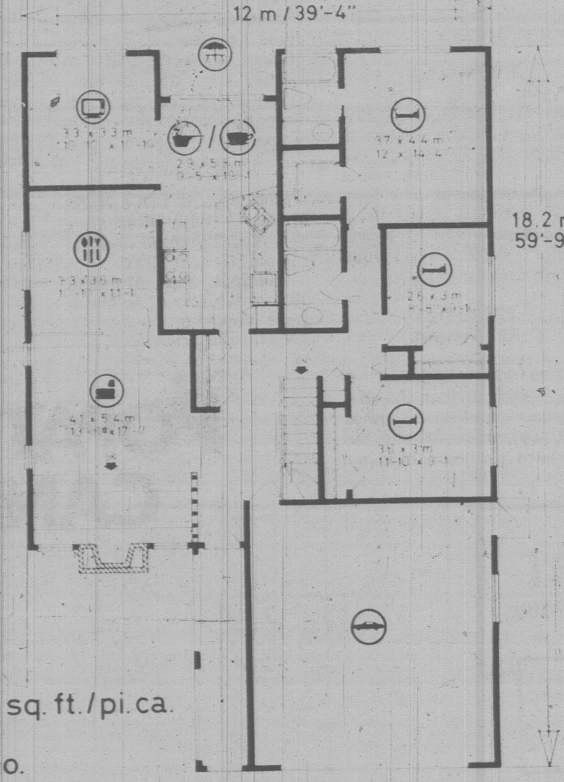

PLAN Nº 78-1512

▨ 140.5 sq. m./m.ca.// 1512 sq. ft./pi.ca.

12 m.// 39 ft./pi. 4 in./po.

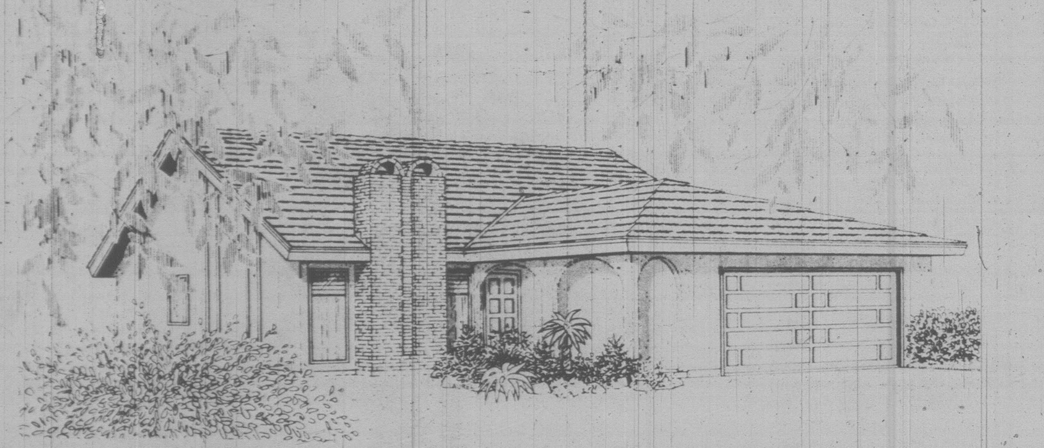

Exciting Contemporary Design

Here's an exciting contemporary design which is perfectly suited to the medium frontage building lot. The clean-lined low-profile exterior, finished in stucco with heavy shake roof, brick chimney and modern full-length windows, is reminiscent of the posh residential villas of Florida.

The long Spanish arched entrance loggia leads into a compact reception foyer and naturally left into the dramatic and comfortable living room, which features modern, full-length windows and a wide cantilevered fireplace with surrounding conversation pit. The conversation area is designed as a built-in upholstered banquette — an architectural detail fast becoming a standard feature of high quality designer homes.

A well-planned galley-style kitchen separates the breakfat nook from the formal dining room, providing ready access to both areas from the kitchen, as well as excellent separation of casual family and formal dining lifestyles. The nook has sliding glass doors to a rear patio for convenient access to barbecue dining in fine weather. A large family room adjacent to the nook keeps family activities quite distinct from more formal entertaining. The layout of the kitchen-nook-family room and patio provides for immediate visual contact for supervision of younger children.

All three bedrooms are logically positioned around the central bath and linen storage area and are well-isolated from the activity and entertaining areas of the home for freedom from disturbance. The master bedroom has a full walk-in closet and a three-piece ensuite with tub behind a space-saving pocket door.

A double enclosed garage and a full basement with abundant space for the future development of additional bedrooms and/or wet bar recreation room complete the convenience features of this logically-planned and visually-appealing design.

Plans for design No. 78-1512 may be purchased either by the single set, at a cost of $70. for the first set and $10. for each additional set, or by the package. A five-set plan package, including the first set, is economically priced at $100. and an eight-set package, also including the first set, is only $125.

Whichever method you choose, please include $4. for postage and handling. B.C. residents add 5% sales tax.

Send for the current edition of Select Home Designs Magazine, Series 38, featuring imaginative decorating and home improvement ideas, plus 350 quality home plans of every type. Available for $2.25 ($1.75 plus 50¢ postage and handling).

To order any of these items please send cheque or money order payale to the Home of the Week. Address to: Home of the Week, c/o Victoria Press, 382 West Broadway, Vancouver, B.C., V5Y 1R2.

GEORGE BURNS celebrates his 100th birthday, admittedly a few years too soon, on the entertainment special, "George Burns' 100th Birthday Party," Tuesday, Jan. 23, on CBS.

It's Burns' 100th Birthday Party

"I'm celebrating my birthday in advance because when I'll be 100 (in 1996), I'll be out of town, playing at the Palladium in London."

George Burns has always been a man ahead of his times, and he keeps his record intact by celebrating his centennial a few years early in "George Burns' 100th Birthday Party," an hour-long variety special to be broadcast Tuesday, Jan. 23, on CBS.

George has invited his friends — Milton Berle, Debby Boone, Pat Boone, Johnny Carson, Bob Hope, George Jessel, Dean Martin, Steve Martin, Gregory Peck, Helen Reddy, Don Rickles and Mr. and Mrs. Jimmy Stewart — to help with the festivities. Guest stars are Goldie Hawn and Andy Gibb.

Burns, who will actually be a mere 83 on Jan. 20, explains that he is celebrating his birthday in advance because when he is 100 years old (in 1996) he'll be out of town, playing the Palladium in London.

While the revelers assemble and the party swings off-stage, Burns greets his guests and regales the studio audience with his own special repertoire of songs and with stories of his career adventures.

Singer-songwriter Andy Gibb, in an infrequent television appearance, performs his newest hit, "Our Love, Don't Throw It Away." The dance ensemble is featured in a production number, "Food, Glorious Food." Goldie Hawn joins Burns in a special rendition of "Some of These Days." Burns closes the show with "The Party's Over."

George Burns began his show business career at the age of 7 in the Peewee Quartet, a foursome of Lower East Side youngsters who sang for pennies on New York street corners. Before he was 20, he had been a trick roller skater, a dancer teacher and a vaudevill comedian.

Burns and his late wife and partner, Gracie Allen, played the vaudeville circuit for several years, then went on to gain fame as a team in radio, television and motion pictures. In his 80s, Burns began a whole new career as a motion picture actor, winning an Academy Award for his supporting role in Neil Simon's "The Sunshine Boys." He starred in "Oh, God!" with John Denver, in "Sgt. Pepper's Lonely Hearts Club Band," and has just completed a new film "Just You and Me, Kid."

Actress-comedienne Goldie Hawn began her theatrical career as a dancer, but with her television acting debut in "Good Morning World" and her regular appearances in "Laugh-In," she soon became one of the nation's favorite comediennes in the "dizzy blonde" genre.

Miss Hawn's most recent film is "Foul Play." She has just completed "A Trip With Anita" with Giancarlo Giannini.

At the age of 20, Andy Gibb already has a collection of Platinum and Gold Record releases and two Grammy nominations, attesting to his international success as a vocalist and songwriter.

BOOKS

Pat Barclay

Groan. Believe it or not, I've just read my very first Arthur Hailey novel. Avoiding Hailey hasn't been easy over the years, but as an alternative to reading him I'd recommend it any day: *Overload*, as his new novel is called, is right.

Overload is the story of a poor little rich electric company (GSP&L of California) which is misunderstood by absolutely everyone. All GSP&L wants to do is avoid future electrical shortages by building a coal-fired generating station here, opening a geothermal field there, etc. Yet their good and noble intentions are thwarted at every turn by vindictive newspaper reporters, self-seeking politicians, stubborn conservationists, opportunistic demagogues and crack-brained terrorists.

With so many forces ranged against it, the once-mighty GSP&L is brought to its knees. Some key employees are killed, its application for a rate increase is denied, its chairman is pelted with produce at a shareholders meeting and hundreds of thousands of dollars worth of equipment is destroyed by bombings. But wait! Two hundred and fifty disaster-ridden pages later, the vindictive reporter of all has a change of heart and manages to unmask the conservationist crowd as dupes, hypocrites or worse, and power blackouts beyond the control of GSP&L sway public and political opinion in its favor. So the good guys win after all, California is made safe for GSP&L, and company vice-president in charge of planning, Nimrod (the mighty hunter) Goldman, gets to go to bed with the lady reporter.

To be fair to Hailey, the issue he describes in *Overload* is an important one, well worth airing in a novel that will be read by millions, and any sort of public consciousness-raising on the subject of energy scarcity is probably a very good thing. But Hailey's evident bias in favor of "progress" is too much, especially coming fron an ex-Californian who now lives in the Bahamas, which is about as far from a slag heap as it's possible to get.

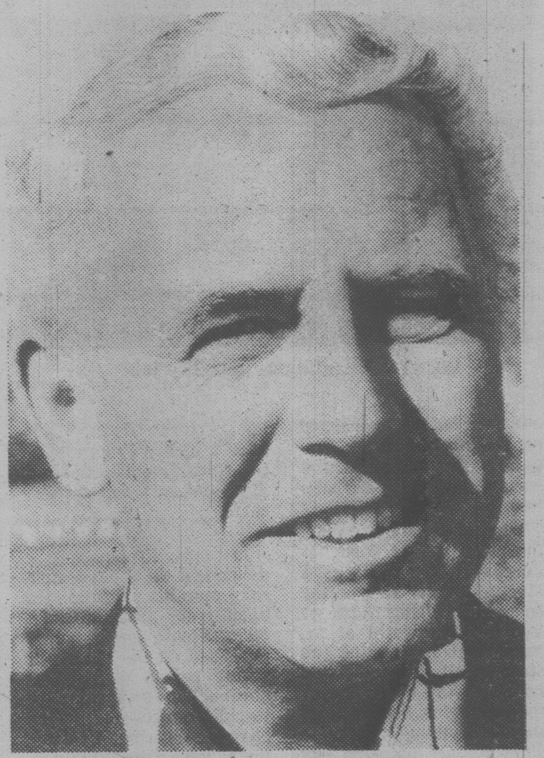

HAILEY . . . far from the slag heap

When he presents the conservationists' argument, for example, Hailey makes an effort to be impartial but he also can't resist making their chairman look a fool. And when two species of wildlife are threatened by the proposed coal-fired plant, what does Hailey name them but the Microdipodops, or kangaroo mouse, and the Furbish lousewort. Further, the leader of a popular movement which smacks of socialism turns out to be a worse villian than the terrorist bomber — who is a Marxist, naturally. These two men, by the way, are the only characters in the book who are identified as PhD's, a touch which reveals still more about the Hailey biases.

One last example: Apropos of nothing at all, Hailey has GSP&L chairman Humphrey and VP Goldman drive through the Napa Valley and observe the grape crop enroute. "Notice the spacing of the vines" (says Humphrey), "the spacing's much wider than it used to be. That's for mechanical harvesting — the grape growers' way of beating the unions. The union leaders cheated their own members out of jobs by empire-building and intransigence, so labor will soon be minimal here, with most jobs done by machine, and more efficiently." There is, of course, no rebuttal.

Hailey's famous knack for choosing timely subject matter is not restricted to his main theme. *Overload's* characters include a pair of orthodox Jewish in-laws, a chic black lady (the reporter), a cancer victim whose future seems hopeful and a beautiful invalid whose presence makes *Overload* the novel which answers the question: "Can a paraplegic woman have an orgasm?"

Hailey juggles all these elements and many more like the skilled pro he is. He even manages to work in a few personal gripes at the U.S. government's handling of inflation and the difficulty of making a safe investment today.

There's also a lovely bit of satire when Goldman goes to a TV studio for an interview and has to watch his fellow guests perform first. They include a dancing bear, a 70-year-old grandmother who travelled from Chicago to California on roller skates and a doctor who discusses constipation. Goldman's own segment, which was to have provided an urgent explanation to consumers, is cut short.

This scene stands out in a book which seems dark and on the jaded side in comparison. Hailey is reported as saying that this novel is his last, that he is hanging up his typewriter for good. Whether or not he keeps his word, one can't help agreeing, after slogging through *Overload*, that it's maybe time he did.

OVERLOAD, by Arthur Hailey. Doubleday, $13.95.

Old Myths Die Hard in Canadian Art

By ANNE McDOUGALL

There has been a tendency over the past few years in Canada to produce a catalogue to accompany art exhibitions that is much more than a sheet giving title of work, name of artist, and date. More and more information has been added to these publications, placing the painter and his works in their appropriate niche, art-history-wise, until a book like *Canadian Painting in the Thirties*, for example, becomes an expensive but thoroughly solid picture of the whole period. The exhibition goes down but the book lasts.

In the case of *Modern Painting in Canada*, published last fall, the process is taken one step further. The exhibition in Edmonton of the same name ran from July 7 — August 30, 1978. The book was put together afterwards, presumably to give the exhibition more lasting value (it is difficult to gather works from the length and breadth of this country) and also to share it with a wider audience. The result is a stimulating volume, 10½ x 9½ inches in dimension, which takes it out of the coffee-table weight and makes it possible to read. There are 52 reproductions in good, clear color, and half a dozen essays by two art historians, Terry Fenton of Regina, and Karen Wilkin, formerly of New York, now Toronto.

COLVILLE . . . the 'regionalist'

THOMSON . . . a look at the legacy

The writers start with the remark by Canadian historian Donald Creighton that Canadians are neither as historically-minded as the English nor as well-taught in their own history as Americans, with the result that we tend to cling to old myths. Fenton and Wilkin look at some of these myths, e.g. the Tom Thomson legacy, the conflict between modernist painters of Montreal and the Group of Seven, the maverick careers of David Milne and Emily Carr, the *Refus Global* in Quebec, Emma Lake Workshops in Sask., American Scene painting in Canada. They try to pigeon hole nationalist and internationalist painting in Canada. This is where the book may be stretching a bit, or perhaps it's just a case of old myths dying hard.

It is certainly true that Canadian artists have been influenced first by the countries of Great Britain and France, and latterly by the United States. What this book underestimates, it seems to me, is the effect of Canada itself on most of these painters. When Jean-Paul Lemieux returned from France in 1955, for instance, he is known to have said that overseas he could only see and feel like the painters Bonnard, Monet, etc. In Canada alone he felt he could express himself in his own way. He has done this in an individual style that speaks not only to Canadians from every province but to distant audiences in Russia, Europe, the Scandinavian countries, that respond to his curious insights into snow, stillness, solitude. This book acknowledges this quality in Lemieux, and also in Alex Colville, another "regionalist" painter, but insists on tracing American-scene antecedents in both artists, comparing Colville with the American Wyeth.

When looking at Western Canada and the Emma Lake Workshops, the writer says, "By the late 1950's Saskatchewan artists wanted to shake off the sense of being colonially dependent within Canada. If artists in Toronto and Montreal could relate directly to New York, so might they." This really looks like exchanging one form of colonialism for another. I'm not at all sure painters set out to pick up influences that way. But both Fenton and Wilkin are looking at nationalism and modernism in an interesting way, aware of exactly these reactions. They have done a good job in rounding up some of Canada's best painters, particularly those painting within the last 15 years. It does seem extraordinary that the most "modern" thing we have yet to produce seems to be the old Group of Seven. Or perhaps that is the most "nationalist" thing we have done.

The book is worth having and opens doors and windows on the Canadian output, giving it a chance to stand on its own in the bigger (American) scene, critically speaking. Some of this talent might well have a bigger audience if we were a bigger country. Much of it maintains its own quality in its own way. A word on the cover which makes a brave and stylish departure from the primary reds, blues and)reens into cool taupe, grey and orange, a skilful and subtle emphasis on the "international" in Canadian painting today.

MODERN PAINTING IN CANADA: Major Movements in Twentieth Century Canadian Art, by Terry Fenton and Karen Wilkin. Hurtig. $14.95.

Cry Against Terrorism

By JOHN BARKHAM

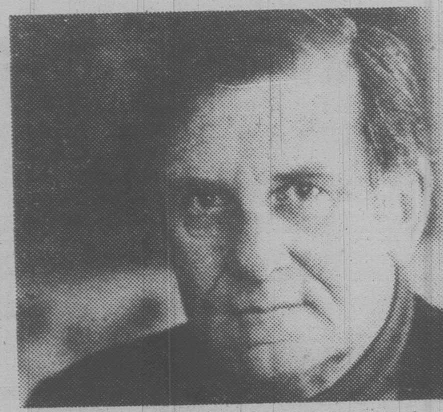

WEST . . . ambitious morality tale

As a novelist Morris West has come a long way since the theological thrillers and Biblical best-sellers (*The Devil's Advocate; The Shoes of the Fisherman*) which first won him a world-wide readership. While his sense of moral justice has not weakened, his scale of vision has widened and his grasp of political reality matured. In *Proteus*, his best and most ambitious novel to date, he grapples with a global malaise which has mankind currently in its grip — terrorism. Not merely the terrorism of anarchistic groups like Italy's Red Brigade or Germany's Baader-Meinhof gang, but the terrorism practised by nations against dissenters and political opponents.

We do not need to be reminded of the existence of such governmental punishments. They are practised in the gulags of the Soviet Union, in Latin American dictatorships where people disappear and are never seen again, and elsewhere. West is appalled at the seeming indifference with which other nations accept this situation without protest, and in his story he tells of one man and his friends who did something about it.

That man is John Spada, an Italian-American industrial tycoon who controls a giant multi-national corporation. He and a disparate group of friends in various countries organize undercover operations to get political prisoners released by withholding loans or smuggling dissenters out of their countries one jump ahead of the police. This secret organization calls itself Proteus, after the mythological sea-god able to assume different forms at will. The members of Proteus are committed to fighting fire with fire. As one of them says of violence: "If I act, I am one of them; if I don't, I become their slave."

Spada's daughter and her Argentinian husband, a crusading editor, are made the victims of terrorism. (It will be interesting to see whether a Spanish translation of this book is permitted to circulate in Argentina.) The climax is a dramatic affair in which Spada, speaking on the neutral ground of the United Nations in New York, threatens the governments of the world with mass deaths through toxins unless they release their political prisoners. I won't reveal the outcome, but it is logical and convincing, if two such rational terms can be used of such an unreal confrontation.

What is significant about the novel is that West has employed his skill as a storyteller to arouse the conscience of the world we live in — a world of too many nations where the state is all, the individual nothing. West is no longer the theologian who assumes that everything will come right if only mankind has faith. He has become a realist shaken by the seemingly unstoppable trend toward global terrorism. As one of his characters remarks cynically: "It's hard to believe that Capital has a conscience or the Church a distaste for tyranny." Guerrillas and terrorists no longer have a monopoly on brutality. Governments employ it also, and on a far grander scale.

In a sense *Proteus* may be described as a contemporary morality tale directed against our apparent indifference to violence whether practised on the streets or within prison walls. This novel is West's appeal to the world's conscience. "Men have hearts, but nations, juntas have none." His may be a voice crying in the wilderness, but because his book will be widely read it may stir us out of complacency at best and apathy at worst. In this crusading novel the storyteller's art has been employed in a noble cause.

PROTEUS. By Morris West. Gage. $10.95.

The Difficulties of a Writer

By WALT KELLYTHORNE

Silences, Tillie Olsen's first non-fiction work, "is concerned with the relationship of circumstances . . . to the creation of literature."

Olsen, herself a remarkable example of a writer struggling with circumstances to satisfy her passionate need to create, examines the lives and personal writings of both men and women writers — among them Thomas Hardy, Gerard Manley Hopkins, Katherine Mansfield and, most extensively, Rebecca Harding Davis — in her effort to elucidate the difficulties encountered by anyone, known or unknown, who writes or desires to write.

Hardy's dispiriting battles with censorship, Hopkins' exhaustion after long days as a priest in the Liverpool slums, Mansfield's and Davis' never-ending talks as homemakers — all contributed to the eventual silence or stifled growth of their creative powers.

"How much it takes to become a writer," Olsen comments. "Difficult for any male not born into a class that breeds such confidence. Almost impossible for a girl, a woman."

Why that is so — why in a group of 12 writers only one is a woman (to cite only one of the many interesting statistics Olsen has gathered here) — makes up the bulk of this fascinating book.

Olsen's most effective presentation of this reality is in her analysis of the life and writings of Rebecca Harding Davis.

Davis — better known, perhaps, as the mother of Richard Harding Davis, adventurer, writer and all-American hero — was also, Olsen points out, the author of *Life in the Iron Mills*, the first novel in America that examined in 1861 the wretched lives of the working people — their slums, ill-health, alcoholism and frustrated desires. Davis also wrote *Put Out of the Way*, an 1871 novel that resulted in the changing of Pennsylvania's lunacy laws, and *John Andross*, 1874, a work that first exposed the control of government by special interests. In addition, Davis wrote stories for the *Atlantic*, the most prestigious magazine of the day, and for *Peterson's*, the most widely read popular journal.

But Davis was also a woman, caring for her aging father, her ineffective husband and her children, forced always and everywhere to either stifle her creative urge entirely or turn it into strictly lucrative channels that dissipated her art. After a late start, Davis' effective artistic endeavors were over before she was 50. When she died in 1910, her obituary in the *New York Times* (whose headline announced her as the "Mother of Richard Harding Davis") could only compare her skill to a man's — a situation that often prevails today whenever a woman writer's work is examined.

Thus Davis' life — and the lives of many other women writers, the names of many of whom are forever lost — is a prime illustration of a central fact of female life: their role, in Virginia Woolf's famous phrase, as "the angel in the house", that person "who would," in Rainer Maria Rilke's words, "run the house like a friendly climate, there or not there as one wished . . . and would ask for nothing except just to be there . . . at the frontiers of the invisible."

Without that angel, and with all the onerous duties expected of women, and the continual "leeching of will, of belief in self," it's a wonder that any literature at all has been produced by women — much less the marvelous examples of it that we do fortunately possess, from Aphra Behn's *Oroonoko* (the first novel in English by a woman) to the modern imaginings of Ursula K. Le Guin.

A look at an aspect of "the angels' " lives that would have added an interesting dimension to *Silences* is, unfortunately perhaps missing: the men ("devils"?) who were under their care.

Many books, of course, have been written about the splendors and quirks of male writers, but a closer examination and analysis of the peculiar weaknesses which forced them into reliance on women for their basic necessities might give us a different vision of these men — who were often, personally, the most disagreeable types imaginable!

Such a book, such a vision, might be unkind, however, might be too polemical — and Tillie Olsen is too much the humanist (in the broadest, most charitable sense of the word), to waste herself or us on unkindness and polemic. Thus *Silences* provides no answers, either, as to what might be done to end "the unnatural thwarting of what struggles to come into being, but cannot."

SILENCES, by Tillie Olsen, Delacorte Press/Seymour Lawrence. $11.95

West Coast Fishing Poems

By DOUG BEARDSLEY

Hubert Evans is a prose writer well-known on the west coast and elsewhere, particularly for his fine novel, *Mist On The River*, but here, at the age of 85, he offers us a selection of 39 poems, with drawings by Robert Jack.

Many of the poems are low-keyed lyrics that look back to the last century for their models, but this is to be expected. Some of them seem more like undeveloped incidents of some longer story we never saw, the "endings" only serving to aphoristically encircle each separate piece, and yet, when he's on, as in "Star Gazer", "Post Mortem Codicil" and the following poem, Hubert Evans can be very good indeed:

Inept old would-be poet
your huffings and puffings amuse me.
You remind me of that half-drunk glass blower
at our county fair. I paid him ten cents —
all of my weekly allowance—to blow me a swan
but the best he could do was a lopsided bubble.

Kevin Roberts delights us with some "carved reliefs of a humble art" in *Deep Line*. What a wonderful title for a book of west coast fishing poems. Of course it is much more than that. It's interesting to note the slight alteration in the poet's sensibility since his last collection. In the past I've felt Roberts occasionally overdid the rough-tough logger-fisherman machismo so popular among writers on this coast and that this image created a certain tediousness of tone that marred some of his work. That element is still in evidence in *Deep Line*, but we also see a more gentle side of the poet's persona here, and there's little doubt in my mind that the controlled tightness of the short line that Roberts employs is mainly responsible for the transformation of tone:

outside the sea
is big lumps

swells like huge
bosomed madwomen
with crazy lace white
caps
running at the boat

Roberts has a tendency to supply us with an anecdotal colloquial ending, but "Lesson" has a fine rhythmic imaginative conclusion to it, as does "Off Lasqueti" and several others.

Roberts writes about fishing, poetry, and love, fusing all three into a west coast trinity ("Omne Animale") suggestive of an impressionistic or Far Eastern painting:

Something Oriental about
the high curve
of the bridge

about the way arbutus
rise like girls
putting up their hair . . .

This book is a detailed charting of Roberts' watery country. In a fine evocation of Phyllis Webb's *The Mind Reader*, Kevin Roberts takes us to that place where you

learn to push the boat
up to
the point
where you and the sea
and the boat
meet.

ENDINGS, by Hubert Evans. Harbour Publishing. $3.95.

DEEP LINE, by Kevin Roberts. Harbour Publishing. $3.95.

E. D. WARD-HARRIS

A serious indictment Of Canadian defence policy

Formidable distribution costs constitute the main barrier to expansion by all but a tiny handful of Canadian publishing houses. It's a sorry fact of life that the success of a book, whatever its importance, ultimately depends on the publisher's ability to distribute it widely, and this can only be achieved satisfactorily if the publisher has the financial resources to maintain a coast-to-coast sales and distribution network.

Because no small publishing house can attract investment capital without first proving success, and because success cannot be obtained without first having the capital, we are faced with a chicken and egg situation. This, of course, explains the paucity of major Canadian publishing houses and the much resented success of wealthy foreign publishing houses with Canadian branch plants who are prepared to maintain a wide distribution system, and who are financially able to take the risks that are part and parcel of the business.

Frustration

Canada's population is small compared with the size of the country, and its regular reading public is proportionately meagre, and thinly spread, all of which makes this a tough problem to solve. Given time, the problem will hopefully resolve itself; meanwhile, all of us — authors, publishers, and reading public — must continue to learn to live with frustration, and soldier on.

I'm not too concerned about really good writers; talent has a way of surfacing. What does worry me is that, for purely commercial reasons, some books dealing with important national topics cannot be nationally publicized and distributed. A book that possibly falls into this category is *In Retreat*, by Gerald Porter. This one deals with the Canadian armed forces in the Trudeau years.

I may be underestimating the capacity of the publishers, who are new to me, but certainly the author, whose first book this is, is unknown. His subject matter is explosive, and demands wide attention; if, given the conditions I have briefly touched on, the book is a rousing success, it will be the exception that proves the rule.

Porter opens his book with the charge that the present government's defence policies have reduced the Canadian armed forces to a position in which they "are no longer capable of performing the major defence tasks assigned to them." The remainder of the book is an attempt to present facts, figures, and arguments to support this grave indictment.

He tells us, for example, that no end of trouble was caused when the government slashed the defence budget by eliminating thousands of men and not replacing worn-out equipment, and at the same time gave the forces pay parity with the federal public service and linked similar military and civilian jobs to a common wage scale.

When the public service gained large pay increases in the mid-1970s, military pay kept pace, resulting in a reversal of the traditional pyramid-shaped rank structure as more people in a smaller force were promoted to keep abreast of their public service counterparts. Soon (by mid-1976), the force had 106 generals — one for every 170 privates, who in turn were outnumbered by corporals two to one. There was one officer for every four and a half men, the highest such ratio in the western world. The Canadian serviceman was also the best paid.

By the end of 1976, we are informed, wages and maintenance costs were eating up 89 per cent of the defence budget — and there was no money available to buy badly needed equipment. It doesn't require a brilliant mind to figure out that although the Canadian army is best able to march on its stomach, it can do little else.

Linguistic Folly

The result of all this, Porter says, is that our over-officered, overpaid and undermanned forces are now too weak to maintain basic peacetime surveillance and control of Canadian sovereignty — their primary role — or to play more than a weak role with NATO in the collective defence of the West. Our long coastlines and 200-mile territorial waters cannot be adequately policed, and foreign transgressors know this and fish in our waters with impunity. It's just as well we don't have to defend our southern border!

On almost every page, Porter backs up his claims with facts garnered from hitherto top-secret and unpublished documents, and from named disillusioned retired senior officers, whose anger he shares. And nowhere is this anger more apparent than in the section of the book which deals with the government's bilingual policy which, he claims, has damaged service morale even more than the controversial unification of the three traditional services and the adoption of the despised green uniform.

The program, begun in 1968, will, we learn, have the effect by the mid-1980s of neatly dividing the armed forces into two language groups — at the expense of the English-speaking majority, who believe their careers are being sacrificed on the altar of linguistic expediency.

French Language Units (FLUs) have been created within the forces, and to fill their ranks recruitment has been stepped up in Quebec and soft-pedalled in the rest of the country.

The immediate effect of this, it appears, has been the too-rapid promotion to responsible posts of French-Canadians who bear out the Peter Principle. But, if this book is to be believed, an even more injurious effect has been achieved by making promotion in English-speaking units conditional, not on military merit, but on the ability to master the French language. If this is so, then it really is a dangerously high price to pay for the political ideal of national unity. If, for one reason or another, our armed forces are too weak to guard our sovereignty, then what price unity?

Porter goes into these and other disturbing aspects in detail, and if the facts and figures he presents are accurate — and one has no reason to suspect that they are not — then *In Retreat* is indeed a chilling account of ignominy without battle, defeat without war.

In many truly democratic countries, this type of exposure book could be instrumental in bringing down a government. I doubt whether Canadians are sufficiently interested in the armed services to become wildly excited about the matter. Perhaps this is a good thing, although I hope that we never have to pay a heavy price for our indifference.

Badly Written

In any event, all concerned Canadians should familiarize themselves with the arguments presented in this book. They will at least know the questions to ask when the time comes for the government, which is supposed to be accountable, to seek a fresh electoral mandate.

I wish I could say that *In Retreat* is a well-written book, but I cannot. I had to read it three times to understand it. This is because the author, who is a journalism graduate of Carleton University, and an officer in the Naval Reserve, has evolved a style which falls between Carleton at its worst and service officialese at its best.

All I can say is that reading the book three times was worth the effort because although a lot of its material has appeared in newspapers in dribs and drabs, it was necessary to have all the pieces neatly fitted together to gain the full impact. Even if this grave indictment of the Trudeau government's defence policies is partly politically motivated, and only fractionally deserved, it is still disturbing in the extreme.

IN RETREAT: The Canadian Forces in the Trudeau Years, by Gerald Porter. Deneau and Greenberg. $12.95.

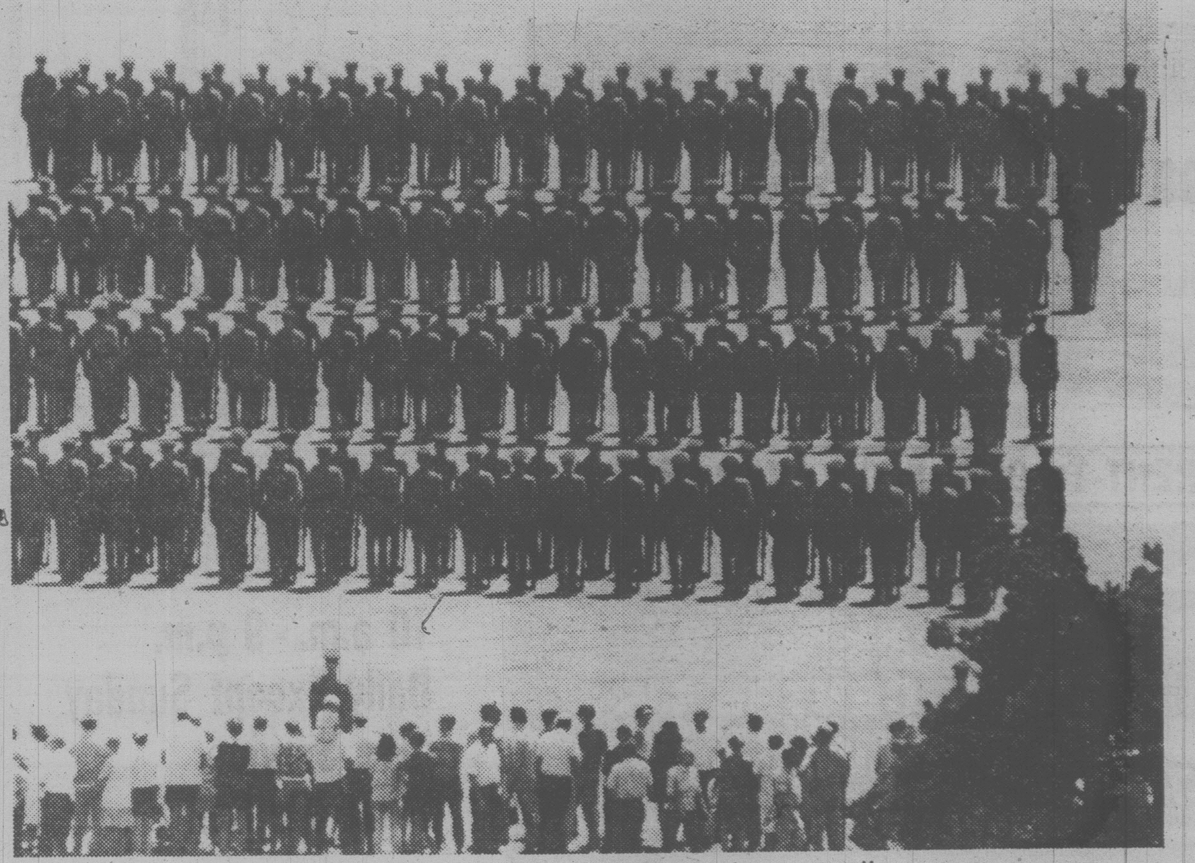

'Over-officered, overpaid and undermanned'

CITY CENTRE TV JANUARY

CLEARANCE

ELECTROHOME

399.98
14" PORTABLE

499.98
20" PORTABLE

3-YEAR GUARANTEE

529.98
20" PORTABLE

26" PORTABLE
699.98
WITH LEGS

LIMITED QUANTITIES

RENT-TO-OWN PLAN AVAILABLE

CCTV
Phone 477-6971

No Waiting —
Same Day Delivery O.A.C.
CITY CENTRE TV
Next to K-Mart in the Mall
Shelbourne at McKenzie

10 a.m. - 9 p.m.
Daily Except Sunday
"We Service
What We Sell"